



LOS ANGELES UNIFIED SCHOOL DISTRICT

Information Technology Infrastructure

Strategic Execution Plan

Annual Update June 2010

Table of Contents

INTRODUCTION

EXECUTIVE SUMMARY	1
Overview	1

PURPOSE	4
Scope	4
Summary	6

PROGRAM

ORGANIZATION	7
Information Technology Division	8
ITI Capital Program	9

PROGRAM MANAGEMENT SCOPE	10
Program/Project Management Goals	10
Project Development	11
Design Guidelines	11

PROGRAM FUNDING/BUDGET	12
Funding Sources	12
Budget	15

CHALLENGES	16
-------------------------	-----------

REPORTING	17
------------------------	-----------

PROJECTS

IT INFRASTRUCTURE PROJECTS

Project Status Summary	19
------------------------------	----

CURRENT PROJECTS.....20

LAN Modernization	21
District Radio Comm. Sys. Replacement	23

COMPLETED PROJECTS.....25

Routers	26
Token Ring Conversion.....	26
WAN/MAN Expansion and Modernization.....	27
School Site Telephone Wiring.....	28
PBX Upgrades and Replacements.....	29
Telephone Line Consolidation.....	29
Early Education Centers	30
Adult Education and Occupational Centers.....	30
Police Dispatch and Records Management	31

PROJECTS AWAITING E-RATE FUNDING.....33

PROJECTS IN DEVELOPMENT

PROJECTS BUDGET.....39

GLOSSARY

GLOSSARY	41
-----------------------	-----------

PROJECT SCHEDULE

PROJECT SCHEDULES by Local District

PROJECT SCHEDULES by Board Member



Executive Summary

The Los Angeles Unified School District (LAUSD) is committed to providing the highest quality instructional services to students. The technology infrastructure is a critical element necessary for the delivery of, and access to, instructional services and resources. The District's growing information technology needs must compete for limited resources and increasing numbers of other priorities. The Information Technology Division (ITD) works within this constraint while pursuing long-term solutions.

The Information Technology (IT) Infrastructure Program is a series of projects based on a foundation of industry standards, best practices, and proven capabilities. The goal is to build a cohesive, comprehensive technology infrastructure that is the critical foundation for the delivery of voice, video, and data services necessary to support the District's educational mission.

Information Technology (IT) Infrastructure is as essential to schools as their electrical and plumbing systems.

Data, voice, and video communication systems provide access to essential instructional support functions, such as:

- Standards-based, multimedia curriculum
- Real time student assessment
- Lesson plan development
- Professional development
- Collaboration
- District business applications
- Communication with parents
- 911 dial out from all classrooms
- Anytime/anywhere access to critical District and outside resources and information
- On demand grades and attendance reporting
- Radio communication

The IT Infrastructure Strategic Execution Plan (SEP) implements a number of the infrastructure-related initiatives outlined and described in the District's IT Strategic Plan and Architecture¹, and is part of the District's Instructional Technology Plan². Collectively, these documents highlight the tasks and projects necessary to support instruction and address safety concerns. Additional benefits include reducing operation and maintenance costs and increasing security capabilities that protect student and staff privacy. Funding for the IT Infrastructure Program includes Measure K, Measure R, Measure Y, E-Rate, and other sources, when available.

Overview

As one of the largest education providers in the country, LAUSD faces unique technological challenges in terms of size and complexity. The IT Infrastructure SEP summarizes the initiatives undertaken to meet these challenges while working within the constraints of limited budgets and fiscal

realities. The projects' objectives are:

- Replace failing systems
- Modernize schools' technology infrastructure to address safety needs
- Modernize schools' technology infrastructure to address instructional needs

Although the infrastructure needs are ongoing, this SEP addresses the obtainable goals achieved with Measure K, Measure R, Measure Y, and E-Rate funding.

¹ Available at: http://www.lausd.k12.ca.us/lausd/IT_ARCHITECTURE

² Available at: <http://www.lausd.k12.ca.us/lausd/techplan/>



Challenge

The challenge is to meet the ever-increasing demand for delivery of information to over a million users at more than 1,200 sites. Students, teachers, parents, and staff require 24 hours – seven days a week access to:

- E-mail
- Educational resources
- Online research
- Distance learning
- Web-based student information
- Business applications that directly impact student performance

Many of the District's information technology infrastructure systems are reaching the limits of their capacity to meet existing demands and are showing signs of age-related stress. The IT Infrastructure SEP addresses this problem with long-term solutions while maximizing funding.

Intent

The IT Infrastructure SEP identifies key projects that provide necessary technology-related upgrades, replacements, and new installations. Specifically, the plan:

- Identifies the District's information technology infrastructure system(s)
- Describes the scope of projects
- Provides project schedules
- Defines budgets and costs
- Outlines the management structure and coordination requirements
- Delineates accountability measures and procedures

Vision

The vision outlined in the IT Infrastructure SEP enhances and supports the educational process by establishing and maintaining current and relevant technologies that:

- Support instructional strategies that enhance student achievement
- Increase opportunities for staff development
- Increase opportunities for student research
- Increase access to worldwide information through the Internet
- Allow access to educational partners
- Allow access to District educational and business applications/data
- Deliver and support rich media
- Increase collaboration
- Allow on-line learning
- Increase mechanisms for greater communication between parents and staff



Mission

The mission of IT infrastructure initiatives is to contribute to, support, and enhance educational and business practices and student achievement by providing appropriate and necessary technology resources, information, and related services.

Guiding Principles

The fundamental guiding principles underlying all elements of the IT Infrastructure SEP are as follows:

- Accountability at the program and project level
- Centrally coordinated, managed, and designed installations align with the District's IT Strategic Plan and Architecture resulting in technologies that are proven reliable and help to reduce ongoing maintenance and support costs
- Adherence to strict District and industry specifications result in use of quality materials and workmanship
- Projects delivered on schedule and within budget with continuous program improvement based on iterative analysis of experiences, maximizing opportunities for cost savings and early project completion
- Timely and accurate dissemination of program information that supports and enhances coordinated management and minimizes disruptions to the school environment
- Strong client relationships with contractors, suppliers, and governmental agencies
- Strong client relationships with parent and community stakeholders, as well as site personnel which includes administrators, teachers, and students
- Comprehensive program reports for the Board of Education and the Citizens' Bond Oversight Committee (BOC)
- Quality assurance that complements scheduled completion dates at all critical levels



Purpose

Prior to the passage of Bond BB in 1997, the District's information technology infrastructure consisted mainly of traditional telephone systems and some data connections in school offices. Some schools had intercoms, intrusion alarms, and/or public address systems connected from offices to classrooms that were originally installed when the school opened.

Today, the District's information technology infrastructure (see diagram on page 5) includes, and continues to install, millions of miles of copper and fiber optic cabling and hundreds of thousands of pieces of equipment that provide voice, video, and data access to classrooms and offices at over 1,200 sites. All sites connect to the District's Wide Area Network (WAN)/Metropolitan Area Network (MAN), which provides over a million students, staff, volunteers, and other users with access to the Internet and the District's instructional and business resources.

System users demand that the networks function 24-hours a day, seven days a week. In addition to this demand, security of staff and student privacy rights are paramount at a time when the number of network hacker attacks is increasing. The demand continues to grow exponentially while the District budget to maintain, support, and replace the aging technology infrastructure is significantly reduced.

The demand for access has increased significantly in the last nine years. The demands are evidenced by the following growth:

- Since 2006, the District increased its Internet bandwidth by 2,940% from 340 Mbps to 10,000 Mbps.
- The average number of e-mails sent and received daily has gone from 150,000 in 2001 to approximately 1,804,253 in 2010 – a 1,203 percent growth.
- The average number of web site hits has grown from 1.9 million a week in January 2004 to 4.4 million a week in February 2010 - a 232 percent growth in six years.

Scope

The District's information technology infrastructure encompasses a variety of wired and wireless systems to carry and route voice and data communications. The IT Infrastructure SEP describes the tactical initiatives that align with the District's IT Strategic Plan and Architecture to:

- Leverage previous investments and control costs by building on, integrating, and maximizing existing systems
- Utilize cost-effective and proven new technologies

The high-level diagram (below) illustrates the District's information technology infrastructure systems supporting critical information delivery and security services, including:

- The Wide Area Network (WAN)/Metropolitan Area Network (MAN) that includes data and voice equipment and circuits which connect all District offices, schools, and other locations to District and Internet resources.0
- School and office site Local Area Networks (LANs) that provide data and, in some cases, converged voice communications
- Telephones, voice circuits, Private Branch Exchange (PBX), or basic telephone equipment
- Public address and intercommunication systems to connect classrooms to offices for voice communication
- Cellular and radio services for on-campus safety and for transportation and school police communication
- Intrusion alarms

These systems comprise of close to one million devices or pieces of equipment connected or attached to millions of miles of cabling.

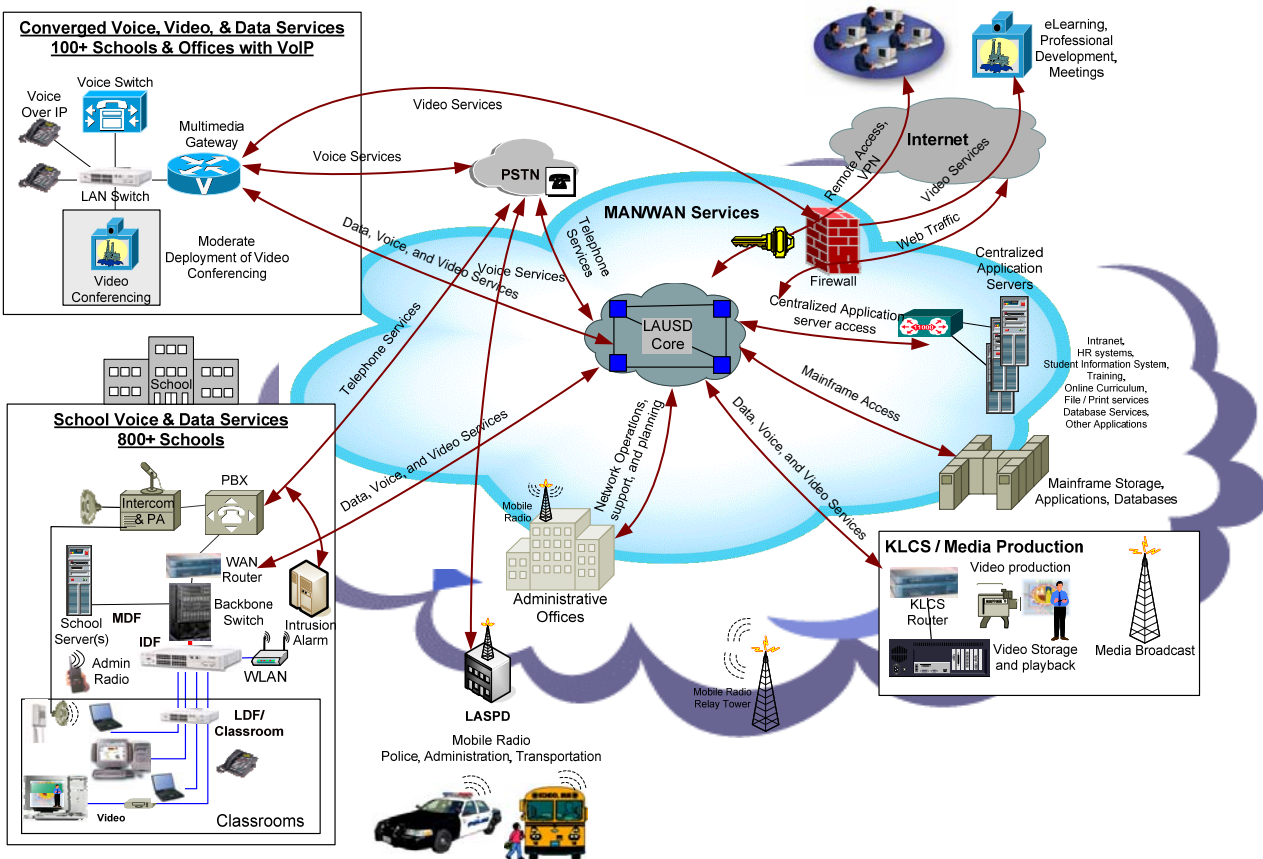



Summary

Major challenges continue to be the need to address all the requirements and develop a comprehensive scope for an organization as large and complex as the District. The challenges are further complicated as the demands significantly increase during a period of tremendous leaps in technological advancements. The District must also compete with other agencies and companies for the precious, limited technical expertise available. This significantly increases project management and engineering costs. To date, the District still struggles to attract the level of engineers needed due to its inability to pay competitive salaries.

In spite of the challenges, the District has made significant progress and continues to work diligently to meet the growing needs. To date, the Bond and E-Rate discounted projects have provided:

- Access to instructional resources and administrative applications and the ability to get e-mail at 31,665 classrooms and offices at over 839 school sites
- The bandwidth necessary to access District and Internet resources
- 911 access at 31,665 classrooms and offices at 839 school sites
- Wireless access from 16,244 classrooms at 349 school sites
- Scalable fiber increasing bandwidth at 95 secondary school sites



Organization

The District's IT organizational structure follows industry best practices. Additional oversight helps to ensure that demands associated with student, teacher, staff, and administrator access to information, data, and the larger global community are met.

Board of Education

The LAUSD Board of Education is ultimately responsible to the public for the Information Technology Program. This seven-member panel of elected individuals establishes District policy and maintains approval authority.

Citizens' Bond Oversight Committee

As part of the passage of the General Obligation Bonds, a Citizens' Bond Oversight Committee (BOC) was established to provide independent review of the use of bond funds. The BOC is entitled to access all information concerning the projects not subject to legal privilege and has the responsibility to report on any funds expended in a manner that is illegal, imprudent, or not consistent with the adopted SEP. The BOC also has the opportunity to review and make recommendations for or against major projects prior to action on the project by the Board of Education.

Superintendent

The Board has selected Superintendent of Schools Ramon C. Cortines to lead the day-to-day operations of the District. Superintendent Cortines has the immediate responsibility of executing Board policy and directing all District operations. Reporting to Superintendent Cortines is Chief Operating Officer, James Morris, who provides direction to executives responsible for business, crisis counseling, environmental health and safety, human resources, **information technology**, partnerships, planning assessment and research, school police, risk management, and youth relations.

Management, Information Technology Program

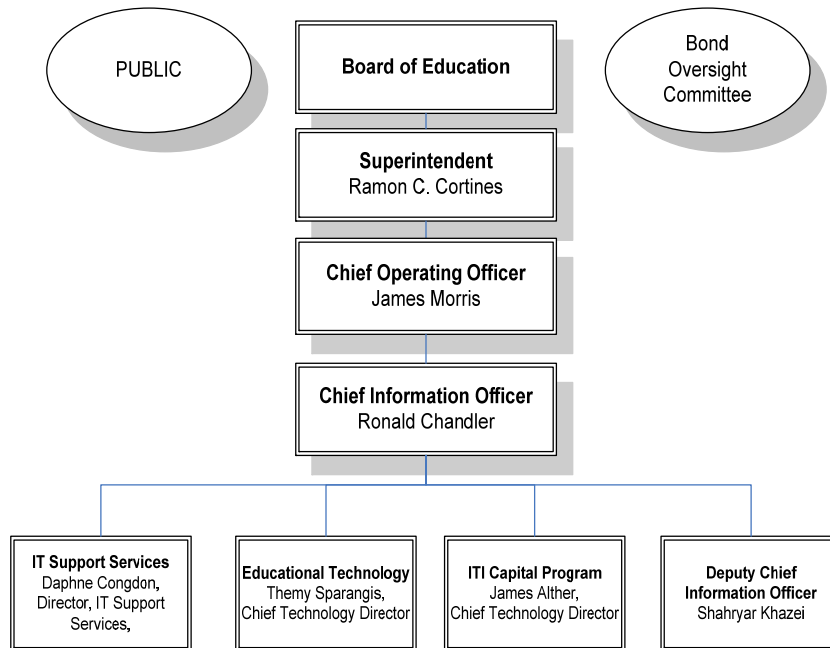

Information Technology Division

The head of the Information Technology Division is the Chief Information Officer (CIO), Mr. Ronald Chandler, with Mr. Shahryar Khazei as the Deputy CIO. The CIO manages the following departments:

- IT Support Services performs Division-wide financial, personnel, business, and contract services for the IT branches.
- Educational Technology coordinates IT educational technology in support of the Superintendent's instructional goals to provide students and teachers with access to quality instructional resources and programs. Provides online learning opportunities through its Los Angeles Virtual Academy (LAVA).
- Deputy Chief Information Officer oversees software and support:
 - Software Group develops and supports student and information management systems and the tools to manage business, human resources, payroll, school, and student level data such as Business Tools for Schools (BTS) and Integrated Student Information System (ISIS).
 - Support Services provides services in the following areas: data center operations, network operations, telecommunications, computer repair, security, helpdesk, and server and storage management.
- ITI Capital Program develops and designs the District's overall information technology infrastructure. Establishes and maintains technology-related standards and specifications. Manages all ITI capital programs and other projects.



IT Infrastructure Capital Program

The Chief Technology Director (CTD) of ITI Capital Program plans, directs, and manages all IT infrastructure installations. The CTD oversees the following branches or units: the Asset Management, E-Rate Office, Communications Systems Installation, Project Management - Infrastructure Existing Sites, Project Management - IT New Schools, Design and Quality Assurance, Engineering Services, and ITI Capital Planning.

Management Structure, ITI Capital Program

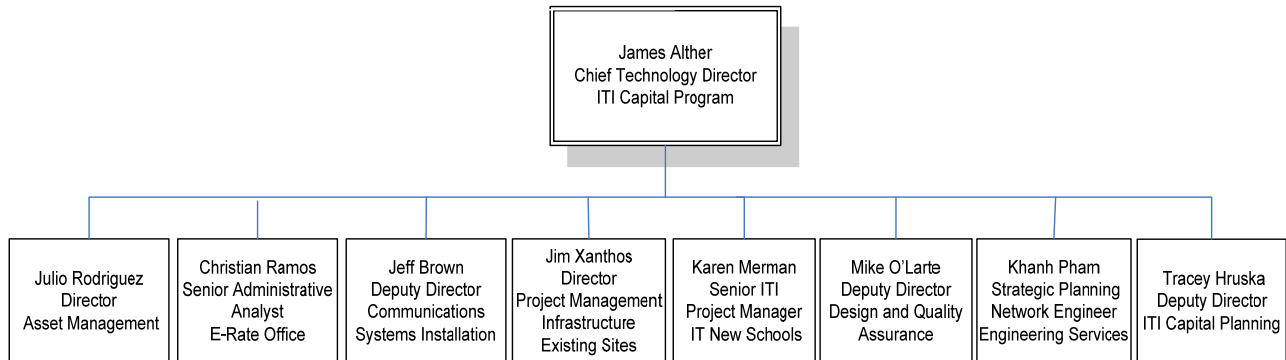

- Asset Management Branch is responsible for tracking and accounting for IT assets.
- E-Rate Office seeks funding, performs oversight of expenditures, performs compliance reviews, and manages all other responsibilities related to the E-Rate program.
- Communications Systems Installation Branch completes adds, moves, and changes to IT systems, and small IT infrastructure projects.
- Project Management - Infrastructure Existing Sites Branch executes and manages information technology infrastructure projects (including Local Area Networks, intrusion alarms, intercoms, public address systems, and CATV) at all schools and offices.
- Project Management – IT New Schools Branch manages new schools projects that require computers, printers, scanners, video conferencing units, and other computing devices. Coordinates and ensures all IT infrastructure systems are fully functioning at new schools.
- Design and Quality Assurance Branch plans and designs IT systems, develops and maintains IT infrastructure specifications, and performs quality assurance on all IT installations.
- Engineering Services develops and maintains the District's infrastructure architecture and specifications. Develops tactical strategies including capacity planning to maximize the efficiency of the District's IT systems and leads the implementation of new technologies that address long-term solutions to infrastructure-related needs.
- ITI Capital Planning Branch manages assessment of the current state of IT systems and coordinates, determines, and prioritizes IT projects. Manages and performs reviews to ensure bond program compliance.



Program Management Scope

The management team consists of highly-skilled program and project professionals with years of experience in installing technology systems. Included on this team are engineers with extensive experience in the District's information technology infrastructure systems. The program staff operates on three basic principles:

- Accountability
- Solution-oriented decision processes
- A commitment to continuous improvement

The IT infrastructure program management staff faces a number of challenges in the successful execution of projects, including competing demands for management resources, limited equipment, location, and space availability. Their responsibilities include:

- Meeting requirements of the SLD for E-Rate eligibility
- Updating the IT Strategic Plan and Architecture to meet changing and growing needs
- Planning, design oversight, and project management
- Controlling costs and scheduling for each project
- Maintaining quality assurance and managing risk
- Coordinating all new infrastructure projects with systems already in place or being installed

The team is committed to achieving the District's objectives with respect to ensuring that all students are granted the same opportunity to access the Internet for educational benefits.

Program/Project Management Goals

Design Oversight. Coordinate and maintain quality assurance of engineering professionals' efforts to ensure compliance with industry and District specifications, objectives, and policies.

Procurement. Contract for design and installation services by working with legal and procurement staff to ensure the use of appropriate contracting vehicles and adherence to federal, state, and local laws and policies. Contract types include, but are not limited to, California Multiple Award Schedule (CMAS) contracts, public works, professional service, and other competitively bid procurement contracts.

Construction/Installation Management. Coordinate and maintain quality assurance of installation contractors and in-house communication technicians. Ensure that specifications, objectives, and policies are utilized; deficiencies and claims are minimized; and all required documentation is completed and delivered to the appropriate District divisions.

Cost Management. Manage programs and budgets to ensure that program resources are optimized and that funds are properly allocated.



Project Development – Determining Priorities

The program management staff categorizes the IT infrastructure projects into four groups:

- School Networks
- Telecommunications systems
- Multiple and converged systems
- Safety systems

When determining IT projects, the following criteria are considered:

- High priority schools as identified by the Superintendent, Board members, and the Division of Instruction
- Obsolescence and/or age of system impacting the ability to access instructional and central business applications
- Rate of failure due to extensive usage or incompatibility with emerging technologies
- Bandwidth needs - Enrollment and classroom growth have a direct impact on bandwidth needs; increased demand for video and graphics requires more bandwidth (data transfer capacity or speed of transmission of digital communications)
- Probability of receiving E-Rate funding or other grant funding

Design Guidelines

The LAUSD Network Architecture Design Guidelines articulate the basic tenets included in the design of all information technology projects. These are:

- Standardize equipment (where possible) and cable installations to reduce maintenance and support costs
- Upgrade and replace equipment that is at its “end-of-life” to reduce maintenance costs due to high failure rates
- Design for the long term and consider life cycle costs
- Maximize the use of space by centralizing data, voice, and video systems
- Design for convergence, allowing, wherever possible, data networks, intercommunication, public address, and intrusion alarm systems to share the cabling backbone, thus reducing installation and long term maintenance cost
- Design for flexibility
- Specify affordable, durable, sustainable materials and equipment



Program Funding/Budget

Infrastructure projects are funded primarily by bond measures and the federal Universal Service Fund for Schools and Libraries, more commonly known as the E-Rate Program. The District’s IT Strategic Plan and Architecture provides a foundation for the planning and investing of funds to take advantage of the technological systems that support the District’s educational goals. The SEP plans the tactical execution of the objectives in the District’s IT Strategic Plan and Architecture.

Funding Sources

Bond Measures

Local bonds provide the primary source of funds for IT Infrastructure projects. With the passage of Measures K, R, and Y to help finance facilities improvements for all schools in the District, the Board of Education authorizes funds for information technology projects in order to address the District’s technology needs.

E-Rate

The E-Rate (short for “education rate”) program, administered by the Schools and Libraries Division (SLD), provides eligible K-12 public schools and libraries with 20 to 90 percent discounts on approved telecommunications; Internet access; and internal connections, equipment, and services. E-Rate discounts are based on the number of students eligible for the National Free and Reduced Lunch Program. District students and staff receive the following benefits:

- Access to the District’s Internet-based instructional and business resources
- Basic telephone service
- Basic telephone system support for schools
- Basic Network support for schools
- School LAN modernization*
- School telephone system upgrades*

E-Rate Fund Fact
In 2010, 1,101 of the District’s school and office sites receive E-Rate funded services

*E-Rate internal connection projects included in this SEP

To date, \$273.6 million in E-Rate funds have been approved for the District’s School LAN Modernization projects. ITD will continue to use available Bond funds as match to apply for E-Rate discounts.



Broadband Technology Opportunities Program (BTOP)

The District has applied for approximately \$100 million in BTOP funding to modernize school networks to help meet health, education, public safety and job skill requirements of a large, diverse and socioeconomically challenged population. The BTOP funding would expand and enhance the broadband access and benefit the following areas:

- Health Services that serve thousands of children, the elderly and others through 28 existing health clinics, with partners such as Little Company of Mary Hospital in Torrance, the Allergy and Asthma Foundation, and LA County/USC Medical Center
- The American Red Cross that uses school sites to shelter citizens in need during fires, floods, mudslides and earthquakes that threaten the Los Angeles Basin. The American Red Cross also works with LAUSD to shelter citizens after civil events such as apartment shootings or condemnation proceedings
- Schools and the Community Adult School program that educate over 600,000 children, and educate and provide work-force preparation and job training for over 400,000 adults, including providing English language and citizenship classes



Funding Source Distribution

IT Funding Source(s)		
Measure K	\$	66,000,000
Measure K Interest Funds	\$	15,000,000
Measure K EEC	\$	9,422,876
Total Measure K	\$	90,422,876
Measure R	\$	140,000,000
Measure R School Police	\$	2,000,000
Total Measure R	\$	142,000,000
Total Measure Y	\$	125,000,000
Total Bonds	\$	357,422,876
E-Rate Budget*	\$	273,615,209
Total E-Rate	\$	273,615,209
Totals Program Fund	\$	631,038,085

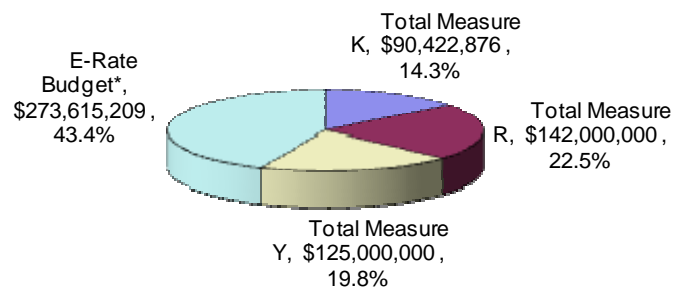



Budget

The IT Infrastructure SEP budget reflects the program costs (see page 39 for detailed budget information). A project control system is used to manage the budget of current projects, forecast for future projects, and provide reports required under the bond measures.

Fund allocation and budgets are divided into four areas:

- Installation and/or upgrade of information technology systems at schools as defined in the scope of work (in most instances, this cost includes design)
- Program/Project Management (includes internal program support personnel as well as external support, such as procurement and business services)
- Inspection, test and acceptance, and environmental and hazmat oversight during installation to ensure work is performed to contract requirements and specifications as well as District policies on lead and asbestos-related work
- The update of the IT Strategic Plan and Architecture to meet SLD requirements

Program Use of Funds

	Estimated Total Program Fund	Existing Contracts/Encumbrances & Expenditures	Contracts in Development
Direct Installation Costs*	\$528,412,982	\$470,709,138	\$57,703,844
Program/Project Management	\$64,084,805	\$59,468,497	\$4,616,308
Inspection/Test & Acceptance	\$35,861,382	\$32,976,190	\$2,885,192
LAUSD IT Strategic Plan and Architecture	\$2,678,916	\$1,678,916	\$1,000,000
Total	\$631,038,085	\$564,832,741	\$66,205,344

*For details see page 39



Challenges

The success of information technology infrastructure projects will depend on ITD's ability to address the following challenges:

- Rapidly growing and changing instructional needs and technologies
- Potential reduction of E-Rate funding
- Minimizing school site disruptions
- Potentially hazardous materials
- Coordination with Facilities Services Division
- Contracting mechanisms

Rapidly Growing and Changing Instructional Needs and Technologies

Implementation of on-line learning, real time testing data, and new student information and human resources/business applications require new technologies, increased security, and additional bandwidth. ITD will continue to work closely with the application providers to ensure that equipment needs and specifications are met to maximize the potential life of the installed Enterprise Resource Program (ERP) systems, Integrated Student Information System (ISIS), and instructional based applications.

Potential Reduction of E-Rate Funding

Continual rule changes impact fund availability for infrastructure projects. This could ultimately impact the scope of work completed, estimated budget, and schedule. Increased applications by other school districts also impact the number of applications the District has approved.

Minimizing School Site Disruptions

The project management team works closely with school site staff to keep school disruptions at a minimum by coordinating with the school's schedule or scheduling work after hours when classes are not in session. The challenge continues to be working around year-round schedules, summer school, adult school classes, and after-school programs. The team also addresses community concerns regarding noise.

Potentially Hazardous Materials

A number of the projects require wall penetrations into surfaces containing either lead paint or asbestos. ITD confers with the Office of Environmental Health and Safety (OEHS) to deploy appropriate precautionary measures required to eliminate any possibility of hazardous material exposures. In the rare case where hazardous material mitigation is required, relocation of students and staff may be necessary. If this occurs, ITD will coordinate efforts with OEHS, Facilities Services Division, the Local District, and the school to minimize disruptions to students and staff.

Coordination with Facilities Services Division

Projects managed by ITD are occurring at sites undergoing Facilities Bond, Modernization, and Small Learning Communities projects, as well as routine maintenance. ITD is coordinating, aligning, and sharing its schedule with the Local Districts and Facilities Services Division.

Contracting Mechanisms

Contracting methods are complex and the changing E-Rate rules continually impact the contracts requiring clarifications and amendments. This results in project delays and may increase costs.



Reporting

The Information Technology Division provides full disclosure of its methods, data, and implementation performance. The following basic guidelines outline the division's reporting standards:

- Establish baseline information on scope, schedule, and cost, then measure current performance against these baseline metrics
- Report to stakeholders in relevant, easy to understand reports
- Provide early warning of potential variances from anticipated results so that decision-makers are presented with mitigation options in a timely manner
- Post all reports on a District website for ease of distribution

Board of Education and Bond Oversight Committee Reports

Strategic Execution Plan

This annual update outlines the current program status. The plan contains detailed information on projects, including key milestones and schedules, budgets, management and cost controls, and early warning systems. In addition, the annual update identifies last year's performance data and delineates the remaining program activities.

Status Reports

Quarterly reports are provided detailing baseline information and project status. Items tracked include project start and completion status, projected expenditures and implementation activities, summary status information by project, and other items of interest.

Exception Reports

Exception reports are presented as needed, focusing on potential problems. Examples of situations generating exception reports are:

- (1) A change order on a project exceeding 10% of the original construction award
- (2) A specific information technology project budget exceeding 5% of the baseline cost



Projects

The IT infrastructure projects focus on school instructional, communication, and safety needs. Based on these needs the projects are grouped into one of four areas; School Local Area Networks, Telecommunication Systems, Multiple and Converged Systems, and Safety Systems.

Project Status Summary

ALL BOND/E-RATE PROJECTS

	Total # of Projects	Projects Completed to Date	Projects in Progress to Date	Projects Awaiting E-Rate Funding	Projects in Development
School Networks					
LAN Modernization (including Wireless LAN)	778	424	114	68	172*
Routers (complete)	9	9	NA	NA	NA
Token Ring Conversion - Secondary Schools (complete)	138	138	NA	NA	NA
Wide Area & Metropolitan Area Networks (complete)	2	1	0	0	1
Telecommunications Systems					
Telephone Wiring (complete)	4	4	NA	NA	NA
PBX Upgrades and Replacements (complete)	616	616	NA	NA	NA
Telephone Line Consolidation (complete)	131	131	NA	NA	NA
Multiple & Converged Systems					
Early Education Centers Safety & Technology (complete)	95	95	NA	NA	NA
Adult Ed./ Oc. Centers Safety & Technology (complete)	17	17	NA	NA	NA
Safety Systems					
Radio Communications System / Base Stations	161	0	33	0	128
Radio System Narrowbanding	1	0	0	NA	1
School Police Dispatch & Records Mgmt (complete)	1	1	NA	NA	NA
Totals	1953	1436	147	68	302

*Actual number of school projects to be executed is dependent upon available funding.



Current Projects

I. School Networks – Instruction and Communication Focus

- Local Area Network Modernizations

II. Safety Systems – Safety Focus

- District Radio Communication System Replacement

School Networks

LAN Modernization

Need

Phase 1 and 2: Schools need network upgrades to replace obsolete and failing network equipment (switches and routers) and deteriorating cabling. Certain types of network equipment are experiencing a 90% failure rate. After manufacturers declare equipment to be end of life, there is limited or no support available, making it more cost effective to replace.

Phase 2: Schools in this phase have local area network equipment and cabling that still have useful life but require wireless LAN and scalable fiber to increase access and internet bandwidth to meet instructional needs. Inadequate bandwidth impedes the ability to access instructional resources. A fiber solution is a more cost effective way to provide additional bandwidth and wireless allowing a greater number of students to access instructional resources.

PROJECT INFORMATION	
Funding Source	Meas K, R, Y & E-Rate
Total # of Projects	778*
# of Projects with Funding and Contract	538
Projects Completed to Date	424
Projects in Progress to Date	114
Budget w/o PM & QA	\$453,023,057 *

*Estimate-The # of projects and budget may change based on the approval of E-Rate and BTOP applications

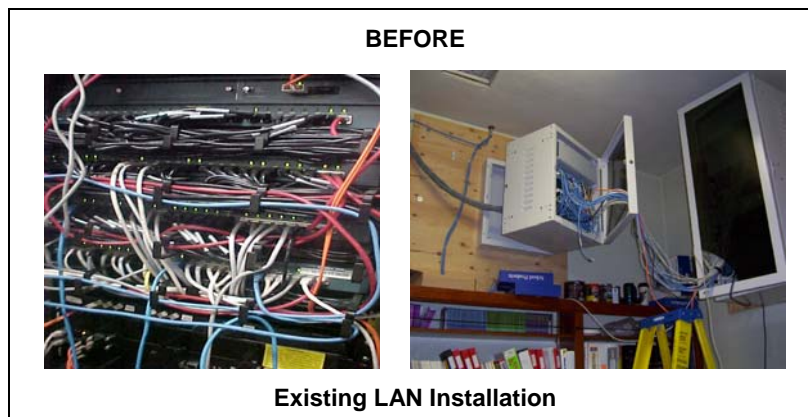

Scope

Modernize and replace outdated equipment, install new or replace deteriorated cabling, and install wireless. Install fiber to schools with the highest bandwidth need. Provide a single integrated network that meets acceptable performance levels and meets bandwidth and security requirements. A uniform and standards-based network using industry best practices helps reduce ongoing maintenance and support costs.

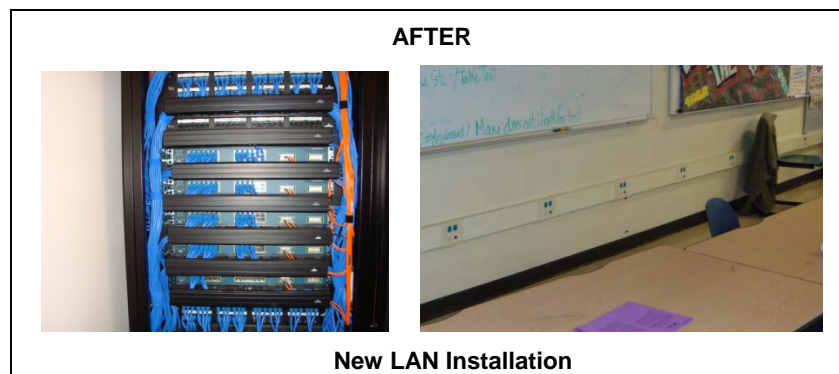



LAN Modernization

Progress

- 424 school projects complete
- 114 schools in design or construction
- 68 schools have contracts in place and are awaiting E-Rate funding
- 55 projects preparing bid and E-Rate applications

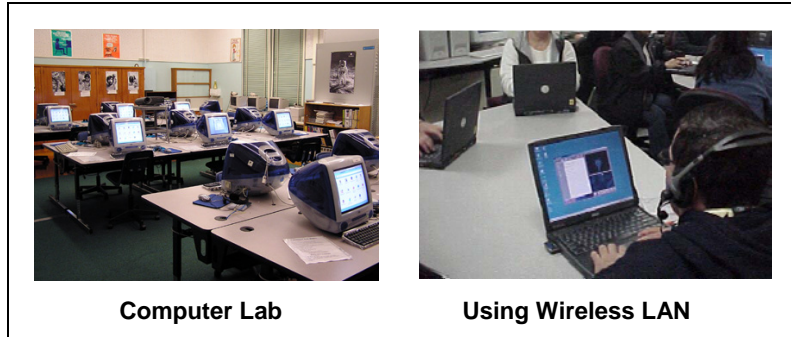

Progress Summary

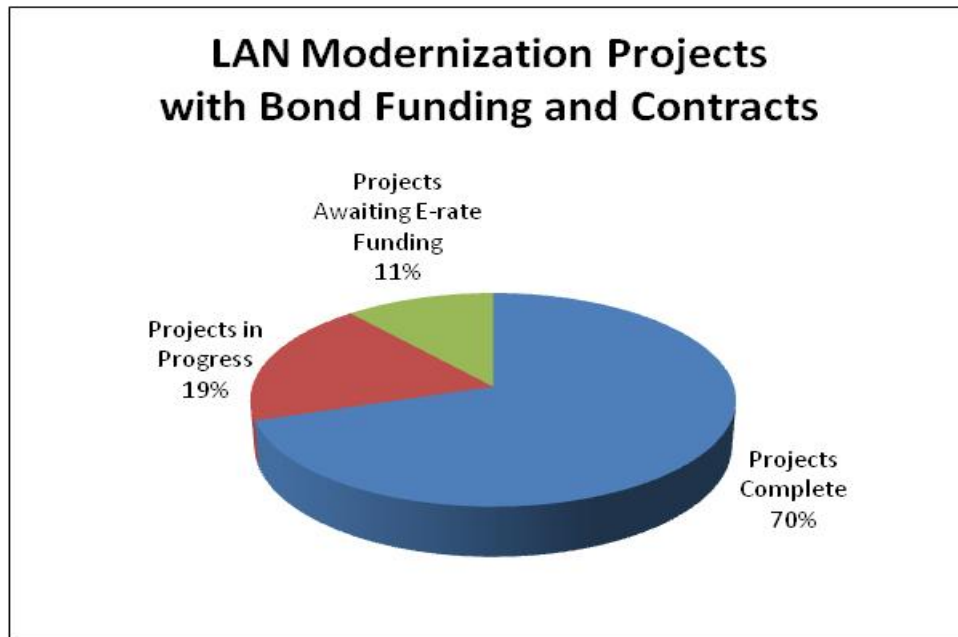

Safety Systems

District Radio Communications System Replacement

Need

Replace the District's radio system to meet industry standards and Federal Communication Commission (FCC) requirements. The current radio system was installed close to 30 years ago and was designed to meet the communication needs between police vehicles. Over the last 30 years the police, schools, transportation, and emergency service needs have increased. School police and school staff have voiced safety concerns after experiencing lack of radio coverage in certain buildings and areas on some school campuses. Various equipment and radios are experiencing high failure rates and are no longer supported by the manufacturer. Interoperability with other agencies during emergencies continues to be an issue.

PROJECT INFORMATION

Funding Source	Measure Y
Total Budget w/o PM & QA	\$28,232,657
Expended Budget w/o PM & QA	\$1,785,340
Remaining Budget w/o PM & QA	\$26,447,317

Scope

Build a radio system that meets District needs, industry standards, and FCC requirements and is fully interoperable with the new county-wide multi-agency radio system known as the Los Angeles Regional Interoperable Communication System (LA-RICS)

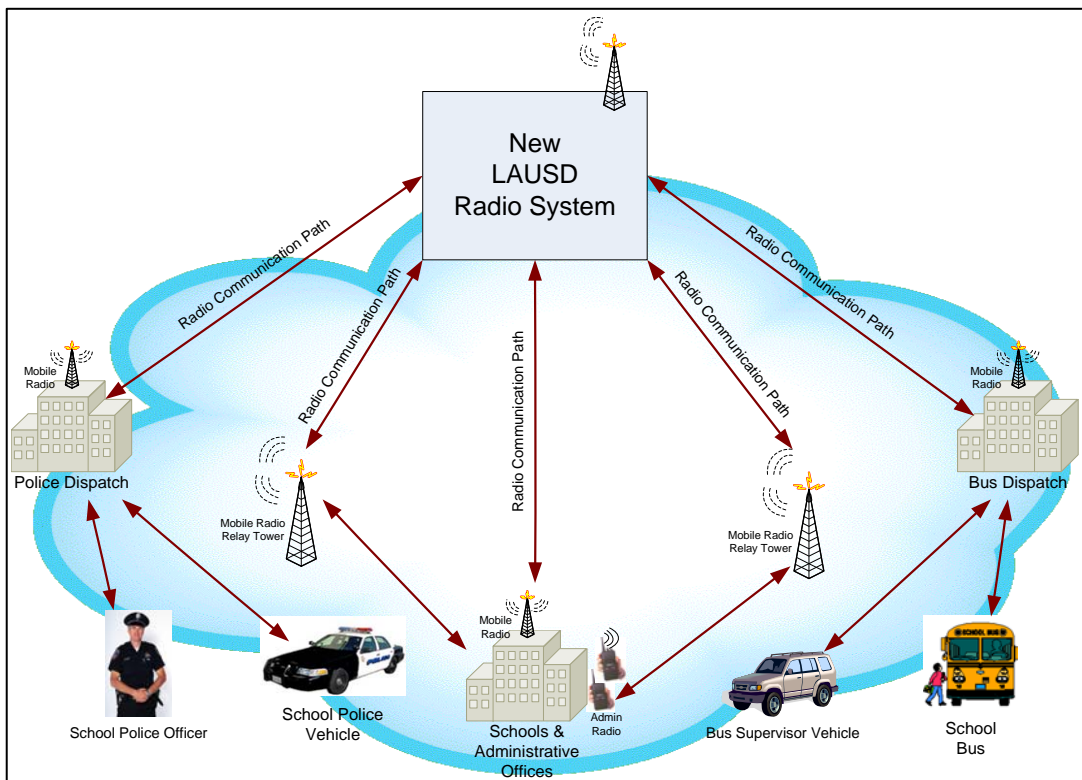
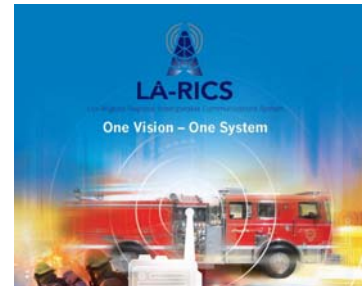

District Radio Communications System Replacement

Challenge

LA-RICS is conducting a Request for Proposal to design and build out the new county-wide radio system. It is estimated an awarded contract may take another six to nine months and another one to two years before the system build-out begins. The challenge is to maintain the current radio system, meet changing FCC requirements, and replace failing equipment and radios while the new radio system is designed and the backbone infrastructure is installed. Any equipment and radio replacements have to be fully compliant with the new radio system requirements to ensure interoperability

Progress

The following projects are required due to equipment failures or FCC mandates:

Completed – Cost (without soft costs) \$1,785,340

- Replaced failing school police and emergency services radios – ***Completed May 2007***
- Moved frequencies and replaced Microwave backbone as required by the FCC – ***Completed December 2007***
- Replaced failing 800 MHz repeaters for the District’s bus communication system – ***Completed November 2009***



**School Police
New Handheld Radio**



New Microwave Dish

Planned – Budget (without soft costs) \$26,447,317

- Replace failing secondary school system that includes base stations, antennas, and associated cabling – ***Estimated completion date June 2012.***
- Migrate current wide-band frequencies to narrow-band channels as required by the FCC. Project includes replacing system equipment, radios, and reconfiguring new police radios. ***Completion date as required by the FCC is January 1, 2013.***



**Secondary School
Old Base Station**



**Secondary School
New Base Station**

On Hold

- Move frequencies and replace transportation radios and system equipment as required by the FCC – on hold awaiting further FCC instructions – without further clarification the cost is unknown at this timing.



Completed Projects

I. School Networks – Instruction and Communication Focus

- Router Replacement (see page 26)
- Token Ring Conversions (see page 26)
- Wide Area Networks & Metropolitan Area Networks (see page 27)

II. Telecommunications Systems – Safety and Instructional Support Focus

- Telephone Wiring Replacements (see page 28)
- PBX Upgrades & Replacements (see page 29)
- Telephone Line Consolidations (see page 29)

III. Multiple and Converged Systems – Safety, Communication, and Instruction Focus

- Early Education Centers Safety & Technology (see page 30)
- Adult Education / Occupational Centers Safety & Technology (see page 30)

IV. Safety Systems – Safety Focus

- School Police Dispatch & Records Management (see page 31)

School Networks

Routers - Completed

Replaced obsolete routers at nine schools. New routers provide enhanced security and reduce long-term maintenance and support costs.

Project completed April 2004 on time and under budget. The final project cost under Measure K was \$141,325, under budget by \$1,846 or 1.3 percent.



Token Ring Conversions - Completed

Replaced obsolete token ring networks (30 year old technology) with Ethernet technologies at 138 middle and high schools that were experiencing serious connectivity issues. School staff now has the ability to complete critical record keeping functions, such as with attendance, grades, procurements, and payroll. The replacement with Ethernet Technology allows access to the new Integrated Student Information System (ISIS).

Project completed December 2005 on time and under budget. The final project cost under Measure K was \$3,150,883, under budget by \$612,626 or 16.3 percent.

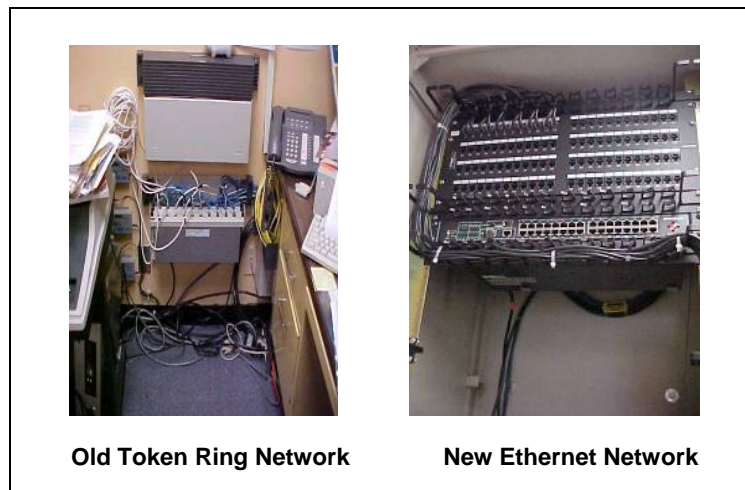

WAN/MAN Expansion and Modernization - Completed

To meet all schools' increasing bandwidth needs, the District's Wide Area Network was redesigned. The project also consolidated circuits and replaced obsolete and failing equipment. Essential security enhancements were installed to increase student internet safety.

Project completed September 2008 within budget. The final project cost under Measure R and Y was \$2,975,930.

Upgraded Existing Wide Area Network

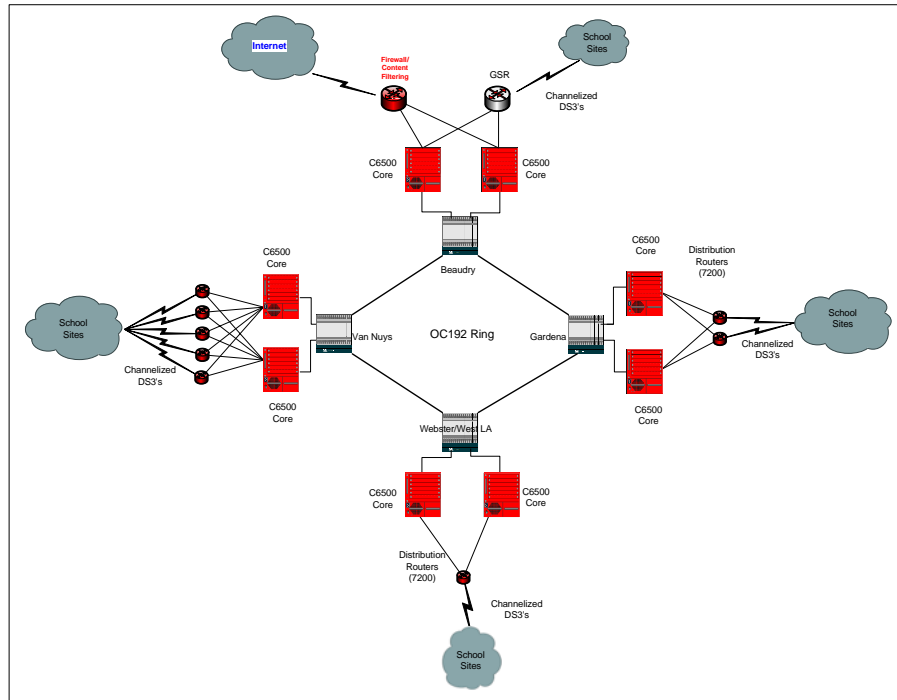

Integrated Scalable Metropolitan Area Network

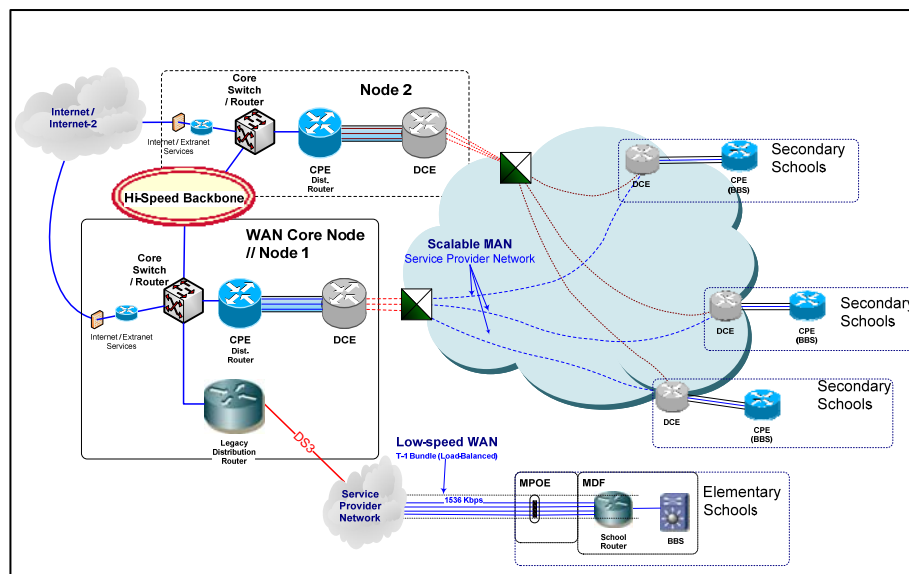

Telecommunications Systems

School Site Telephone Wiring - Completed

Replaced the severely deteriorating telephone wiring at four school sites to provide reliable service and reduce maintenance costs. To reduce costs, these projects were bid as part of the LAN Modernization projects.

Muir Middle School, University High School, Jordan High School and Verdugo Hills High School were completed under this scope. Five sites were dropped from the project scope.

Project completed May 2009 within budget. The final project cost under Measure K and R and E-Rate was \$1,053,538.



**Existing Telephone Wiring
Termination Installation**



**New Telephone Wiring
Termination Installation**

PBX Upgrades & Replacements - Completed

Replaced obsolete phone key systems and upgraded telephone PBX equipment at 548 school sites. Replaced obsolete telephone equipment at 68 school sites. Completed cross connects between telephone and PA/intercom systems at 616 schools, allowing 911 access from classrooms.

Project completed December 2005 on time and under budget. The final project cost under Measure K and E-Rate was \$5,054,463, under budget by \$22,517 or 0.4 percent.



Telephone Line Consolidation - Completed

Redesigned voice solution and consolidated telephone lines and systems into a single solution at 131 secondary schools to meet increased demand and reduce costs. Intuity phone systems were installed to provide voicemail services at 70 schools.

Completed December 2007 on time and under budget. The final project cost under Measure K and R was \$3,042,675, under budget by \$2,919,158 or 49.0 percent due to a more cost efficient solution allowing reduction in scope while still achieving goal.

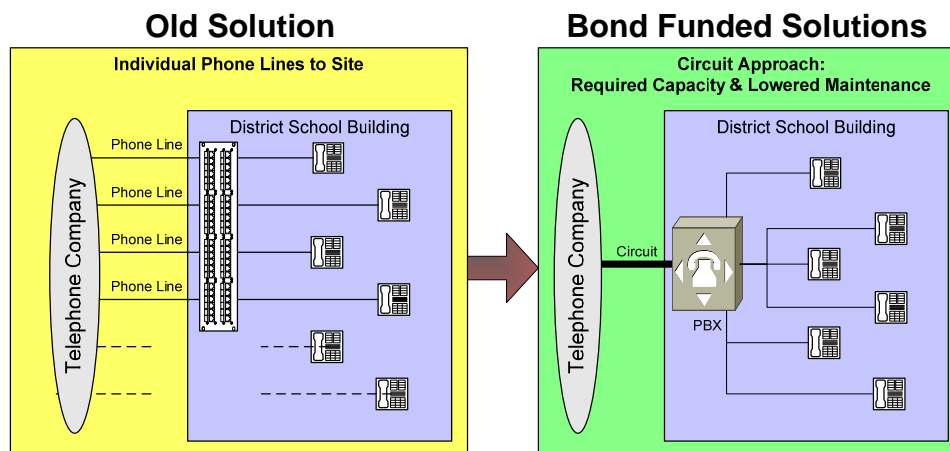

Multiple and Converged Systems

Early Education Centers - Completed

Provided students and staff at Early Education Centers (EEC) access to the Internet, instructional and business systems, and 911 emergency services from all classrooms and offices. At 95 EEC sites:

- Upgraded the telephone system
- Installed a Local Area Network (LAN)
- Installed intercom/public address system or provided service on the LAN
- Installed intrusion alarm or door entry control

Project completed December 2005 on time and under budget. The final project cost under Measure K was \$8,527,706, under budget by \$847,294 or 9.0 percent.



Old EEC Network Installation



New EEC Network Installation



Door Entry Control

Adult Education and Occupational Centers - Completed

Provided students and staff at Adult Education and Occupational Centers (AEOC) access to the Internet, instructional and business systems, and 911 emergency services from all classrooms and offices. At 17 AEOCs:

- Upgraded telephone system
- Installed Local Area Network
- Upgraded or installed intercom/public address system
- Upgraded or installed intrusion alarm

Project completed September 2005 on time and under budget. The final project cost under Measure K was \$18,565,698, under budget by \$665,328 or 3.5 percent.



Old Adult Education And Occupational Center Network Installation



New Adult Education And Occupational Center Network Installation



Safety Systems

School Police Dispatch and Records Management - Completed

The Los Angeles School Police's project replaced the obsolete and irreparable field patrol laptop computers, Computer Aided Dispatch computers, and outdated Records Management System.

Project completed January 2007 on time and under budget. The final project cost under Measure R was \$1,864,969, under budget by \$58,108 or 3 percent.





Projects Awaiting E-Rate Funding

School Networks – Instruction and Communication Focus

LD	Board Member	Loc ID	Name
1	TAMAR GALATZAN	2117	ANDASOL EL
1	TAMAR GALATZAN	2269	BALBOA G/HA MAG
1	STEVE ZIMMER	2704	CALABASH EL
1	TAMAR GALATZAN	2706	CALAHAN EL
1	TAMAR GALATZAN	3027	CHATSWORTH PARK EL
1	TAMAR GALATZAN	3340	DARBY EL
1	TAMAR GALATZAN	3377	DEARBORN EL
1	TAMAR GALATZAN	8617	EL CAMINO REAL SH
1	TAMAR GALATZAN	3545	EL ORO EL
1	TAMAR GALATZAN	4117	GERMAIN EL
1	TAMAR GALATZAN	8169	HALE MS
1	TAMAR GALATZAN	4473	HAYNES EL
1	TAMAR GALATZAN	4692	JUSTICE EL
1	STEVE ZIMMER	4764	LANAI EL
1	TAMAR GALATZAN	8620	LEONIS HS
1	TAMAR GALATZAN	4887	LOCKHURST EL
1	STEVE ZIMMER	5452	NESTLE EL
1	TAMAR GALATZAN	8272	NOBEL MS
1	TAMAR GALATZAN	7007	SUPERIOR EL
1	TAMAR GALATZAN	7201	TOPEKA DR EL
1	TAMAR GALATZAN	7422	VAN GOGH EL
1	STEVE ZIMMER	7774	WILBUR EL
1	STEVE ZIMMER	8344	WOODLAND HILLS ACAD
1	STEVE ZIMMER	7890	WOODLAND HILLS EL
2	TAMAR GALATZAN	3438	DIXIE CANYON EL
2	TAMAR GALATZAN	6315	RIVERSIDE EL
2	TAMAR GALATZAN	6699	SHERMAN OAKS EL
3	MARGUERITE POINDEXTER LAMOTTE	2740	CANFIELD EL
3	MARGUERITE POINDEXTER LAMOTTE	3123	CLOVER EL
3	STEVE ZIMMER	6342	COEUR D ALENE EL
3	STEVE ZIMMER	3260	COWAN EL
3	STEVE ZIMMER	3726	FAIRBURN EL
3	STEVE ZIMMER	4712	KENTWOOD EL
3	MONICA GARCIA	4982	LOS ANGELES EL
3	MARGUERITE POINDEXTER LAMOTTE	5904	OVERLAND EL
3	MARGUERITE POINDEXTER LAMOTTE	8340	PALMS MS
3	STEVE ZIMMER	6052	PASEO DEL REY NAT SC
3	STEVE ZIMMER	6363	ROSCOMARE EL
3	STEVE ZIMMER	8943	WESTCHESTER SH
4	YOLIE FLORES AGUILAR	3329	DAHLIA HTS EL
4	MONICA GARCIA	2385	GRATTS EL
4	YOLIE FLORES AGUILAR	4671	IVANHOE EL
4	MONICA GARCIA	4904	LOGAN EL
4	YOLIE FLORES AGUILAR	4986	LOS FELIZ EL
4	YOLIE FLORES AGUILAR	5411	MT WASHINGTON EL
4	MONICA GARCIA	2384	POLITI EL
4	YOLIE FLORES AGUILAR	6370	ROSEMONT EL
4	YOLIE FLORES AGUILAR	6493	SAN PASCUAL EL
5	MONICA GARCIA	8831	BOYLE HEIGHTS HS
5	YOLIE FLORES AGUILAR	4616	HUMPHREYS EL
5	RICHARD VLADOVIC	5068	MAIN ST EL
5	MONICA GARCIA	5425	MULTNOMAH EL
5	MONICA GARCIA	5438	MURCHISON EL
5	YOLIE FLORES AGUILAR	6425	ROWAN EL
5	MONICA GARCIA	7370	UTAH EL
6	RICHARD VLADOVIC	3890	FLORENCE EL
6	YOLIE FLORES AGUILAR	2378	NUEVA VISTA EL
6	YOLIE FLORES AGUILAR	6918	STATE EL
6	YOLIE FLORES AGUILAR	7904	WOODLAWN EL
7	MARGUERITE POINDEXTER LAMOTTE	5247	MENLO EL
7	RICHARD VLADOVIC	1917	RILEY HS - CYESIS
8	RICHARD VLADOVIC	6616	7TH ST EL
8	RICHARD VLADOVIC	8589	CDS COOPER
8	RICHARD VLADOVIC	3302	CRESTWOOD ST EL
8	RICHARD VLADOVIC	8103	CURTISS MS
8	RICHARD VLADOVIC	4932	LOMITA MATH/SCI MAG
8	RICHARD VLADOVIC	6870	S SHORES PER ARTS MG
8	RICHARD VLADOVIC	7035	TAPER EL



Projects in Development

School Networks – Instruction and Communication Focus

The existing school Local Area Network (LAN) modernization program began in 2003 with the goal to either install new networks or bring existing school networks up to a minimum standard to meet bandwidth, access, and security needs while replacing obsolete equipment and deteriorating cabling. There were insufficient funds to address all existing school needs in Measure K and R. In 2005, Measure Y passed allocating \$325 million for Information Technology providing funds necessary to continue to modernize or install LANs into existing school sites. However, in October of 2007, \$200 million was reallocated from existing school IT projects to meet New Construction project needs.

The insufficient amount of bond funds continues to provide a challenge on how to meet the LAN modernization needs of potentially up to 172 existing school sites. Using approximately \$30 million in remaining bond funds as a match, ITD is applying for close to \$40 million in E-Rate and \$100 million in BTOP funds. The actual number of the remaining 172 school projects depends on how successful the District is at receiving grant funding. BTOP awards will be announced by the end of September 2010 and E-Rate awards could take an additional one to two years before an announcement is made. Attached is the list of 172 school sites impacted and which grant applications were submitted.



School Networks – Instruction and Communication Focus-In Development

Loc District	Board Member	Loc Code	Name	Funding Applications
1	TAMAR GALATZAN	2335	BECKFORD EL	BTOP
1	NURY MARTINEZ	8612	BURKE HS	E-rate
1	TAMAR GALATZAN	2753	CANOGA PARK EL	E-rate
1	TAMAR GALATZAN	2802	CAPISTRANO EL	E-RATE/BTOP
1	TAMAR GALATZAN	2881	CASTLEBAY LN EL	BTOP
1	STEVE ZIMMER	3616	ENCINO EL	BTOP
1	STEVE ZIMMER	4027	FULLBRIGHT EL	E-rate
1	TAMAR GALATZAN	4233	GRANADA EL	E-RATE/BTOP
1	TAMAR GALATZAN	8816	GREY HS	E-RATE/BTOP
1	TAMAR GALATZAN	4349	HAMLIN EL	BTOP
1	TAMAR GALATZAN	4445	HART ST EL	E-rate
1	TAMAR GALATZAN	8174	HENRY MS	E-RATE/BTOP
1	TAMAR GALATZAN	9088	HUGHES ADULT LEARNING CENTER	BTOP
1	TAMAR GALATZAN	4762	KNOLLWOOD EL	BTOP
1	NURY MARTINEZ	4775	LANGDON EL	E-rate
1	TAMAR GALATZAN	4849	LEMAY EL	E-rate
1	TAMAR GALATZAN	4881	LIMERICK EL	E-rate
1	TAMAR GALATZAN	5198	MAYALL EL	E-RATE/BTOP
1	TAMAR GALATZAN	5233	MELVIN EL	E-rate
1	TAMAR GALATZAN	1910	MILLER CTC	E-RATE/BTOP
1	TAMAR GALATZAN	8768	MONROE SH	E-RATE/BTOP
1	TAMAR GALATZAN	5459	NEVADA EL	E-rate
1	TAMAR GALATZAN	9332	NORTH VALLEY OCCUPATIONAL CENTER-AVIATION CENTER	BTOP
1	NURY MARTINEZ	6123	PLUMMER EL	E-rate
1	TAMAR GALATZAN	6140	POMELO EL	BTOP
1	TAMAR GALATZAN	9365	RINALDI ADULT CENTER	BTOP
1	STEVE ZIMMER	6606	SERRANIA EL	BTOP
1	TAMAR GALATZAN	8842	SOCES MAG	BTOP
1	TAMAR GALATZAN	6986	SUNNY BRAE EL	E-rate
1	STEVE ZIMMER	7041	TARZANA EL	E-RATE/BTOP
1	TAMAR GALATZAN	7247	TULSA EL	E-RATE/BTOP
1	TAMAR GALATZAN	7411	VANALDEN EL	E-rate
1	TAMAR GALATZAN	7637	WELBY EL	BTOP
1	STEVE ZIMMER	9010	WEST VALLEY OCCUPATIONAL CENTER	BTOP
1	TAMAR GALATZAN	7877	WOODLAKE EL	BTOP
2	NURY MARTINEZ	2781	CANTERBURY EL	E-rate
2	TAMAR GALATZAN	9492	CAREER TECHNICAL EDUCATION WHIPPLE	BTOP
2	TAMAR GALATZAN	2822	CARPENTER EL	BTOP
2	NURY MARTINEZ	4603	HUBBARD EL	E-rate
2	NURY MARTINEZ	8638	LEWIS HS	E-RATE/BTOP
2	YOLIE FLORES AGUILAR	9470	NORTH VALLEY OCCUPATIONAL CENTER	BTOP
2	YOLIE FLORES AGUILAR	9471	PACOIMA SKILLS CENTER	BTOP
2	NURY MARTINEZ	8636	POLYTECHNIC SH	E-rate
2	NURY MARTINEZ	8895	ROGERS HS	E-RATE/BTOP
2	NURY MARTINEZ	6973	SUNLAND EL	E-RATE/BTOP
2	NURY MARTINEZ	7521	VICTORY EL	E-rate
3	MARGUERITE POINDEXTER LAMOTTE	7110	3RD ST EL	BTOP
3	MARGUERITE POINDEXTER LAMOTTE	3781	54TH ST EL	E-rate
3	MARGUERITE POINDEXTER LAMOTTE	2274	BALDWIN HILLS EL	E-RATE/BTOP
3	STEVE ZIMMER	2342	BEETHOVEN EL	E-RATE/BTOP
3	STEVE ZIMMER	2479	BRADDOCK DRIVE EL	E-rate
3	STEVE ZIMMER	2548	BROCKTON EL	E-rate
3	STEVE ZIMMER	2795	CANYON EL	BTOP
3	MARGUERITE POINDEXTER LAMOTTE	3002	CHARNOCK ROAD EL	E-RATE/BTOP
3	STEVE ZIMMER	2741	COMMUNITY MAGNET SCH	BTOP
3	MARGUERITE POINDEXTER LAMOTTE	9076	CRENSHAW BLVD BRCH OF MANUAL ARTS/CRENSHAW COMM ADULT SCH	BTOP
3	STEVE ZIMMER	1389	EMERSON ADULT CENTER (MAIN OFFICE)	BTOP
3	STEVE ZIMMER	4247	GRAND VIEW EL	E-rate
3	MARGUERITE POINDEXTER LAMOTTE	4528	HILLCREST DR EL	E-rate
3	MARGUERITE POINDEXTER LAMOTTE	4658	HYDE PARK EL	E-rate
3	STEVE ZIMMER	4699	KENTER CANYON EL	BTOP
3	MARGUERITE POINDEXTER LAMOTTE	8741	LACES MAG	BTOP

**School Networks – Instruction and Communication Focus-In Development**

Loc District	Board Member	Loc Code	Name	Funding Applications
3	STEVE ZIMMER	5192	MAR VISTA EL	BTOP
3	MARGUERITE POINDEXTER LAMOTTE	1949	MARLTON	E-rate
3	STEVE ZIMMER	5164	MARQUEZ EL	BTOP
3	STEVE ZIMMER	1952	MCBRIDE SP ED CTR	E-RATE/BTOP
3	MARGUERITE POINDEXTER LAMOTTE	9289	MID-WILSHIRE ECC (LA Technology Center)	BTOP
3	STEVE ZIMMER	5889	OPEN CHARTER MAGNET	BTOP
3	STEVE ZIMMER	5959	PACIFIC PALISADES EL	BTOP
3	MARGUERITE POINDEXTER LAMOTTE	5986	PALMS EL	E-RATE/BTOP
3	MARGUERITE POINDEXTER LAMOTTE	4980	PIO PICO EL	E-rate
3	STEVE ZIMMER	6110	PLAYA DEL REY EL	E-RATE/BTOP
3	STEVE ZIMMER	8356	REVERE MS	BTOP
3	STEVE ZIMMER	6260	RICHLAND EL	E-RATE/BTOP
3	MARGUERITE POINDEXTER LAMOTTE	2644	SATURN EL	E-rate
3	STEVE ZIMMER	6740	SHORT EL	E-RATE/BTOP
3	STEVE ZIMMER	6952	STONER EL	E-rate
3	STEVE ZIMMER	7198	TOPANGA EL	BTOP
3	STEVE ZIMMER	9473	VENICE SKILL CENTER	BTOP
3	MARGUERITE POINDEXTER LAMOTTE	8602	VIEW PARK CONTN HS	E-rate
3	STEVE ZIMMER	7603	WALGROVE EL	BTOP
3	STEVE ZIMMER	7616	WARNER EL	BTOP
3	MARGUERITE POINDEXTER LAMOTTE	7671	WESTERN EL	E-rate
3	STEVE ZIMMER	7712	WESTPORT HTS EL	E-RATE/BTOP
3	STEVE ZIMMER	3311	WESTSIDE LDRSHIP MAG	E-rate
3	STEVE ZIMMER	7740	WESTWOOD EL	BTOP
3	MARGUERITE POINDEXTER LAMOTTE	7795	WILSHIRE CREST EL	E-rate
3	MONICA GARCIA	7808	WILTON PL EL	E-RATE/BTOP
3	MARGUERITE POINDEXTER LAMOTTE	7822	WINDSOR M/S AERO MAG	E-RATE/BTOP
4	MONICA GARCIA	9058	ABRAM FRIEDMAN OCCUPATIONAL CENTER	BTOP
4	MARGUERITE POINDEXTER LAMOTTE	2849	CARTHAY CENTER EL	E-RATE/BTOP
4	YOLIE FLORES AGUILAR	3507	EAGLE ROCK EL	E-RATE/BTOP
4	MONICA GARCIA	9092	EVANS COMMUNITY ADULT SCHOOL	BTOP
4	STEVE ZIMMER	8621	FAIRFAX SH	E-RATE/BTOP
4	STEVE ZIMMER	4260	GRANT EL	E-rate
4	STEVE ZIMMER	4397	HANCOCK PARK EL	BTOP
4	MONICA GARCIA	8774	LA GLOBAL STUDIES	E-RATE/BTOP
4	STEVE ZIMMER	4808	LAUREL EL	E-RATE/BTOP
4	YOLIE FLORES AGUILAR	4890	LOCKWOOD EL	E-rate
4	MONICA GARCIA	1918	MC ALISTER HS-CYESIS	E-rate
4	STEVE ZIMMER	5219	MELROSE EL	E-RATE/BTOP
4	MONICA GARCIA	9469	METROPOLITAN SKILLS CENTER	BTOP
4	MONICA GARCIA	9057	MID-CITY ABE CENTER	BTOP
4	MONICA GARCIA	2392	OLYMPIC PC	E-rate
4	STEVE ZIMMER	6178	RAMONA EL	E-rate
4	STEVE ZIMMER	6589	SELMA EL	E-rate
4	STEVE ZIMMER	7397	VALLEY VIEW EL	BTOP
4	MARGUERITE POINDEXTER LAMOTTE	7425	VAN NESS EL	E-rate
4	STEVE ZIMMER	7649	WEST HOLLYWOOD EL	BTOP
4	STEVE ZIMMER	8623	WHITMAN HS	E-RATE/BTOP
4	STEVE ZIMMER	7849	WONDERLAND EL	BTOP
5	MONICA GARCIA	2493	BREED EL	E-rate
5	MONICA GARCIA	9080	EAST LOS ANGELES OCCUPATIONAL CENTE	BTOP
5	MONICA GARCIA	1683	EAST LOS ANGELES SKILLS CENTER	BTOP
5	YOLIE FLORES AGUILAR	9173	GARFIELD-ROOSEVELT COMM ADULT SCH-EASTSIDE LEARNING CENTER	BTOP
5	YOLIE FLORES AGUILAR	6274	HAMASAKI EL	E-rate
5	MONICA GARCIA	4945	LORENA EL	E-rate
5	RICHARD VLADOVIC	7589	WADSWORTH EL	E-rate
5	RICHARD VLADOVIC	7654	WEST VERNON EL	E-rate
5	YOLIE FLORES AGUILAR	9038	BELL EDUCATION AND CAREER CENTER	BTOP
6	YOLIE FLORES AGUILAR	4562	HOLMES EL	E-rate
6	YOLIE FLORES AGUILAR	4877	LILLIAN EL	E-rate
6	YOLIE FLORES AGUILAR	5315	MILES EL	E-rate
6	YOLIE FLORES AGUILAR	6904	STANFORD EL	E-rate



School Networks – Instruction and Communication Focus-In Development

Loc District	Board Member	Loc Code	Name	Funding Applications
6	YOLIE FLORES AGUILAR	7493	VERNON CITY EL	E-rate
7	RICHARD VLADOVIC	5863	116TH ST EL	E-rate
7	MARGUERITE POINDEXTER LAMOTTE	5111	ALEXANDER SCI CTR	E-rate
7	MARGUERITE POINDEXTER LAMOTTE	2616	BUDLONG EL	E-rate
7	RICHARD VLADOVIC	5781	FLOURNOY EL	E-rate
7	RICHARD VLADOVIC	4274	GRAPE EL	E-rate
7	RICHARD VLADOVIC	1685	MAXINE WATERS EMPLOYMENT PREPARATION CENTER	BTOP
7	MARGUERITE POINDEXTER LAMOTTE	5321	MILLER EL	E-rate
7	RICHARD VLADOVIC	5329	MIRAMONTE EL	E-rate
7	MARGUERITE POINDEXTER LAMOTTE	8255	MUIR MS	BTOP
7	RICHARD VLADOVIC	8723	RODIA HS	E-RATE/BTOP
7	RICHARD VLADOVIC	6438	RUSSELL EL	E-rate
7	MONICA GARCIA	1955	SALVIN SP ED CTR	E-RATE/BTOP
7	MARGUERITE POINDEXTER LAMOTTE	6863	SOUTH PARK EL	E-rate
7	RICHARD VLADOVIC	7634	WEIGAND EL	E-rate
8	RICHARD VLADOVIC	7329	232ND PL EL	E-RATE/BTOP
8	RICHARD VLADOVIC	2089	AMBLER EL	E-RATE/BTOP
8	RICHARD VLADOVIC	2146	ANNALEE EL	E-RATE/BTOP
8	RICHARD VLADOVIC	2473	BONITA EL	E-rate
8	RICHARD VLADOVIC	2527	BROAD AVE EL	E-rate
8	RICHARD VLADOVIC	2530	BROADACRES EL	E-RATE/BTOP
8	RICHARD VLADOVIC	2815	CAROLDALE LRNG COMM	E-RATE/BTOP
8	RICHARD VLADOVIC	2890	CATSKILL EL	E-rate
8	RICHARD VLADOVIC	3384	DEL AMO EL	E-RATE/BTOP
8	RICHARD VLADOVIC	3425	DENKER EL	E-RATE/BTOP
8	RICHARD VLADOVIC	3452	DOLORES EL	E-RATE/BTOP
8	MARGUERITE POINDEXTER LAMOTTE	8930	ELLINGTON HS	E-rate
8	RICHARD VLADOVIC	8127	FLEMING MS	E-RATE/BTOP
8	RICHARD VLADOVIC	4315	GULF EL	E-rate
8	RICHARD VLADOVIC	4342	HALLDALE EL	E-rate
8	RICHARD VLADOVIC	9385	HARBOR COMMUNITY ADULT SCHOOL	BTOP
8	RICHARD VLADOVIC	9180	HARBOR OCCUPATIONAL CENTER	BTOP
8	MARGUERITE POINDEXTER LAMOTTE	8170	HARTE PREP MS	BTOP
8	MARGUERITE POINDEXTER LAMOTTE	4786	LA SALLE EL	E-rate
8	RICHARD VLADOVIC	4829	LEAPWOOD EL	E-RATE/BTOP
8	RICHARD VLADOVIC	4836	LELAND EL	E-RATE/BTOP
8	RICHARD VLADOVIC	7342	MEYLER EL	E-RATE/BTOP
8	RICHARD VLADOVIC	5644	NORMONT EL	E-rate
8	RICHARD VLADOVIC	6013	PARK WESTERN EL	E-RATE/BTOP
8	RICHARD VLADOVIC	6137	POINT FERMIN EL	E-RATE/BTOP
8	RICHARD VLADOVIC	6148	PRESIDENT EL	E-RATE/BTOP
8	RICHARD VLADOVIC	9472	SAN PEDRO SKILLS CENTER @ FORT MACARTHUR	BTOP
8	RICHARD VLADOVIC	7205	TOWNE EL	E-rate
8	RICHARD VLADOVIC	7767	WHITE POINT EL	BTOP
8	RICHARD VLADOVIC	1957	WILLENBERG SP ED CTR	E-RATE/BTOP
8	RICHARD VLADOVIC	7781	WILMINGTON PARK EL	E-rate
8	RICHARD VLADOVIC	1682	WILMINGTON SKILL CENTER	BTOP
8	MARGUERITE POINDEXTER LAMOTTE	7863	WOODCREST EL	E-rate



Projects Budget

Following is the budget for the various projects outlined in the “Projects” section of this SEP.

Projects Budget

	2010 SEP Bond Budget	E-Rate Budget	2010 Totals
School Networks			
LAN Modernization*	\$182,721,477	\$270,301,580	\$453,023,057
New Construction-IT Implementation	\$875,919	\$2,624,081	\$3,500,000
Router Replacement	\$141,325		\$141,325
Token Ring Conversions	\$3,150,886		\$3,150,886
WAN/MAN Expansion and Modernization	\$2,975,930		\$2,975,930
Total Networks	\$189,865,537	\$272,925,661	\$462,791,198
Telecommunications Systems			
Telephone Wiring	\$911,377	\$142,161	\$1,053,538
PBX Upgrade	\$2,796,749		\$2,796,749
PBX Replacement	\$1,710,329	\$547,387	\$2,257,716
Telephone Line Consolidation	\$3,052,581		\$3,052,581
Total Telecommunications Systems	\$8,471,036	\$689,548	\$9,160,584
Multiple and Converged Systems			
Early Education Centers Safety & Technology	\$7,797,876		\$7,797,876
Adult Ed/Occ Centers Safety & Technology	\$18,565,698		\$18,565,698
Total Multiple and Converged Systems	\$26,363,574		\$26,363,574
Safety Systems			
Radio Communications System	\$28,232,657		\$28,232,657
School Police CAD & RMS	\$1,864,969		\$1,864,969
Total Safety Systems	\$30,097,626		\$30,097,626
Other Direct Project Costs*			
Inspection/Test & Acceptance	\$35,861,382		\$35,861,382
Project/Program Management	\$64,084,805		\$64,084,805
Total Other Direct Project Costs	\$99,946,187		\$99,946,187
LAUSD IT Strategic Plan and Architecture	\$2,678,916		\$2,678,916
Totals	\$357,422,876	\$273,615,209	\$631,038,085

* Budgets may change depending on approval of E-Rate and BTOP applications



Glossary

backbone	A segment of a network used to connect smaller segments of networks together.
bandwidth	The capacity of a network or data connection to transmit data.
bridge	A device that connects local or remote networks together.
BTOP	The Broadband Technology Opportunity Program (BTOP) administered by the U.S. Department of Commerce through the National Telecommunications and Information Administration. Funded are making up to \$1.2 billion dollars available in grants to support the deployment of broadband infrastructure in unserved and underserved areas, to enhance broadband capacity to encourage sustainable adoption of broadband service.
CATV	Cable Television
Centrex	Central Exchange - Centrex, like PBXs, routes and switches calls for an organization. However, Centrex service is managed by the local Service Provider.
DID	direct inward dialing - A feature of local telephone service whereby each person in an organization has his or her own seven digit telephone number. Calls to DID telephone numbers do not need to be answered by an on-site operator. They go directly to the person assigned the seven digit DID telephone number.
distance learning	The integration of technology in educational courses whereby students may view and participate in instructional activities from various locations, or on an individual basis (using CD-ROMs, for instance). Various forms of computer-based communication (e-mail, newsgroups, videoconferencing, and electronic forums) may be used to facilitate class discussions, faculty "office hours," and communication among students and between faculty and students.
EEC	Early Education Center - The early education centers are high-quality, developmentally appropriate preschool programs that address the social, emotional, physical, and cognitive needs of children age 2 through the 2 nd grade.
ECED	Early Childhood Education Division - ECED has 107 Early Education Centers throughout the District. Provides early education programs to maximize school readiness. Programs under the ECED include Early Education, CalSafe, Ready for School, School Readiness Language Development Program, and State Preschool.
e-mail	Electronic mail
E-Rate	Short for "educational rate." Commonly used as reference for the Universal Service Fund for Schools and Libraries, a federal program administered by Schools and Libraries Division that provides eligible K-12 public schools and libraries with 20 to 90 percent discounts on approved telecommunications, Internet access, and internal connections costs.
fiber-optic cable	A type of cable made from glass rather than copper. The key advantage of fiber-optic cabling is that it is non-electric. Thus it is immune from electrical interference and interference from other cables within the same conduit. Fiber-optic cabling can be used for higher-speed transmissions than twisted copper pair cabling.



firewall	In its most basic form, a firewall is a system designed to control access between two networks. There are many different kinds of firewalls – packet filters, application gateways, or proxy servers. Firewalls can be software programs or dedicated hardware devices that were designed solely as firewalls.
IDF	Intermediate Distribution Frame. A cable rack that interconnects and manages the telecommunications wiring between an MDF and workstation devices. Cables entering a building run through a centralized MDF, then each individual IDF, and then on to specific workstations.
infrastructure	A network of interconnected computers and communications systems. Includes, but is not limited to, wiring, fiber optics, radio, video, voice, and broadcast signals.
Internet	A global network linking millions of computers for communication purposes. The Internet was developed in 1969 for the U.S. military and gradually grew to include educational and research institutions. In the last two decades, connections to, and use of, the Internet have mushroomed, primarily due to the popularity of the World Wide Web (the graphical form of the Internet that most people use) and e-mail.
ISDN	Integrated services digital network - a standard digital network that lets users send voice, data, and video over one telephone line from a common network interface.
IT	Information Technology. General term used to describe the field of technologies that help produce, manipulate, store, and communicate information.
ITD	Information Technology Division. A division of the Los Angeles Unified School District.
LAN	Local Area Network. Two or more computers, usually located within a single room or building, that are connected so that they can interact with each other.
mainframe	A very large and expensive computer capable of supporting hundreds, or even thousands, of users simultaneously. In the hierarchy that starts with a simple microprocessor (in watches, for example) at the bottom and moves to supercomputers at the top, mainframes are just below supercomputers.
MAN	Metropolitan Area Network – A network that covers a metropolitan area such as a portion of a city. Hospitals, universities, municipalities, and large corporations often have telephone lines running between sites within a city or suburban area.
MDF	Main Distribution Frame. An equipment rack and/or cabinet that interconnects and manages the telecommunications wiring between itself and any number of IDFs. Unlike an IDF, which connects internal lines to the MDF, the MDF connects private or public lines coming into a building with the internal network. For example, a school with several floors may have one centralized MDF on the first floor and one IDF on each of the floors that is connected to the MDF.
modem	A communication device that enables a computer to transmit information over a standard telephone line. There are two modems involved in making a connection: one that connects the user's computer to the phone jack and, at the other end of the line, the modem that communicates with a networked computer.



multimedia	The combination of audio, video, animation, text, and graphics.
network	A set of connected computers that can share storage devices, peripherals, applications, and data. Networks may be connected directly by cable connections or indirectly by telephone lines or satellites and can be part of a small-office system or global web of numerous other networks.
Network Security	The measures taken to protect a set of computers from threats posed by malicious hackers, viruses, thieves, and other destructive forces. A secure network has the ability to protect the system of computers from these forces.
PBX	Private Branch Exchange-A computerized on-site telephone system. It routes calls within an organization and also from the outside world to people within the organization.
PMO	Project Management Office
router	A device that forwards data packets among networks. A router is connected to at least two networks, commonly two LANs or WANs or a LAN and its ISP's network. Routers are located at gateways, the places where two or more networks connect.
server	The control computer on a LAN. The server controls access to software, printers, and other parts or functions of the network. The server is usually connected to workstations that share the main system's resources.
SLD	The Schools and Libraries Division administers the E-Rate program that provides affordable access to telecommunications services for all eligible schools, libraries and consortia in the United States and its territories.
telecommunications	Refers to all types of data transmission, from voice to video.
virus	A program designed to replicate itself and spread to other computers through diskettes, CD-ROMs, e-mail attachments, or the Internet.
VPN	Virtual Private Network. A network that is constructed by using public wires to connect nodes. These systems use encryption and other security mechanisms to ensure that only authorized users can access the network and that the data cannot be intercepted.
WAN	Wide Area Network. A computer network covering a large geographical area, usually consisting of two or more LANs.



Projects Schedule

By Local District

I	Loc Code	Name	Start	Finish	Board Member	Funding Source	Estimated Project Budget
		Local District: No Value	Thu 5/1/03	Mon 9/30/13			
		Local District: 1	Thu 5/1/03	Mon 12/31/12			
✓	8726	ADDAMS CONT. HS	Mon 6/14/04	Fri 6/18/04	Galatzan		29,207.46
✓	x	TELEPHONE EQUIPMENT REPLACEMENT	Mon 6/14/04	Fri 6/18/04		K	29,207.46
	8507	AGGELER OPPORTUNITY HS	Fri 10/15/04	Mon 12/24/12	Galatzan		937,760.33
✓	x	TELEPHONE EQUIPMENT REPLACEMENT	Fri 10/15/04	Fri 10/15/04		K	24,900.56
✓	x	SAFETY & TECHNOLOGY (AE/OC)	Mon 12/13/04	Wed 8/31/05		K	751,089.57
✓	x	LAN MODERNIZATION (E-Rate Year 2005) Phase 1 & 2	Thu 6/22/06	Mon 9/11/06		E-K	133,512.20
		SECONDARY SCHOOL RADIO SYSTEM REPLACEMENT	Wed 9/1/10	Mon 12/24/12		Y	28,258.00
	2110	ANATOLA EL	Tue 4/20/04	Wed 6/29/11	Galatzan		836,588.74
✓	x	PBX - UPGRADE	Tue 4/20/04	Tue 4/20/04		K	6,073.58
		LAN MODERNIZATION (E-Rate Year 2009) Phase 1 & 2	Wed 7/21/10	Wed 6/29/11		E-Y	830,515.16
	2117	ANDASOL EL	Mon 12/1/03	Thu 6/30/11	Galatzan		16,577.41
✓	x	ROUTERS	Mon 12/1/03	Fri 12/12/03		K	16,577.41
✓	9332	AVIATION TRADES BRANCH	Thu 7/1/04	Wed 8/31/05	Galatzan		56,451.28
✓	x	SAFETY & TECHNOLOGY (AE/OC)	Thu 7/1/04	Wed 8/31/05		K	56,451.28
	2269	BALBOA G/HA MAGNET	Fri 9/5/03	Thu 6/30/11	Galatzan		3,367.04
✓	x	PBX - UPGRADE	Fri 9/5/03	Fri 9/5/03		K	3,367.04
✓	2323	BASSETT EL	Wed 3/17/04	Wed 2/3/10	Galatzan		734,363.66
✓	x	PBX - UPGRADE	Wed 3/17/04	Wed 3/17/04		K	6,073.58
✓	x	LAN MODERNIZATION (E-Rate Year 2003) Phase 1	Wed 3/2/05	Fri 5/20/05		E-K-I	582,592.97
✓	x	LAN MODERNIZATION (E-Rate Year 2008) Phase 2	Mon 8/3/09	Wed 2/3/10		R-Y	145,697.11
✓	2335	BECKFORD EL	Thu 5/1/03	Mon 9/27/04	Galatzan		32,476.52
✓	x	TELEPHONE EQUIPMENT REPLACEMENT	Tue 9/21/04	Mon 9/27/04		K	32,476.52
	2438	BERTRAND EL	Tue 6/29/04	Wed 6/29/11	Galatzan		833,005.17
✓	x	PBX - UPGRADE	Tue 6/29/04	Tue 6/29/04		K	6,855.77
		LAN MODERNIZATION (E-Rate Year 2009) Phase 1 & 2	Mon 7/26/10	Wed 6/29/11		E-Y	826,149.40
✓	8557	BIRMINGHAM HS	Wed 3/17/04	Wed 6/18/08	Galatzan		1,914,155.40
✓	x	PBX - UPGRADE	Wed 3/17/04	Wed 3/17/04		K	3,638.67
✓	x	TOKEN RING	Wed 12/8/04	Tue 4/5/05		K	5,675.52
✓	x	TELECOM LINE CONSOLIDATION	Thu 7/20/06	Fri 8/4/06		K-R	33,088.90
✓	x	LAN MODERNIZATION (E-Rate Year 2006) Phase 1 & 2	Thu 12/13/07	Wed 6/18/08		E-R-K	1,871,752.31
✓	2470	BLYTHE EL	Fri 1/14/05	Thu 7/3/08	Galatzan		508,938.05
✓	x	PBX - UPGRADE	Fri 1/14/05	Fri 1/14/05		K	6,296.33
✓	x	LAN MODERNIZATION (E-Rate Year 2006) Phase 1 & 2	Thu 3/6/08	Thu 7/3/08		E-R-K	502,641.72
✓	2658	BURTON EL	Mon 4/19/04	Tue 2/2/10	Martinez		660,006.32
✓	x	PBX - UPGRADE	Mon 4/19/04	Mon 4/19/04		K	11,089.15
✓	x	LAN MODERNIZATION (E-Rate Year 2003) Phase 1	Tue 4/5/05	Fri 6/10/05		E-K-I	503,972.20
✓	x	LAN MODERNIZATION (E-Rate Year 2008) Phase 2	Mon 8/3/09	Tue 2/2/10		R-Y	144,944.97
	2704	CALABASH ST. EL	Wed 1/5/05	Fri 6/29/12	Zimmer		7,078.48
✓	x	PBX - UPGRADE	Wed 1/5/05	Wed 1/5/05		K	7,078.48
	2706	CALAHAN EL	Wed 3/24/04	Fri 6/29/12	Galatzan		6,852.98
✓	x	PBX - UPGRADE	Wed 3/24/04	Wed 3/24/04		K	6,852.98
✓	2712	CALVERT ST. EL	Tue 3/23/04	Tue 10/13/09	Zimmer		773,132.09
✓	x	PBX - UPGRADE	Tue 3/23/04	Tue 3/23/04		K	6,073.58
✓	x	LAN MODERNIZATION (E-Rate Year 2003) Phase 1	Fri 2/4/05	Tue 4/12/05		E-K-I	586,067.94
✓	x	LAN MODERNIZATION (E-Rate Year 2007) Phase 2	Fri 3/27/09	Tue 10/13/09		E-R-Y	180,990.57
✓	9592	CANOGA PARK EEC	Tue 5/4/04	Tue 10/19/04	Galatzan		86,740.60
✓	x	SAFETY & TECHNOLOGY (EEC)	Tue 5/4/04	Tue 10/19/04		K	86,740.60
✓	2753	CANOGA PARK EL	Wed 1/12/05	Wed 1/12/05	Galatzan		6,296.33
✓	x	PBX - UPGRADE	Wed 1/12/05	Wed 1/12/05		K	6,296.33
	8571	CANOGA PARK HS	Wed 10/15/03	Mon 12/31/12	Galatzan		2,798,116.43
✓	x	TOKEN RING	Wed 10/15/03	Thu 2/5/04		K	43,816.19
✓	x	TELECOM LINE CONSOLIDATION	Thu 7/27/06	Tue 8/8/06		K-R	31,293.83
		LAN MODERNIZATION (E-Rate Year 2007) Phase 1 & 2	Mon 4/5/10	Tue 10/12/10		E-R-Y	2,684,748.41
		SECONDARY SCHOOL RADIO SYSTEM REPLACEMENT	Thu 9/2/10	Mon 12/31/12		Y	38,258.00
✓	2767	CANTARA EL	Tue 6/29/04	Fri 3/2/07	Galatzan		563,319.61
✓	x	PBX - UPGRADE	Tue 6/29/04	Tue 6/29/04		K	6,855.77
✓	x	LAN MODERNIZATION (E-Rate Year 2006) Phase 1 & 2	Wed 1/10/07	Fri 3/2/07		E-R-K	556,463.84
✓	2802	CAPISTRANO EL	Wed 3/17/04	Wed 3/17/04	Galatzan		6,852.98
✓	x	PBX - UPGRADE	Wed 3/17/04	Wed 3/17/04		K	6,852.98
✓	2881	CASTLEBAY LN EL	Wed 9/22/04	Mon 9/27/04	Galatzan		43,657.79
✓	x	TELEPHONE EQUIPMENT REPLACEMENT	Wed 9/22/04	Mon 9/27/04		K	43,657.79
	3014	CHASE EL	Mon 7/26/04	Wed 6/29/11	Martinez		965,476.75
✓	x	PBX - UPGRADE	Mon 7/26/04	Mon 7/26/04		K	594.14
		LAN MODERNIZATION (E-Rate Year 2009) Phase 1 & 2	Mon 8/2/10	Wed 6/29/11		E-Y	964,882.61
	3027	CHATSWORTH EL	Mon 12/15/03	Fri 6/29/12	Galatzan		23,430.19
✓	x	ROUTERS	Mon 12/15/03	Fri 12/26/03		K	16,577.21

Legend: ✓ =Complete * =Project is contingent upon E-Rate Funding x =Final Budget
Notes: Project costs include design, construction & testing; actual cost if completed & estimated budget if in progress

Fund Sourcing: E= Erate
K= Measure K R= Measure R
Y= Measure Y I= Measure K Interest

I	Loc Code	Name	Start	Finish	Board Member	Funding Source	Estimated Project Budget
✓	x	PBX - UPGRADE	Wed 3/17/04	Wed 3/17/04		K	6,852.98
	8583	CHATSWORTH HS	Fri 3/19/04	Mon 12/31/12	Galatzan		2,627,612.01
✓	x	PBX - UPGRADE	Fri 3/19/04	Fri 3/19/04		K	2,200.35
✓	x	TOKEN RING	Tue 6/29/04	Tue 11/9/04		K	34,267.94
✓	x	TELECOM LINE CONSOLIDATION	Wed 6/7/06	Fri 6/23/06		K-R	30,812.01
		LAN MODERNIZATION (E-Rate Year 2007) Phase 1 & 2	Tue 12/22/09	Mon 7/26/10		E-R-Y	2,522,073.71
		SECONDARY SCHOOL RADIO SYSTEM REPLACEMENT	Thu 9/2/10	Mon 12/31/12		Y	38,258.00
	8590	CLEVELAND HS	Tue 3/16/04	Mon 12/31/12	Galatzan		2,237,646.67
✓	x	PBX - UPGRADE	Tue 3/16/04	Tue 3/16/04		K	1,379.54
✓	x	LAN MODERNIZATION (E-Rate Year 2003) Phase 1	Mon 12/20/04	Fri 4/1/05		E-K-I	1,760,742.79
✓	x	TELECOM LINE CONSOLIDATION	Tue 7/25/06	Thu 8/10/06		K-R	35,180.28
✓	x	LAN MODERNIZATION (E-Rate Year 2007) Phase 2	Mon 6/15/09	Thu 12/10/09		E-R-Y	402,086.06
		SECONDARY SCHOOL RADIO SYSTEM REPLACEMENT	Thu 9/2/10	Mon 12/31/12		Y	38,258.00
	3137	COHASSET EL	Wed 3/17/04	Fri 3/19/10	Galatzan		853,114.77
✓	x	PBX - UPGRADE/REPLACEMENT	Wed 3/17/04	Wed 3/17/04		E-K	31,921.81
✓	x	LAN MODERNIZATION (E-Rate Year 2003) Phase 1	Thu 6/9/05	Wed 8/10/05		E-K-I	675,871.92
		LAN MODERNIZATION (E-Rate Year 2008) Phase 2	Mon 8/3/09	Fri 3/19/10		R-Y	145,321.04
	8102	COLUMBUS MS	Wed 10/15/03	Mon 12/31/12	Galatzan		1,300,390.13
✓	x	TOKEN RING	Wed 10/15/03	Fri 1/30/04		K	24,086.29
✓	x	PBX - UPGRADE	Mon 3/22/04	Mon 3/22/04		K	1,379.54
✓	x	TELECOM LINE CONSOLIDATION	Mon 8/28/06	Thu 3/29/07		K-R	14,889.64
		LAN MODERNIZATION (E-Rate Year 2008) Phase 1 & 2	Tue 11/10/09	Fri 4/16/10		R-Y	1,231,776.66
		SECONDARY SCHOOL RADIO SYSTEM REPLACEMENT	Thu 9/2/10	Mon 12/31/12		Y	28,258.00
✓	3335	DANUBE EL	Fri 2/25/05	Fri 12/14/07	Galatzan		401,109.08
✓	x	TELEPHONE EQUIPMENT REPLACEMENT	Fri 2/25/05	Fri 2/25/05		K	13,750.77
✓	x	LAN MODERNIZATION (E-Rate Year 2006) Phase 1 & 2	Tue 8/28/07	Fri 12/14/07		E-R-K	387,358.31
	3340	DARBY EL	Wed 9/29/04	Fri 6/29/12	Galatzan		30,345.23
✓	x	TELEPHONE EQUIPMENT REPLACEMENT	Wed 9/29/04	Wed 9/29/04		K	30,345.23
	3377	DEARBORN EL	Wed 3/17/04	Fri 6/29/12	Galatzan		6,852.98
✓	x	PBX - UPGRADE	Wed 3/17/04	Wed 3/17/04		K	6,852.98
✓	8682	DOUGLAS CONT. HS	Thu 5/5/05	Thu 5/5/05	Galatzan		3,960.39
✓	x	PBX - UPGRADE	Thu 5/5/05	Thu 5/5/05		K	3,960.39
✓	8770	EINSTEIN CONT. HS	Mon 5/2/05	Tue 1/20/09	Galatzan		381,245.88
✓	x	PBX - UPGRADE	Mon 5/2/05	Mon 5/2/05		K	7,285.61
✓	x	LAN MODERNIZATION (E-Rate Year 2007) Phase 1 & 2	Sat 10/25/08	Tue 1/20/09		E-R-Y	373,960.27
	8617	EL CAMINO REAL HS	Tue 6/29/04	Mon 12/31/12	Galatzan		92,767.78
✓	x	TOKEN RING	Tue 6/29/04	Tue 10/26/04		K	19,891.80
✓	x	TELECOM LINE CONSOLIDATION	Thu 8/24/06	Fri 9/15/06		K-R	34,617.98
		SECONDARY SCHOOL RADIO SYSTEM REPLACEMENT	Thu 9/2/10	Mon 12/31/12		Y	38,258.00
	3545	EL ORO EL	Tue 9/21/04	Wed 6/29/11	Galatzan		30,307.84
✓	x	TELEPHONE EQUIPMENT REPLACEMENT	Tue 9/21/04	Mon 9/27/04		K	30,307.84
✓	9879	ELAM EEC	Tue 5/25/04	Thu 10/28/04	Galatzan		90,535.66
✓	x	SAFETY & TECHNOLOGY (EEC)	Tue 5/25/04	Thu 10/28/04		K	90,535.66
✓	3589	EMELITA EL	Tue 3/23/04	Fri 2/8/08	Zimmer		424,475.34
✓	x	PBX - UPGRADE	Tue 3/23/04	Tue 3/23/04		K	6,852.98
✓	x	LAN MODERNIZATION (E-Rate Year 2006) Phase 1 & 2	Fri 11/9/07	Fri 2/8/08		E-R-K	417,622.36
✓	3616	ENCINO EL	Thu 3/25/04	Thu 3/25/04	Zimmer		6,852.98
✓	x	PBX - UPGRADE	Thu 3/25/04	Thu 3/25/04		K	6,852.98
	8137	FROST MS	Mon 1/26/04	Mon 12/31/12	Galatzan		1,524,542.75
✓	x	TOKEN RING	Mon 1/26/04	Thu 2/19/04		K	16,876.15
✓	x	PBX - UPGRADE	Wed 6/30/04	Wed 6/30/04		K	6,857.75
✓	x	TELECOM LINE CONSOLIDATION	Mon 9/11/06	Mon 8/13/07		K-R	11,725.87
✓		LAN MODERNIZATION (E-Rate Year 2007) Phase 1 & 2	Tue 2/17/09	Wed 8/12/09		E-R-Y	1,460,824.98
		SECONDARY SCHOOL RADIO SYSTEM REPLACEMENT	Thu 9/2/10	Mon 12/31/12		Y	28,258.00
✓	4027	FULLBRIGHT AVE. EL	Thu 3/25/04	Thu 3/25/04	Zimmer		6,852.98
✓	x	PBX - UPGRADE	Thu 3/25/04	Thu 3/25/04		K	6,852.98
✓	4055	GARDEN GROVE EL	Tue 7/27/04	Wed 6/29/11	Galatzan		822,229.40
✓	x	PBX - UPGRADE	Tue 7/27/04	Tue 7/27/04		K	594.14
		LAN MODERNIZATION (E-Rate Year 2009) Phase 1 & 2	Thu 8/5/10	Wed 6/29/11		E-Y	821,635.26
	4110	GAULT EL	Wed 6/30/04	Wed 6/29/11	Galatzan		832,222.98
✓	x	PBX - UPGRADE	Wed 6/30/04	Wed 6/30/04		K	6,073.58
		LAN MODERNIZATION (E-Rate Year 2009) Phase 1 & 2	Tue 8/10/10	Wed 6/29/11		E-Y	826,149.40
	4117	GERMAIN EL	Thu 4/15/04	Fri 6/29/12	Galatzan		6,073.58
✓	x	PBX - UPGRADE	Thu 4/15/04	Thu 4/15/04		K	6,073.58
✓	9578	GLEDHILL EEC	Tue 5/4/04	Tue 10/19/04	Galatzan		66,729.36
✓	x	SAFETY & TECHNOLOGY (EEC)	Tue 5/4/04	Tue 10/19/04		K	66,729.36
	4130	GLEDHILL ST. EL	Mon 7/19/04	Fri 3/19/10	Galatzan		770,295.36
✓	x	PBX - UPGRADE	Mon 7/19/04	Mon 7/19/04		K	1,845.20
✓	x	LAN MODERNIZATION (E-Rate Year 2003) Phase 1	Tue 4/5/05	Fri 6/24/05		E-K-I	623,129.12

Legend: ✓ =Complete * =Project is contingent upon E-Rate Funding x =Final Budget
Notes: Project costs include design, construction & testing; actual cost if completed & estimated budget if in progress

Fund Sourcing: E= Erate
K= Measure K R= Measure R
Y= Measure Y I= Measure K Interest

I	Loc Code	Name	Start	Finish	Board Member	Funding Source	Estimated Project Budget
		LAN MODERNIZATION (E-Rate Year 2008) Phase 2	Mon 8/3/09	Fri 3/19/10		R-Y	145,321.04
✓	4233	GRANADA EL	Thu 1/27/05	Thu 1/27/05	Galatzan		10,305.75
✓	x	TELEPHONE EQUIPMENT REPLACEMENT	Thu 1/27/05	Thu 1/27/05		K	10,305.75
	8681	GRANADA HILLS HS	Mon 3/22/04	Mon 12/31/12	Galatzan		88,985.90
✓	x	PBX - UPGRADE	Mon 3/22/04	Mon 3/22/04		K	594.14
✓	x	TOKEN RING	Tue 6/29/04	Tue 11/9/04		K	39,532.31
✓	x	TELECOM LINE CONSOLIDATION	Tue 8/21/07	Tue 8/21/07		K-R	10,601.45
✓	8816	GREY CONT. HS	Fri 8/6/04	Mon 8/16/04	Galatzan		1,947.03
✓	x	TELEPHONE EQUIPMENT REPLACEMENT	Fri 8/6/04	Mon 8/16/04		K	1,947.03
	8169	HALE MS	Wed 3/24/04	Mon 12/31/12	Galatzan		109,935.41
✓	x	PBX - UPGRADE	Wed 3/24/04	Wed 3/24/04		K	6,073.58
✓	x	TOKEN RING	Tue 3/22/05	Fri 11/18/05		K	58,997.56
✓	x	TELECOM LINE CONSOLIDATION	Wed 6/14/06	Wed 7/12/06		K-R	16,606.27
		SECONDARY SCHOOL RADIO SYSTEM REPLACEMENT	Thu 9/2/10	Mon 12/31/12		Y	28,258.00
✓	4349	HAMLIN EL	Tue 3/30/04	Tue 3/30/04	Galatzan		6,073.58
✓	x	PBX - UPGRADE	Tue 3/30/04	Tue 3/30/04		K	6,073.58
✓	4445	HART ST. EL	Thu 1/13/05	Thu 1/13/05	Galatzan		7,078.48
✓	x	PBX - UPGRADE	Thu 1/13/05	Thu 1/13/05		K	7,078.48
✓	4452	HASKELL EL	Fri 9/24/04	Wed 1/30/08	Galatzan		455,946.18
✓	x	TELEPHONE EQUIPMENT REPLACEMENT	Fri 9/24/04	Thu 9/30/04		K	26,565.59
✓	x	LAN MODERNIZATION (E-Rate Year 2006) Phase 1 & 2	Fri 9/7/07	Wed 1/30/08		E-R-K	429,380.59
	4473	HAYNES EL	Tue 9/21/04	Wed 6/29/11	Galatzan		25,321.27
✓	x	TELEPHONE EQUIPMENT REPLACEMENT	Tue 9/21/04	Mon 9/27/04		K	25,321.27
	8174	HENRY MS	Wed 10/15/03	Mon 12/31/12	Galatzan		52,374.80
✓	x	TOKEN RING	Wed 10/15/03	Thu 1/29/04		K	10,828.36
✓	x	PBX - UPGRADE	Mon 3/15/04	Mon 3/15/04		K	594.14
✓	x	TELECOM LINE CONSOLIDATION	Mon 9/18/06	Fri 6/1/07		K-R	12,694.30
		SECONDARY SCHOOL RADIO SYSTEM REPLACEMENT	Thu 9/2/10	Mon 12/31/12		Y	28,258.00
	4521	HESBY OAKS SCHOOL MS	Thu 9/2/10	Mon 12/31/12	Zimmer		28,258.00
		SECONDARY SCHOOL RADIO SYSTEM REPLACEMENT	Thu 9/2/10	Mon 12/31/12		Y	28,258.00
✓	8885	HIGH TECH HS	Thu 7/1/04	Wed 8/31/05	Galatzan		38,277.82
✓	x	SAFETY & TECHNOLOGY (AE/OC)	Thu 7/1/04	Wed 8/31/05		K	38,277.82
	8182	HOLMES MS	Mon 1/26/04	Mon 12/31/12	Galatzan		1,395,326.24
✓	x	TOKEN RING	Mon 1/26/04	Tue 6/14/05		K	25,031.10
✓	x	PBX - UPGRADE	Wed 7/21/04	Wed 7/21/04		K	8,617.74
✓	x	TELECOM LINE CONSOLIDATION	Thu 9/21/06	Tue 10/31/06		K-R	18,453.17
		LAN MODERNIZATION (E-Rate Year 2007) Phase 1 & 2	Wed 9/30/09	Wed 6/30/10		E-R-Y	1,314,966.23
		SECONDARY SCHOOL RADIO SYSTEM REPLACEMENT	Thu 9/2/10	Mon 12/31/12		Y	28,258.00
✓	8559	INDEPENDENCE CONT. HS	Mon 8/30/04	Tue 6/3/08	Galatzan		138,995.68
✓	x	TELEPHONE EQUIPMENT REPLACEMENT	Mon 8/30/04	Thu 9/2/04		K	23,661.31
✓	x	LAN MODERNIZATION (E-Rate Year 2006) Phase 1 & 2	Thu 12/13/07	Tue 6/3/08		E-R-K	115,334.37
	4692	JUSTICE EL	Wed 3/24/04	Fri 6/29/12	Galatzan		6,852.98
✓	x	PBX - UPGRADE	Wed 3/24/04	Wed 3/24/04		K	6,852.98
	8725	KENNEDY HS	Tue 3/16/04	Mon 12/31/12	Galatzan		2,199,044.26
✓	x	PBX - UPGRADE	Tue 3/16/04	Tue 3/16/04		K	594.14
✓	x	LAN MODERNIZATION (E-Rate Year 2003) Phase 1	Mon 11/29/04	Thu 3/3/05		E-K-I	1,708,312.47
✓	x	TELECOM LINE CONSOLIDATION	Tue 9/26/06	Tue 8/14/07		K-R	49,793.59
✓		LAN MODERNIZATION (E-Rate Year 2007) Phase 2	Fri 7/10/09	Fri 12/18/09		E-R-Y	402,086.06
		SECONDARY SCHOOL RADIO SYSTEM REPLACEMENT	Thu 9/2/10	Mon 12/31/12		Y	38,258.00
✓	4762	KNOLLWOOD EL	Thu 9/23/04	Fri 9/24/04	Galatzan		33,107.20
✓	x	TELEPHONE EQUIPMENT REPLACEMENT	Thu 9/23/04	Fri 9/24/04		K	33,107.20
	4764	LANAI EL	Wed 4/21/04	Wed 6/29/11	Zimmer		6,073.58
✓	x	PBX - UPGRADE	Wed 4/21/04	Wed 4/21/04		K	6,073.58
	4775	LANGDON EL	Thu 7/22/04	Fri 9/30/11	Martinez		6,073.58
✓	x	PBX - UPGRADE	Thu 7/22/04	Thu 7/22/04		K	6,073.58
	4790	LASSEN EL	Mon 7/26/04	Thu 9/2/10	Martinez		911,485.43
✓	x	PBX - UPGRADE	Mon 7/26/04	Mon 7/26/04		K	594.14
		LAN MODERNIZATION (E-Rate Year 2009) Phase 1 & 2	Mon 8/23/10	Thu 9/2/10		E-Y	910,891.29
	8217	LAWRENCE MS	Wed 10/15/03	Mon 12/31/12	Galatzan		1,557,421.38
✓	x	TOKEN RING	Wed 10/15/03	Tue 2/3/04		K	23,719.50
✓	x	PBX - UPGRADE	Tue 3/9/04	Tue 3/9/04		K	594.14
✓	x	TELECOM LINE CONSOLIDATION	Thu 9/28/06	Tue 11/14/06		K-R	20,842.68
✓		LAN MODERNIZATION (E-Rate Year 2008) Phase 1 & 2	Thu 5/28/09	Fri 10/30/09		R-Y	1,484,007.06
		SECONDARY SCHOOL RADIO SYSTEM REPLACEMENT	Thu 9/2/10	Mon 12/31/12		Y	28,258.00
✓	1908	LEICHMAN SP ED CTR.	Thu 3/25/04	Wed 3/28/07	Galatzan		507,664.27
✓	x	PBX - UPGRADE	Thu 3/25/04	Thu 3/25/04		K	594.14
✓	x	LAN MODERNIZATION (E-Rate Year 2006) Phase 1 & 2	Thu 2/1/07	Wed 3/28/07		E-R-K	507,070.13
✓	9530	LEMAY EEC	Mon 8/15/05	Fri 10/7/05	Galatzan		71,042.34
✓	x	SAFETY & TECHNOLOGY (EEC)	Mon 8/15/05	Fri 10/7/05		K	71,042.34

Legend: ✓=Complete * =Project is contingent upon E-Rate Funding x =Final Budget
Notes: Project costs include design, construction & testing; actual cost if completed & estimated budget if in progress

Fund Sourcing: E= Erate
K= Measure K R= Measure R
Y= Measure Y I= Measure K Interest

I	Loc Code	Name	Start	Finish	Board Member	Funding Source	Estimated Project Budget
✓	4849	LEMAY EL	Fri 1/14/05	Fri 1/14/05	Galatzan		6,296.33
✓	x	PBX - UPGRADE	Fri 1/14/05	Fri 1/14/05		K	6,296.33
✓	8620	LEONIS CONT. HS	Tue 4/26/05	Wed 6/29/11	Galatzan		48,658.24
✓	x	TELEPHONE EQUIPMENT REPLACEMENT	Tue 4/26/05	Tue 4/26/05		K	48,658.24
✓	4870	LIGGETT EL	Mon 2/26/07	Wed 4/11/07	Martinez		633,827.35
✓	x	LAN MODERNIZATION (E-Rate Year 2006) Phase 1 & 2	Mon 2/26/07	Wed 4/11/07		E-R-K	633,827.35
✓	4881	LIMERICK EL	Mon 3/15/04	Mon 3/15/04	Galatzan		6,852.98
✓	x	PBX - UPGRADE	Mon 3/15/04	Mon 3/15/04		K	6,852.98
✓	4887	LOCKHURST EL	Fri 8/6/04	Fri 6/29/12	Galatzan		6,863.69
✓	x	PBX - UPGRADE	Fri 8/6/04	Fri 8/6/04		K	6,863.69
✓	1947	LOKRANTZ SP ED CTR.	Tue 3/9/04	Wed 4/4/07	Galatzan		598,579.40
✓	x	PBX - UPGRADE	Tue 3/9/04	Tue 3/9/04		K	594.14
✓	x	LAN MODERNIZATION (E-Rate Year 2006) Phase 1 & 2	Wed 2/7/07	Wed 4/4/07		E-R-K	597,985.26
✓	4973	LORNE EL	Fri 5/22/09	Thu 10/8/09	Galatzan		783,621.61
✓		LAN MODERNIZATION (E-Rate Year 2008) Phase 1 & 2	Fri 5/22/09	Thu 10/8/09		R-Y	783,621.61
✓	1959	LULL SP ED CTR.	Mon 3/22/04	Fri 2/16/07	Galatzan		454,317.74
✓	x	PBX - UPGRADE	Mon 3/22/04	Mon 3/22/04		K	1,379.54
✓	x	LAN MODERNIZATION (E-Rate Year 2006) Phase 1 & 2	Fri 12/15/06	Fri 2/16/07		E-R-K	452,938.20
✓	9312	MARINE AVE. TRADES	Thu 7/1/04	Wed 8/31/05	Vladovic		78,625.38
✓	x	SAFETY & TECHNOLOGY (AE/OC)	Thu 7/1/04	Wed 8/31/05		K	78,625.38
✓	1685	MAXINE WATERS EPC	Fri 7/1/05	Wed 8/31/05	Vladovic		1,062,082.21
✓	x	SAFETY & TECHNOLOGY (AE/OC)	Fri 7/1/05	Wed 8/31/05		K	1,062,082.21
✓	5198	MAYALL EL	Thu 5/1/03	Thu 2/3/05	Galatzan		15,344.59
✓	x	TELEPHONE EQUIPMENT REPLACEMENT	Thu 2/3/05	Thu 2/3/05		K	15,344.59
✓	5233	MELVIN EL	Thu 5/1/03	Tue 3/23/04	Galatzan		6,852.98
✓	x	PBX - UPGRADE	Tue 3/23/04	Tue 3/23/04		K	6,852.98
✓	8768	MONROE HS	Thu 3/18/04	Mon 12/31/12	Galatzan		107,160.34
✓	x	PBX - UPGRADE	Thu 3/18/04	Thu 3/18/04		K	1,379.54
✓	x	TOKEN RING	Thu 8/19/04	Mon 6/6/05		K	45,161.70
✓	x	TELECOM LINE CONSOLIDATION	Wed 10/11/06	Wed 6/27/07		K-R	22,361.10
✓		SECONDARY SCHOOL RADIO SYSTEM REPLACEMENT	Thu 9/2/10	Mon 12/31/12		Y	38,258.00
✓	8259	MULHOLLAND MS	Thu 7/17/03	Mon 12/31/12	Galatzan		2,172,023.28
✓	x	TOKEN RING	Thu 7/17/03	Thu 8/28/03		K	17,213.75
✓	x	LAN MODERNIZATION (E-Rate Year 2003) Phase 1	Fri 4/22/05	Fri 7/22/05		E-K-I	1,393,565.89
✓	x	TELECOM LINE CONSOLIDATION	Mon 10/16/06	Tue 2/27/07		K-R	21,901.20
✓		LAN MODERNIZATION (E-Rate Year 2007) Phase 2	Tue 3/3/09	Wed 9/30/09		E-R-Y	711,084.44
✓		SECONDARY SCHOOL RADIO SYSTEM REPLACEMENT	Thu 9/2/10	Mon 12/31/12		Y	28,258.00
✓	5446	NAPA EL	Thu 6/24/04	Wed 6/29/11	Galatzan		877,460.90
✓	x	PBX - UPGRADE	Thu 6/24/04	Thu 6/24/04		K	6,855.77
✓		LAN MODERNIZATION (E-Rate Year 2009) Phase 1 & 2	Fri 8/27/10	Wed 6/29/11		E-Y	870,605.13
✓	5452	NESTLE EL	Mon 1/10/05	Wed 6/29/11	Zimmer		7,078.48
✓	x	PBX - UPGRADE	Mon 1/10/05	Mon 1/10/05		K	7,078.48
✓	5459	NEVADA EL	Thu 3/18/04	Thu 3/18/04	Galatzan		6,852.98
✓	x	PBX - UPGRADE	Thu 3/18/04	Thu 3/18/04		K	6,852.98
✓	5479	NEWCASTLE EL	Wed 1/5/05	Tue 3/13/07	Galatzan		722,622.38
✓	x	PBX - UPGRADE	Wed 1/5/05	Wed 1/5/05		K	10,773.44
✓	x	LAN MODERNIZATION (E-Rate Year 2005) Phase 1 & 2	Tue 10/3/06	Tue 3/13/07		E-K	711,848.94
✓	9540	NOBLE EEC	Tue 5/11/04	Thu 10/7/04	Martinez		70,959.95
✓	x	SAFETY & TECHNOLOGY (EEC)	Tue 5/11/04	Thu 10/7/04		K	70,959.95
✓	5603	NOBLE EL	Thu 3/25/04	Wed 6/30/10	Martinez		1,404,680.84
✓	x	PBX - UPGRADE	Thu 3/25/04	Tue 11/16/04		K	3,439.04
✓	x	LAN MODERNIZATION (E-Rate Year 2003) Phase 1	Tue 7/5/05	Thu 9/29/05		E-K-I	851,205.01
✓		LAN MODERNIZATION (E-Rate Year 2007) Phase 2	Wed 9/30/09	Wed 6/30/10		E-R-Y	550,036.79
✓	8272	NOBLE MS	Fri 1/21/05	Mon 12/31/12	Galatzan		52,514.73
✓	x	TOKEN RING	Fri 1/21/05	Tue 6/14/05		K	4,703.42
✓	x	TELECOM LINE CONSOLIDATION	Wed 10/18/06	Tue 1/30/07		K-R	19,553.31
✓		SECONDARY SCHOOL RADIO SYSTEM REPLACEMENT	Thu 9/2/10	Mon 12/31/12		Y	28,258.00
✓	9329	NORTH VALLEY OCCUPATIONAL CENTER	Wed 7/14/04	Wed 8/31/05	Martinez		1,944,020.57
✓	x	SAFETY & TECHNOLOGY (AE/OC)	Wed 7/14/04	Wed 8/31/05		K	1,944,020.57
✓	8513	NORTHBRIDGE ACAD HS	Tue 10/30/07	Mon 12/31/12	Galatzan		736,089.73
✓		LAN MODERNIZATION (E-Rate Year 2008) Phase 1 & 2	Thu 4/16/09	Mon 1/25/10		R-Y	697,831.73
✓		SECONDARY SCHOOL RADIO SYSTEM REPLACEMENT	Thu 9/2/10	Mon 12/31/12		Y	38,258.00
✓	8283	NORTHBRIDGE MS	Thu 5/13/04	Mon 12/31/12	Galatzan		1,505,181.54
✓	x	TOKEN RING	Thu 5/13/04	Fri 10/28/05		K	46,563.14
✓	x	PBX - UPGRADE	Wed 6/30/04	Wed 6/30/04		K	6,073.58
✓	x	TELECOM LINE CONSOLIDATION	Mon 10/23/06	Thu 2/1/07		K-R	19,467.44
✓		LAN MODERNIZATION (E-Rate Year 2008) Phase 1 & 2	Wed 12/30/09	Tue 7/6/10		R-Y	1,404,819.38
✓		SECONDARY SCHOOL RADIO SYSTEM REPLACEMENT	Thu 9/2/10	Mon 12/31/12		Y	28,258.00
✓	8573	OWENSMOUTH CONT. HS	Mon 8/16/04	Thu 10/7/10	Galatzan		287,015.87

Legend: ✓ =Complete * =Project is contingent upon E-Rate Funding x =Final Budget
Notes: Project costs include design, construction & testing; actual cost if completed & estimated budget if in progress

Fund Sourcing: E= Erate
K= Measure K R= Measure R
Y= Measure Y I= Measure K Interest

I	Loc Code	Name	Start	Finish	Board Member	Funding Source	Estimated Project Budget
✓	x	TELEPHONE EQUIPMENT REPLACEMENT	Mon 8/16/04	Fri 8/20/04		K	36,485.01
		LAN MODERNIZATION (E-Rate Year 2007) Phase 1 & 2	Mon 4/5/10	Thu 10/7/10		E-R-Y	250,530.86
	8610	PANORAMA HS	Tue 12/25/07	Mon 12/31/12	Martinez		11,496.37
		SECONDARY SCHOOL RADIO SYSTEM REPLACEMENT	Thu 9/2/10	Mon 12/31/12		Y	11,496.37
✓	6027	PARTHENIA EL	Wed 7/21/04	Fri 4/11/08	Galatzan		423,071.90
✓	x	PBX - UPGRADE	Wed 7/21/04	Wed 7/21/04		K	594.14
✓	x	LAN MODERNIZATION (E-Rate Year 2006) Phase 1 & 2	Thu 1/24/08	Fri 4/11/08		E-R-K	422,477.76
✓	6123	PLUMMER EL	Wed 3/17/04	Tue 5/30/06	Martinez		636,135.39
✓	x	PBX - UPGRADE	Wed 3/17/04	Wed 3/17/04		K	6,073.58
✓	x	LAN MODERNIZATION (E-Rate Year 2005) Phase 1 & 2	Mon 3/20/06	Tue 5/30/06		E-K	630,061.81
✓	6140	POMELO EL	Mon 12/29/03	Thu 4/15/04	Galatzan		23,263.45
✓	x	ROUTERS	Mon 12/29/03	Fri 1/9/04		K	17,189.87
✓	x	PBX - UPGRADE	Thu 4/15/04	Thu 4/15/04		K	6,073.58
	8354	PORTER MS	Wed 3/24/04	Mon 12/31/12	Galatzan		1,265,680.29
✓	x	PBX - UPGRADE	Wed 3/24/04	Wed 3/24/04		K	1,379.54
✓	x	TOKEN RING	Thu 5/13/04	Wed 6/2/04		K	16,302.17
✓	x	TELECOM LINE CONSOLIDATION	Fri 2/16/07	Tue 3/13/07		K-R	28,545.17
✓	x	LAN MODERNIZATION (E-Rate Year 2006) Phase 1 & 2	Wed 9/26/07	Fri 3/28/08		E-R-K	1,162,937.41
		SECONDARY SCHOOL RADIO SYSTEM REPLACEMENT	Thu 9/2/10	Mon 12/31/12		Y	28,258.00
	8107	PORTOLA MS	Mon 6/2/03	Mon 12/31/12	Zimmer		1,647,613.55
✓	x	TOKEN RING	Mon 6/2/03	Wed 7/16/03		K	22,163.92
✓	x	PBX - UPGRADE	Mon 3/22/04	Mon 3/22/04		K	6,073.58
✓	x	TELECOM LINE CONSOLIDATION	Mon 11/13/06	Thu 3/15/07		K-R	16,225.11
✓	x	LAN MODERNIZATION (E-Rate Year 2007) Phase 1 & 2	Wed 12/17/08	Fri 5/22/09		E-R-Y	1,574,892.94
		SECONDARY SCHOOL RADIO SYSTEM REPLACEMENT	Thu 9/2/10	Mon 12/31/12		Y	28,258.00
✓	4776	PRIMARY ACADEMY	Thu 6/23/05	Mon 2/8/10	Martinez		389,702.02
✓	x	LAN MODERNIZATION (E-Rate Year 2003) Phase 1	Thu 6/23/05	Wed 8/17/05		E-K-I	294,521.66
✓		LAN MODERNIZATION (E-Rate Year 2008) Phase 2	Mon 7/20/09	Mon 2/8/10		R-Y	95,180.36
✓	6192	RANCHITO EL	Tue 4/20/04	Thu 3/15/07	Martinez		537,160.57
✓	x	PBX - UPGRADE	Tue 4/20/04	Tue 4/20/04		K	6,852.98
✓	x	LAN MODERNIZATION (E-Rate Year 2006) Phase 1 & 2	Wed 1/31/07	Thu 3/15/07		E-R-K	530,307.59
	6233	RESEDA EL	Wed 3/17/04	Wed 6/29/11	Galatzan		831,894.70
✓	x	PBX - UPGRADE	Wed 3/17/04	Wed 3/17/04		K	1,379.54
		LAN MODERNIZATION (E-Rate Year 2009) Phase 1 & 2	Wed 9/1/10	Wed 6/29/11		E-Y	830,515.16
	8814	RESEDA HS	Wed 3/17/04	Mon 12/31/12	Galatzan		2,398,081.47
✓	x	PBX - UPGRADE	Wed 3/17/04	Wed 3/17/04		K	594.14
✓	x	LAN MODERNIZATION (E-Rate Year 2003) Phase 1	Wed 10/20/04	Wed 3/23/05		E-K-I	1,899,286.63
✓	x	TOKEN RING	Tue 6/7/05	Thu 11/3/05		K	12,958.53
✓	x	TELECOM LINE CONSOLIDATION	Tue 11/21/06	Tue 3/27/07		K-R	44,898.11
✓		LAN MODERNIZATION (E-Rate Year 2007) Phase 2	Fri 5/1/09	Mon 11/23/09		E-R-Y	402,086.06
		SECONDARY SCHOOL RADIO SYSTEM REPLACEMENT	Thu 9/2/10	Mon 12/31/12		Y	38,258.00
✓	9365	RINALDI ADULT CTR, BRANCH OF KENNEDY-SAN FERN AD	Mon 12/6/04	Wed 8/31/05	Galatzan		648,594.24
✓	x	SAFETY & TECHNOLOGY (AE/OC)	Mon 12/6/04	Wed 8/31/05		K	648,594.24
✓	6479	SAN JOSE EL	Mon 1/24/05	Tue 8/7/07	Martinez		529,118.42
✓	x	TELEPHONE EQUIPMENT REPLACEMENT	Mon 1/24/05	Tue 1/25/05		K	11,103.56
✓	x	LAN MODERNIZATION (E-Rate Year 2006) Phase 1 & 2	Fri 6/1/07	Tue 8/7/07		E-R-K	518,014.86
	8363	SEPULVEDA MS	Wed 3/17/04	Mon 12/31/12	Martinez		1,790,461.60
✓	x	PBX - UPGRADE	Wed 3/17/04	Wed 3/17/04		K	2,200.35
✓	x	TOKEN RING	Thu 10/27/05	Mon 12/12/05		K	15,254.75
✓	x	TELECOM LINE CONSOLIDATION	Mon 11/27/06	Tue 2/27/07		K-R	17,248.55
		LAN MODERNIZATION (E-Rate Year 2008) Phase 1 & 2	Fri 1/15/10	Tue 8/24/10		R-Y	1,727,499.95
		SECONDARY SCHOOL RADIO SYSTEM REPLACEMENT	Thu 9/2/10	Mon 12/31/12		Y	28,258.00
	6712	SHIRLEY EL	Wed 6/30/04	Wed 6/29/11	Galatzan		938,415.10
✓	x	PBX - UPGRADE	Wed 6/30/04	Wed 6/30/04		K	6,855.77
		LAN MODERNIZATION (E-Rate Year 2009) Phase 1 & 2	Tue 9/7/10	Wed 6/29/11		E-Y	931,559.33
	8842	SOCES MAG	Wed 3/17/04	Mon 12/31/12	Galatzan		76,193.71
✓	x	TOKEN RING	Wed 3/17/04	Wed 7/7/04		K	32,395.31
✓	x	PBX - UPGRADE	Fri 7/23/04	Fri 7/23/04		K	594.14
✓	x	TELECOM LINE CONSOLIDATION	Fri 6/8/07	Fri 6/8/07		K-R	14,946.26
		SECONDARY SCHOOL RADIO SYSTEM REPLACEMENT	Thu 9/2/10	Mon 12/31/12		Y	28,258.00
	6890	STAGG EL	Mon 4/26/04	Wed 6/29/11	Galatzan		836,588.74
✓	x	PBX - UPGRADE	Mon 4/26/04	Mon 4/26/04		K	6,073.58
		LAN MODERNIZATION (E-Rate Year 2009) Phase 1 & 2	Thu 9/16/10	Wed 6/29/11		E-Y	830,515.16
	8585	STONE POINT CONT. HS	Tue 5/3/05	Wed 6/30/10	Galatzan		310,146.00
✓	x	PBX - UPGRADE	Tue 5/3/05	Tue 5/3/05		K	4,227.42
		LAN MODERNIZATION (E-Rate Year 2007) Phase 1 & 2	Tue 12/22/09	Wed 6/30/10		E-R-Y	305,918.58
✓	6986	SUNNY BRAE EL	Thu 3/18/04	Thu 3/18/04	Galatzan		6,852.98
✓	x	PBX - UPGRADE	Thu 3/18/04	Thu 3/18/04		K	6,852.98
	7007	SUPERIOR EL	Thu 4/15/04	Wed 6/29/11	Galatzan		25,312.98

Legend: ✓ =Complete * =Project is contingent upon E-Rate Funding x =Final Budget
Notes: Project costs include design, construction & testing; actual cost if completed & estimated budget if in progress

Fund Sourcing: E= Erate
K= Measure K R= Measure R
Y= Measure Y I= Measure K Interest

I	Loc Code	Name	Start	Finish	Board Member	Funding Source	Estimated Project Budget
✓	x	PBX - UPGRADE	Thu 4/15/04	Thu 4/15/04		K	6,852.98
	8406	SUTTER MS	Mon 3/22/04	Mon 12/31/12	Zimmer		1,471,631.78
✓	x	PBX - UPGRADE	Mon 3/22/04	Mon 3/22/04		K	6,073.58
✓	x	TOKEN RING	Mon 12/13/04	Mon 10/3/05		K	21,068.33
✓	x	TELECOM LINE CONSOLIDATION	Mon 12/4/06	Thu 2/8/07		K-R	16,016.06
		LAN MODERNIZATION (E-Rate Year 2008) Phase 1 & 2	Mon 1/4/10	Fri 7/9/10		R-Y	1,400,215.81
		SECONDARY SCHOOL RADIO SYSTEM REPLACEMENT	Thu 9/2/10	Mon 12/31/12		Y	28,258.00
	8880	TAFT HS	Mon 12/1/03	Mon 12/31/12	Zimmer		1,856,833.60
✓	x	TOKEN RING	Mon 12/1/03	Tue 4/5/05		K	21,207.06
✓	x	PBX - UPGRADE	Wed 3/17/04	Wed 3/17/04		K	594.14
✓	x	TELECOM LINE CONSOLIDATION	Tue 10/3/06	Wed 11/15/06		K-R	30,658.52
		LAN MODERNIZATION (E-Rate Year 2007) Phase 1 & 2	Tue 5/4/10	Wed 1/26/11		E-R-Y	1,766,115.88
		SECONDARY SCHOOL RADIO SYSTEM REPLACEMENT	Thu 9/2/10	Mon 12/31/12		Y	38,258.00
✓	7041	TARZANA EL	Wed 3/17/04	Wed 3/17/04	Zimmer		6,073.58
✓	x	PBX - UPGRADE	Wed 3/17/04	Wed 3/17/04		K	6,073.58
	8883	THOREAU CONT. HS	Tue 1/18/05	Fri 1/21/11	Zimmer		316,360.59
✓	x	TELEPHONE EQUIPMENT REPLACEMENT	Tue 1/18/05	Tue 1/18/05		K	24,714.42
		LAN MODERNIZATION (E-Rate Year 2007) Phase 1 & 2	Mon 5/3/10	Fri 1/21/11		E-R-Y	291,646.17
	7201	TOPEKA DRIVE EL	Thu 3/18/04	Fri 6/29/12	Galatzan		6,852.98
✓	x	PBX - UPGRADE	Thu 3/18/04	Thu 3/18/04		K	6,852.98
✓	7247	TULSA EL	Tue 7/20/04	Tue 7/20/04	Galatzan		1,379.54
✓	x	PBX - UPGRADE	Tue 7/20/04	Tue 7/20/04		K	1,379.54
	7390	VALLEY ALTERNATIVE MAGNET	Wed 4/21/04	Mon 12/31/12	Galatzan		783,121.51
✓	x	PBX - UPGRADE	Wed 4/21/04	Wed 4/21/04		K	6,073.58
✓	x	TOKEN RING	Tue 3/15/05	Tue 5/31/05		K	2,431.97
✓	x	LAN MODERNIZATION (E-Rate Year 2007) Phase 1 & 2	Thu 1/15/09	Fri 7/31/09		E-R-Y	746,357.96
		SECONDARY SCHOOL RADIO SYSTEM REPLACEMENT	Wed 9/1/10	Mon 12/31/12		Y	28,258.00
	7422	VAN GOGH EL	Mon 7/26/04	Wed 6/29/11	Galatzan		594.14
✓	x	PBX - UPGRADE	Mon 7/26/04	Mon 7/26/04		K	594.14
✓	9542	VANALDEN EEC	Mon 5/23/05	Thu 6/30/05	Galatzan		98,212.93
✓	x	SAFETY & TECHNOLOGY (EEC)	Mon 5/23/05	Thu 6/30/05		K	98,212.93
✓	7411	VANALDEN EL	Mon 6/28/04	Mon 6/28/04	Galatzan		6,856.07
✓	x	PBX - UPGRADE	Mon 6/28/04	Mon 6/28/04		K	6,856.07
✓	7562	VINTAGE ST. MATH/SCI MAGNET	Wed 10/6/04	Tue 6/30/09	Galatzan		733,548.16
✓	x	TELEPHONE EQUIPMENT REPLACEMENT	Wed 10/6/04	Wed 10/6/04		K	29,855.28
✓	x	LAN MODERNIZATION (E-Rate Year 2003) Phase 1	Tue 10/12/04	Wed 12/1/04		E-K-I	522,700.87
✓		LAN MODERNIZATION (E-Rate Year 2007) Phase 2	Thu 12/18/08	Tue 6/30/09		E-R-Y	180,992.01
	8117	VISTA MS	Tue 7/1/08	Fri 12/31/10	Martinez		527,404.85
		LAN MODERNIZATION (E-Rate Year 2008) Phase 1 & 2	Mon 2/22/10	Fri 8/27/10		R-Y	499,146.85
		SECONDARY SCHOOL RADIO SYSTEM REPLACEMENT	Thu 9/2/10	Fri 12/31/10		Y	28,258.00
✓	7637	WELBY EL	Mon 3/22/04	Mon 3/22/04	Galatzan		6,073.58
✓	x	PBX - UPGRADE	Mon 3/22/04	Mon 3/22/04		K	6,073.58
✓	9010	WEST VALLEY OCCUPATIONAL CENTER	Thu 7/1/04	Wed 8/31/05	Zimmer		3,626,776.87
✓	x	SAFETY & TECHNOLOGY (AE/OC)	Thu 7/1/04	Wed 8/31/05		K	3,626,776.87
✓	1958	WEST VALLEY SP ED	Wed 4/21/04	Mon 2/26/07	Galatzan		601,026.13
✓	x	PBX - UPGRADE	Wed 4/21/04	Wed 4/21/04		K	6,073.58
✓	x	LAN MODERNIZATION (E-Rate Year 2006) Phase 1 & 2	Fri 12/15/06	Mon 2/26/07		E-R-K	594,952.55
✓	7774	WILBUR AVE. EL	Tue 3/23/04	Fri 6/29/12	Zimmer		6,852.98
✓	x	PBX - UPGRADE	Tue 3/23/04	Tue 3/23/04		K	6,852.98
	7836	WINNETKA EL	Thu 3/25/04	Wed 6/29/11	Galatzan		869,038.86
✓	x	PBX - UPGRADE	Thu 3/25/04	Thu 3/25/04		K	6,852.98
		LAN MODERNIZATION (E-Rate Year 2009) Phase 1 & 2	Tue 6/29/10	Wed 6/29/11		E-Y	0.00
✓	8591	WOODEN CONT. HS	Fri 1/14/05	Tue 12/16/08	Galatzan		578,893.38
✓	x	TELEPHONE EQUIPMENT REPLACEMENT	Fri 1/14/05	Fri 1/14/05		K	31,174.29
✓	x	LAN MODERNIZATION (E-Rate Year 2007) Phase 1 & 2	Wed 9/24/08	Tue 12/16/08		E-R-Y	547,719.09
✓	7877	WOODLAKE EL	Thu 3/18/04	Thu 3/18/04	Galatzan		6,073.58
✓	x	PBX - UPGRADE	Thu 3/18/04	Thu 3/18/04		K	6,073.58
	8344	WOODLAND HILLS ACAD MS (PARKMAN)	Mon 4/19/04	Mon 12/31/12	Zimmer		67,784.32
✓	x	PBX - UPGRADE	Mon 4/19/04	Mon 4/19/04		K	6,073.58
✓	x	TOKEN RING	Tue 6/14/05	Tue 11/1/05		K	14,287.55
✓	x	TELECOM LINE CONSOLIDATION	Mon 10/30/06	Tue 2/13/07		K-R	19,165.19
		SECONDARY SCHOOL RADIO SYSTEM REPLACEMENT	Thu 9/2/10	Mon 12/31/12		Y	28,258.00
	7890	WOODLAND HILLS EL	Mon 1/12/04	Fri 6/29/12	Zimmer		23,432.98
✓	x	ROUTERS	Mon 1/12/04	Fri 1/23/04		K	16,577.21
✓	x	PBX - UPGRADE	Tue 3/30/04	Tue 3/30/04		K	6,855.77
		Local District: 2	Fri 9/5/03	Mon 12/31/12			
✓	2164	APPERSON EL	Fri 9/10/04	Mon 7/27/09	Martinez		779,301.99
✓	x	TELEPHONE EQUIPMENT REPLACEMENT	Fri 9/10/04	Fri 9/10/04		K	22,323.10
✓		LAN MODERNIZATION (E-Rate Year 2007) Phase 1 & 2	Thu 1/15/09	Mon 7/27/09		E-R-Y	756,978.89

Legend: ✓ =Complete * =Project is contingent upon E-Rate Funding x =Final Budget
Notes: Project costs include design, construction & testing; actual cost if completed & estimated budget if in progress

Fund Sourcing: E= Erate
K= Measure K R= Measure R
Y= Measure Y I= Measure K Interest

I	Loc Code	Name	Start	Finish	Board Member	Funding Source	Estimated Project Budget
	8609	ARLETA HS	Mon 6/4/07	Mon 12/31/12	Martinez		48,232.61
✓	x	TELECOM LINE CONSOLIDATION	Mon 6/4/07	Tue 9/4/07		K-R	9,974.61
		SECONDARY SCHOOL RADIO SYSTEM REPLACEMENT	Thu 9/2/10	Mon 12/31/12		Y	38,258.00
✓	9503	ARMINTA EEC	Tue 5/11/04	Mon 10/4/04	Martinez		65,713.52
✓	x	SAFETY & TECHNOLOGY (EEC)	Tue 5/11/04	Mon 10/4/04		K	65,713.52
✓	2205	ARMINTA EL	Tue 1/4/05	Fri 1/9/09	Martinez		567,958.90
✓	x	PBX - UPGRADE	Tue 1/4/05	Tue 1/4/05		K	6,296.33
✓	x	LAN MODERNIZATION (E-Rate Year 2006) Phase 1 & 2	Wed 3/19/08	Fri 1/9/09		E-R-K	561,662.57
	2329	BEACHY EL	Mon 5/23/05	Mon 3/22/10	Martinez		772,697.33
✓	x	LAN MODERNIZATION (E-Rate Year 2003) Phase 1	Mon 5/23/05	Mon 7/18/05		E-K-I	627,376.29
		LAN MODERNIZATION (E-Rate Year 2008) Phase 2	Mon 7/20/09	Mon 3/22/10		R-Y	145,321.04
	3577	BELLINGHAM PC	Mon 2/22/10	Tue 6/8/10	Galatzan		216,301.23
		LAN MODERNIZATION (E-Rate Year 2008) Phase 1 & 2	Mon 2/22/10	Tue 6/8/10		R-Y	216,301.23
✓	2486	BRAINARD EL	Tue 1/18/05	Thu 4/3/08	Martinez		455,810.22
✓	x	TELEPHONE EQUIPMENT REPLACEMENT	Tue 1/18/05	Tue 1/18/05		K	8,760.75
✓	x	LAN MODERNIZATION (E-Rate Year 2006) Phase 1 & 2	Mon 1/14/08	Thu 4/3/08		E-R-K	447,049.47
✓	9587	BROADOUS EEC	Tue 5/18/04	Mon 10/11/04	Martinez		73,252.47
✓	x	SAFETY & TECHNOLOGY (EEC)	Tue 5/18/04	Mon 10/11/04		K	73,252.47
✓	3829	BROADOUS EL	Tue 4/5/05	Tue 5/16/06	Martinez		551,922.41
✓	x	PBX - UPGRADE	Tue 4/5/05	Fri 4/29/05		K	345.83
✓	x	LAN MODERNIZATION (E-Rate Year 2005) Phase 1 & 2	Fri 2/17/06	Tue 5/16/06		E-K	551,576.58
✓	2630	BURBANK EL	Wed 1/5/05	Fri 1/22/10	Galatzan		637,940.69
✓	x	PBX - UPGRADE	Wed 1/5/05	Wed 1/5/05		K	12,869.14
✓	x	LAN MODERNIZATION (E-Rate Year 2003) Phase 1	Thu 7/7/05	Thu 9/8/05		E-K-I	480,126.58
✓		LAN MODERNIZATION (E-Rate Year 2008) Phase 2	Mon 7/13/09	Fri 1/22/10		R-Y	144,944.97
	8080	BYRD MS	Tue 3/16/04	Mon 12/31/12	Martinez		1,292,758.31
✓	x	PBX - UPGRADE	Tue 3/16/04	Tue 3/16/04		K	594.14
✓	x	TOKEN RING	Thu 11/17/05	Fri 12/2/05		K	7,354.32
✓	x	TELECOM LINE CONSOLIDATION	Mon 12/18/06	Thu 5/3/07		K-R	24,539.49
✓	x	LAN MODERNIZATION (E-Rate Year 2006) Phase 1 & 2	Wed 4/11/07	Tue 6/26/07		E-R-K	1,232,012.36
		SECONDARY SCHOOL RADIO SYSTEM REPLACEMENT	Thu 9/2/10	Mon 12/31/12		Y	28,258.00
✓	2726	CAMELLIA EL	Fri 4/23/04	Wed 9/13/06	Martinez		579,615.35
✓	x	PBX - UPGRADE	Fri 4/23/04	Fri 4/23/04		K	6,852.98
✓	x	LAN MODERNIZATION (E-Rate Year 2005) Phase 1 & 2	Fri 4/28/06	Wed 9/13/06		E-K	572,762.37
✓	2781	CANTERBURY EL	Tue 3/21/06	Tue 6/20/06	Martinez		722,142.25
✓	x	LAN MODERNIZATION (E-Rate Year 2005) Phase 1 & 2	Tue 3/21/06	Tue 6/20/06		E-K	722,142.25
✓	1944	CARLSON HOSPITAL SCHOOL	Thu 3/24/05	Thu 6/30/11	Galatzan		28,320.78
✓	x	TELEPHONE EQUIPMENT REPLACEMENT	Thu 3/24/05	Thu 3/24/05		K	28,320.78
✓	2822	CARPENTER EL	Mon 4/5/04	Thu 4/22/04	Galatzan		14,172.14
✓	x	ROUTERS	Mon 4/5/04	Fri 4/16/04		K	8,098.56
✓	x	PBX - UPGRADE	Thu 4/22/04	Thu 4/22/04		K	6,073.58
✓	2959	CHANDLER EL	Thu 3/18/04	Fri 10/23/09	Galatzan		807,728.71
✓	x	PBX - UPGRADE/REPLACEMENT	Thu 3/18/04	Thu 3/18/04		E-K	31,921.81
✓	x	LAN MODERNIZATION (E-Rate Year 2008) Phase 1 & 2	Fri 8/14/09	Fri 10/23/09		R-Y	775,806.90
		CLEAR CREEK OUTDOOR ED CTR	Wed 9/1/10	Mon 12/31/12	Galatzan		28,258.00
		SECONDARY SCHOOL RADIO SYSTEM REPLACEMENT	Wed 9/1/10	Mon 12/31/12		Y	28,258.00
✓	3151	COLDWATER CYN EL	Thu 1/6/05	Wed 2/21/07	Galatzan		805,715.21
✓	x	PBX - UPGRADE	Thu 1/6/05	Thu 1/6/05		K	6,296.33
✓	x	LAN MODERNIZATION (E-Rate Year 2005) Phase 1 & 2	Tue 9/12/06	Wed 2/21/07		E-K	799,418.88
✓	3164	COLFAX EL	Mon 4/26/04	Tue 7/21/09	Galatzan		792,661.34
✓	x	PBX - UPGRADE	Mon 4/26/04	Mon 4/26/04		K	6,852.98
✓		LAN MODERNIZATION (E-Rate Year 2008) Phase 1 & 2	Tue 3/31/09	Tue 7/21/09		R-Y	785,808.36
✓	7432	COLUMBUS AVE EL	Wed 1/17/07	Tue 4/8/08	Martinez		323,420.18
✓	x	LAN MODERNIZATION (E-Rate Year 2006) Phase 1 & 2	Wed 1/17/07	Tue 4/8/08		E-R-K	323,420.18
	5016	COUGHLIN PC	Tue 6/22/10	Wed 6/29/11	Martinez		784,295.07
		LAN MODERNIZATION (E-Rate Year 2009) Phase 1 & 2	Tue 6/22/10	Wed 6/29/11		E-Y	784,295.07
	3438	DIXIE CANYON EL	Mon 1/17/05	Mon 7/2/12	Galatzan		6,296.33
✓	x	PBX - UPGRADE	Mon 1/17/05	Mon 1/17/05		K	6,296.33
✓	3493	DYER EL	Tue 2/7/06	Wed 6/7/06	Martinez		684,221.35
✓	x	LAN MODERNIZATION (E-Rate Year 2005) Phase 1 & 2	Tue 2/7/06	Wed 6/7/06		E-K	684,221.35
✓	8788	EARHART CONT. HS	Wed 2/16/05	Mon 11/1/10	Galatzan		257,075.97
✓	x	TELEPHONE EQUIPMENT REPLACEMENT	Wed 2/16/05	Wed 2/23/05		K	26,493.73
		LAN MODERNIZATION (E-Rate Year 2007) Phase 1 & 2	Mon 4/12/10	Mon 11/1/10		E-R-Y	230,582.24
	8607	EAST VALLEY HS	Tue 11/13/07	Mon 12/31/12	Galatzan		48,230.73
✓	x	TELECOM LINE CONSOLIDATION	Tue 11/13/07	Fri 2/15/08		K-R	9,972.73
		SECONDARY SCHOOL RADIO SYSTEM REPLACEMENT	Thu 9/2/10	Mon 12/31/12		Y	38,258.00
✓	3541	EL DORADO EL	Mon 7/26/04	Thu 4/27/06	Martinez		478,091.50
✓	x	PBX - UPGRADE	Mon 7/26/04	Mon 7/26/04		K	594.14
✓	x	LAN MODERNIZATION (E-Rate Year 2005) Phase 1 & 2	Fri 2/3/06	Thu 4/27/06		E-K	477,497.36

Legend: ✓=Complete * =Project is contingent upon E-Rate Funding x =Final Budget
Notes: Project costs include design, construction & testing; actual cost if completed & estimated budget if in progress

Fund Sourcing: E= Erate
K= Measure K R= Measure R
Y= Measure Y I= Measure K Interest

I	Loc Code	Name	Start	Finish	Board Member	Funding Source	Estimated Project Budget
	3630	ERWIN EL	Thu 3/18/04	Fri 5/14/10	Galatzan		985,049.39
✓	x	PBX - UPGRADE/REPLACEMENT	Thu 3/18/04	Thu 3/18/04		E-K	33,046.01
✓	x	LAN MODERNIZATION (E-Rate Year 2003) Phase 1	Mon 6/6/05	Mon 8/1/05		E-K-I	806,306.27
		LAN MODERNIZATION (E-Rate Year 2008) Phase 2	Mon 8/3/09	Fri 5/14/10		R-Y	145,697.11
	8876	EVERGREEN CONT. HS	Mon 2/14/05	Fri 11/12/10	Martinez		235,628.98
✓	x	TELEPHONE EQUIPMENT REPLACEMENT	Mon 2/14/05	Mon 2/14/05		K	26,687.21
		LAN MODERNIZATION (E-Rate Year 2007) Phase 1 & 2	Mon 3/15/10	Fri 11/12/10		E-R-Y	208,941.77
✓	9582	FAIR EEC	Mon 4/26/04	Tue 10/19/04	Martinez		67,608.02
✓	x	SAFETY & TECHNOLOGY (EEC)	Mon 4/26/04	Tue 10/19/04		K	67,608.02
✓	3712	FAIR EL	Thu 1/13/05	Thu 10/1/09	Martinez		1,237,080.98
✓	x	PBX - UPGRADE	Thu 1/13/05	Thu 1/13/05		K	6,296.33
✓	x	LAN MODERNIZATION (E-Rate Year 2003) Phase 1	Thu 3/3/05	Thu 6/2/05		E-K-I	826,925.74
✓	x	LAN MODERNIZATION (E-Rate Year 2007) Phase 2	Mon 6/22/09	Thu 10/1/09		E-R-Y	403,858.91
✓	3753	FERNANGELES EL	Fri 4/16/04	Thu 1/28/10	Martinez		948,125.64
✓	x	PBX - UPGRADE	Fri 4/16/04	Fri 4/16/04		K	6,073.58
✓	x	LAN MODERNIZATION (E-Rate Year 2003) Phase 1	Thu 7/14/05	Tue 9/13/05		E-K-I	796,731.02
✓		LAN MODERNIZATION (E-Rate Year 2008) Phase 2	Fri 7/17/09	Thu 1/28/10		R-Y	145,321.04
	8142	FULTON COLLEGE PREP	Wed 3/17/04	Mon 12/31/12	Martinez		3,224,928.78
✓	x	PBX - UPGRADE	Wed 3/17/04	Wed 3/17/04		K	6,073.58
✓	x	LAN MODERNIZATION (E-Rate Year 2003) Phase 1	Mon 6/13/05	Fri 9/30/05		E-K-I	1,856,257.20
✓	x	TOKEN RING	Mon 10/3/05	Wed 11/9/05		K	6,711.02
✓	x	TELECOM LINE CONSOLIDATION	Wed 12/20/06	Tue 8/21/07		K-R	14,733.73
✓		LAN MODERNIZATION (E-Rate Year 2007) Phase 2	Fri 3/13/09	Mon 10/5/09		E-R-Y	1,312,895.25
		SECONDARY SCHOOL RADIO SYSTEM REPLACEMENT	Thu 9/2/10	Mon 12/31/12		Y	28,258.00
	4192	GLENWOOD EL	Fri 4/16/04	Fri 5/14/10	Martinez		891,918.12
✓	x	PBX - UPGRADE	Fri 4/16/04	Fri 4/16/04		K	6,073.58
✓	x	LAN MODERNIZATION (E-Rate Year 2003) Phase 1	Tue 4/26/05	Thu 6/30/05		E-K-I	740,523.50
		LAN MODERNIZATION (E-Rate Year 2008) Phase 2	Mon 8/3/09	Fri 5/14/10		R-Y	145,321.04
✓	9594	GLUCK (MACLAY) EEC	Tue 5/25/04	Thu 10/28/04	Martinez		77,134.55
✓	x	SAFETY & TECHNOLOGY (EEC)	Tue 5/25/04	Thu 10/28/04		K	77,134.55
✓	9520	GLUCK EEC	Thu 9/15/05	Mon 12/19/05	Martinez		117,893.32
✓	x	SAFETY & TECHNOLOGY (EEC)	Thu 9/15/05	Mon 12/19/05		K	117,893.32
	8683	GRANT HS	Fri 3/19/04	Mon 12/31/12	Galatzan		2,179,151.89
✓	x	PBX - UPGRADE	Fri 3/19/04	Fri 3/19/04		K	15,879.41
✓	x	TOKEN RING	Wed 12/1/04	Fri 7/1/05		K	10,826.47
✓	x	LAN MODERNIZATION (E-Rate Year 2003) Phase 1	Thu 1/20/05	Tue 7/5/05		E-K-I	1,681,494.44
✓	x	TELECOM LINE CONSOLIDATION	Thu 8/24/06	Tue 9/12/06		K-R	30,607.51
✓	x	LAN MODERNIZATION (E-Rate Year 2007) Phase 2	Wed 7/15/09	Mon 12/21/09		E-R-Y	402,086.06
		SECONDARY SCHOOL RADIO SYSTEM REPLACEMENT	Thu 9/2/10	Mon 12/31/12		Y	38,258.00
	4295	GRIDLEY EL	Thu 3/31/05	Wed 2/24/10	Martinez		823,435.99
✓	x	LAN MODERNIZATION (E-Rate Year 2003) Phase 1	Thu 3/31/05	Tue 6/21/05		E-K-I	678,114.95
		LAN MODERNIZATION (E-Rate Year 2008) Phase 2	Mon 8/3/09	Wed 2/24/10		R-Y	145,321.04
✓	9588	HADDON EEC	Tue 2/22/05	Wed 3/30/05	Martinez		99,387.34
✓	x	SAFETY & TECHNOLOGY (EEC)	Tue 2/22/05	Wed 3/30/05		K	99,387.34
✓	4329	HADDON EL	Mon 7/19/04	Fri 6/23/06	Martinez		586,992.46
✓	x	PBX - UPGRADE	Mon 7/19/04	Mon 7/19/04		K	594.14
✓	x	LAN MODERNIZATION (E-Rate Year 2005) Phase 1 & 2	Tue 3/14/06	Fri 6/23/06		E-K	586,398.32
✓	4431	HARDING EL	Fri 9/24/04	Wed 10/28/09	Martinez		827,881.89
✓	x	TELEPHONE EQUIPMENT REPLACEMENT	Fri 9/24/04	Fri 9/24/04		K	1,870.90
✓	x	LAN MODERNIZATION (E-Rate Year 2008) Phase 1 & 2	Wed 8/5/09	Wed 10/28/09		R-Y	826,010.99
✓	4493	HAZELTINE EL	Mon 3/22/04	Thu 5/10/07	Martinez		834,477.02
✓	x	PBX - UPGRADE/REPLACEMENT	Mon 3/22/04	Mon 3/22/04		E-K	33,046.01
✓	x	LAN MODERNIZATION (E-Rate Year 2005) Phase 1 & 2	Tue 10/17/06	Thu 5/10/07		E-K	801,431.01
✓	4515	HERRICK EL	Thu 7/15/04	Mon 9/25/06	Martinez		460,523.03
✓	x	PBX - UPGRADE	Thu 7/15/04	Thu 7/15/04		K	594.14
✓	x	LAN MODERNIZATION (E-Rate Year 2005) Phase 1 & 2	Fri 6/9/06	Mon 9/25/06		E-K	459,928.89
✓	9526	HUBBARD EEC	Fri 7/15/05	Mon 12/19/05	Martinez		96,956.90
✓	x	SAFETY & TECHNOLOGY (EEC)	Fri 7/15/05	Mon 12/19/05		K	96,956.90
✓	4603	HUBBARD EL	Mon 7/26/04	Fri 4/21/06	Martinez		568,829.53
✓	x	PBX - UPGRADE	Mon 7/26/04	Mon 7/26/04		K	594.14
✓	x	LAN MODERNIZATION (E-Rate Year 2005) Phase 1 & 2	Fri 2/17/06	Fri 4/21/06		E-K	568,235.39
✓	4726	KESTER EL	Fri 3/19/04	Thu 3/12/09	Galatzan		1,082,239.36
✓	x	PBX - UPGRADE	Fri 3/19/04	Fri 3/19/04		K	6,073.58
✓	x	LAN MODERNIZATION (E-Rate Year 2003) Phase 1	Fri 11/12/04	Tue 1/11/05		E-K-I	895,175.21
✓		LAN MODERNIZATION (E-Rate Year 2007) Phase 2	Fri 10/10/08	Thu 3/12/09		E-R-Y	180,990.57
	7439	KINDERGARTEN LEARNING ACADEMY	Wed 4/6/05	Wed 7/28/10	Martinez		919,892.86
✓	x	PBX - UPGRADE	Wed 4/6/05	Wed 4/6/05		K	2,095.09
		LAN MODERNIZATION (E-Rate Year 2007) Phase 1 & 2	Mon 2/1/10	Wed 7/28/10		E-R-Y	917,797.77
✓	4760	KITTRIDGE EL	Wed 3/31/04	Mon 4/16/07	Galatzan		656,517.80

Legend: ✓ =Complete * =Project is contingent upon E-Rate Funding x =Final Budget
Notes: Project costs include design, construction & testing; actual cost if completed & estimated budget if in progress

Fund Sourcing: E= Erate
K= Measure K R= Measure R
Y= Measure Y I= Measure K Interest

I	Loc Code	Name	Start	Finish	Board Member	Funding Source	Estimated Project Budget
✓	x	PBX - UPGRADE/REPLACEMENT	Wed 3/31/04	Wed 3/31/04		E-K	42,680.09
✓	x	LAN MODERNIZATION (E-Rate Year 2005) Phase 1 & 2	Mon 10/23/06	Mon 4/16/07		E-K	613,837.71
✓	4781	LANKERSHIM EL	Thu 3/18/04	Fri 9/15/06	Galatzan		480,301.57
✓	x	PBX - UPGRADE	Thu 3/18/04	Thu 3/18/04		K	6,852.98
✓	x	LAN MODERNIZATION (E-Rate Year 2005) Phase 1 & 2	Tue 5/9/06	Fri 9/15/06		E-K	473,448.59
✓	8638	LEWIS CONT. HS	Tue 9/7/04	Wed 9/30/09	Martinez		7,276.07
✓	x	TELEPHONE EQUIPMENT REPLACEMENT	Tue 9/7/04	Tue 9/7/04		K	7,276.07
✓	8685	LONDON CONT. HS	Wed 3/17/04	Thu 9/25/08	Galatzan		353,361.50
✓	x	PBX - UPGRADE	Wed 3/17/04	Wed 3/17/04		K	7,744.34
✓	x	LAN MODERNIZATION (E-Rate Year 2007) Phase 1 & 2	Thu 8/21/08	Thu 9/25/08		E-R-Y	345,617.16
✓	1948	LOWMAN SPECIAL EDUCATION CENTER	Wed 3/31/04	Fri 5/21/10	Martinez		746,299.10
✓	x	PBX - UPGRADE/REPLACEMENT	Wed 3/31/04	Wed 3/31/04		E-K	45,159.30
✓	x	LAN MODERNIZATION (E-Rate Year 2003) Phase 1	Thu 8/4/05	Tue 9/27/05		E-K-I	556,194.83
✓	x	LAN MODERNIZATION (E-Rate Year 2008) Phase 2	Mon 7/13/09	Fri 5/21/10		R-Y	144,944.97
✓	8228	MACLAY MS	Fri 3/26/04	Mon 12/31/12	Martinez		1,457,240.12
✓	x	PBX - UPGRADE	Fri 3/26/04	Fri 3/26/04		K	1,379.54
✓	x	TOKEN RING	Mon 10/24/05	Wed 12/7/05		K	7,277.17
✓	x	TELECOM LINE CONSOLIDATION	Tue 10/3/06	Tue 11/21/06		K-R	26,743.86
✓	x	LAN MODERNIZATION (E-Rate Year 2007) Phase 1 & 2	Mon 11/24/08	Mon 6/29/09		E-R-Y	1,393,581.55
✓	x	SECONDARY SCHOOL RADIO SYSTEM REPLACEMENT	Thu 9/2/10	Mon 12/31/12		Y	28,258.00
✓	8230	MADISON MS	Wed 3/24/04	Mon 12/31/12	Galatzan		3,467,570.50
✓	x	PBX - UPGRADE/REPLACEMENT	Wed 3/24/04	Wed 3/24/04		E-K	44,209.58
✓	x	LAN MODERNIZATION (E-Rate Year 2003) Phase 1	Thu 6/9/05	Mon 9/26/05		E-K-I	2,069,978.26
✓	x	TOKEN RING	Fri 7/1/05	Fri 9/30/05		K	7,984.24
✓	x	TELECOM LINE CONSOLIDATION	Tue 11/7/06	Thu 12/14/06		K-R	20,757.26
✓	x	LAN MODERNIZATION (E-Rate Year 2007) Phase 2	Wed 3/4/09	Mon 6/29/09		E-R-Y	1,161,317.41
✓	x	PBX - Telephone Wiring	Wed 3/4/09	Mon 6/29/09		E-R-Y	135,065.75
✓	x	SECONDARY SCHOOL RADIO SYSTEM REPLACEMENT	Thu 9/2/10	Mon 12/31/12		Y	28,258.00
✓	8238	MILLIKAN MS	Wed 3/17/04	Mon 12/31/12	Galatzan		1,529,064.47
✓	x	TOKEN RING	Wed 3/17/04	Fri 8/20/04		K	43,392.12
✓	x	PBX - UPGRADE	Fri 3/19/04	Fri 3/19/04		K	6,073.58
✓	x	TELECOM LINE CONSOLIDATION	Thu 12/7/06	Mon 1/8/07		K-R	21,914.61
✓	x	LAN MODERNIZATION (E-Rate Year 2007) Phase 1 & 2	Mon 1/11/10	Wed 8/25/10		E-R-Y	1,429,426.16
✓	x	SECONDARY SCHOOL RADIO SYSTEM REPLACEMENT	Thu 9/2/10	Mon 12/31/12		Y	28,258.00
✓	8845	MISSION CONT. HS	Tue 4/5/05	Wed 6/29/11	Martinez		304,189.17
✓	x	PBX - UPGRADE	Tue 4/5/05	Wed 5/4/05		K	5,558.09
✓	x	LAN MODERNIZATION (E-Rate Year 2009) Phase 1 & 2	Tue 6/1/10	Wed 6/29/11		E-Y	298,631.08
✓	5342	MONLUX EL	Mon 3/22/04	Tue 1/26/10	Galatzan		923,206.56
✓	x	PBX - UPGRADE/REPLACEMENT	Mon 3/22/04	Mon 3/22/04		E-K	31,921.81
✓	x	LAN MODERNIZATION (E-Rate Year 2003) Phase 1	Tue 4/26/05	Tue 7/19/05		E-K-I	745,963.71
✓	x	LAN MODERNIZATION (E-Rate Year 2008) Phase 2	Wed 6/24/09	Tue 1/26/10		R-Y	145,321.04
✓	5397	MORNINGSIDE EL	Tue 7/20/04	Wed 5/24/06	Martinez		510,488.08
✓	x	PBX - UPGRADE	Tue 7/20/04	Tue 7/20/04		K	594.14
✓	x	LAN MODERNIZATION (E-Rate Year 2005) Phase 1 & 2	Fri 3/10/06	Wed 5/24/06		E-K	509,893.94
✓	8240	MOUNT GLEASON MS	Wed 3/24/04	Mon 12/31/12	Martinez		1,212,235.80
✓	x	PBX - UPGRADE	Wed 3/24/04	Wed 3/24/04		K	594.14
✓	x	TOKEN RING	Thu 10/6/05	Mon 11/14/05		K	3,452.24
✓	x	TELECOM LINE CONSOLIDATION	Tue 12/19/06	Thu 2/22/07		K-R	16,691.77
✓	x	LAN MODERNIZATION (E-Rate Year 2006) Phase 1 & 2	Tue 3/6/07	Fri 5/25/07		E-R-K	1,163,239.65
✓	x	SECONDARY SCHOOL RADIO SYSTEM REPLACEMENT	Thu 9/2/10	Mon 12/31/12		Y	28,258.00
✓	5404	MOUNTAIN VIEW EL	Tue 9/28/04	Thu 5/28/09	Martinez		734,533.08
✓	x	TELEPHONE EQUIPMENT REPLACEMENT	Tue 9/28/04	Tue 9/28/04		K	29,207.65
✓	x	LAN MODERNIZATION (E-Rate Year 2003) Phase 1	Tue 10/12/04	Fri 11/12/04		E-K-I	524,334.86
✓	x	LAN MODERNIZATION (E-Rate Year 2007) Phase 2	Thu 12/11/08	Thu 5/28/09		E-R-Y	180,990.57
✓	8916	MT LUKENS CONT. HS	Tue 2/8/05	Tue 7/14/09	Martinez		246,203.01
✓	x	TELEPHONE EQUIPMENT REPLACEMENT	Tue 2/8/05	Tue 2/8/05		K	28,943.77
✓	x	LAN MODERNIZATION (E-Rate Year 2007) Phase 1 & 2	Tue 6/30/09	Tue 7/14/09		E-R-Y	217,259.24
✓	9327	NORTH HOLLYWOOD CAS	Tue 6/1/04	Wed 8/31/05	Galatzan		74,383.76
✓	x	SAFETY & TECHNOLOGY (AE/OC)	Tue 6/1/04	Wed 8/31/05		K	74,383.76
✓	8786	NORTH HOLLYWOOD HS	Wed 3/17/04	Mon 12/31/12	Galatzan		2,288,897.09
✓	x	PBX - UPGRADE	Wed 3/17/04	Wed 3/17/04		K	594.14
✓	x	TOKEN RING	Tue 10/25/05	Thu 12/8/05		K	30,120.33
✓	x	TELECOM LINE CONSOLIDATION	Tue 4/10/07	Thu 7/12/07		K-R	19,229.87
✓	x	LAN MODERNIZATION (E-Rate Year 2007) Phase 1 & 2	Mon 4/12/10	Tue 11/16/10		E-R-Y	2,162,436.75
✓	x	SECONDARY SCHOOL RADIO SYSTEM REPLACEMENT	Wed 9/1/10	Mon 12/31/12		Y	38,258.00
✓	5726	O MELVENY EL	Tue 7/20/04	Wed 6/29/11	Martinez		935,762.19
✓	x	PBX - UPGRADE	Tue 7/20/04	Tue 7/20/04		K	594.14
✓	x	LAN MODERNIZATION (E-Rate Year 2009) Phase 1 & 2	Tue 6/29/10	Wed 6/29/11		E-Y	935,168.05
✓	8306	OLIVE VISTA MS	Wed 3/10/04	Mon 12/31/12	Martinez		1,372,778.07

Legend: ✓ =Complete * =Project is contingent upon E-Rate Funding x =Final Budget
Notes: Project costs include design, construction & testing; actual cost if completed & estimated budget if in progress

Fund Sourcing: E= Erate
K= Measure K R= Measure R
Y= Measure Y I= Measure K Interest

I	Loc Code	Name	Start	Finish	Board Member	Funding Source	Estimated Project Budget
✓	x	PBX - UPGRADE	Wed 3/10/04	Wed 3/10/04		K	594.14
✓	x	TOKEN RING	Thu 6/16/05	Fri 11/4/05		K	51,277.67
✓	x	LAN MODERNIZATION (E-Rate Year 2005) Phase 1 & 2	Fri 3/3/06	Thu 11/16/06		E-K	1,273,152.47
✓	x	TELECOM LINE CONSOLIDATION	Mon 1/22/07	Fri 3/9/07		K-R	19,495.79
		SECONDARY SCHOOL RADIO SYSTEM REPLACEMENT	Thu 9/2/10	Mon 12/31/12		Y	28,258.00
✓	5894	OSCEOLA EL	Tue 7/20/04	Fri 3/10/06	Martinez		357,064.48
✓	x	PBX - UPGRADE	Tue 7/20/04	Tue 7/20/04		K	594.14
✓	x	LAN MODERNIZATION (E-Rate Year 2005) Phase 1 & 2	Thu 1/26/06	Fri 3/10/06		E-K	356,470.34
✓	5918	OXNARD EL	Fri 4/23/04	Thu 11/30/06	Martinez		478,404.11
✓	x	PBX - UPGRADE	Fri 4/23/04	Fri 4/23/04		K	6,073.58
✓	x	LAN MODERNIZATION (E-Rate Year 2005) Phase 1 & 2	Thu 4/20/06	Thu 11/30/06		E-K	472,330.53
✓	9547	PACOIMA EEC	Tue 5/18/04	Thu 9/30/04	Martinez		57,234.25
✓	x	SAFETY & TECHNOLOGY (EEC)	Tue 5/18/04	Thu 9/30/04		K	57,234.25
✓	5973	PACOIMA EL	Mon 6/27/05	Fri 9/30/05	Martinez		904,082.65
✓	x	LAN MODERNIZATION (E-Rate Year 2003) Phase 1	Mon 6/27/05	Fri 9/30/05		E-K-I	904,082.65
	8321	PACOIMA MS	Fri 4/16/04	Mon 12/31/12	Martinez		1,655,806.64
✓	x	PBX - UPGRADE	Fri 4/16/04	Fri 4/16/04		K	6,073.58
✓	x	TOKEN RING	Wed 10/26/05	Fri 12/9/05		K	380.32
✓	x	TELECOM LINE CONSOLIDATION	Thu 1/25/07	Mon 5/14/07		K-R	14,256.69
		LAN MODERNIZATION (E-Rate Year 2008) Phase 1 & 2	Mon 2/22/10	Fri 7/23/10		R-Y	1,606,838.05
		SECONDARY SCHOOL RADIO SYSTEM REPLACEMENT	Thu 9/2/10	Mon 12/31/12		Y	28,258.00
✓	9549	PINEWOOD EEC	Mon 8/1/05	Mon 12/19/05	Martinez		84,384.93
✓	x	SAFETY & TECHNOLOGY (EEC)	Mon 8/1/05	Mon 12/19/05		K	84,384.93
	6068	PINEWOOD EL	Wed 7/21/04	Wed 6/29/11	Martinez		946,700.85
✓	x	PBX - UPGRADE	Wed 7/21/04	Wed 7/21/04		K	594.14
		LAN MODERNIZATION (E-Rate Year 2009) Phase 1 & 2	Tue 7/6/10	Wed 6/29/11		E-Y	946,106.71
✓	6096	PLAINVIEW EL	Fri 7/30/04	Thu 3/22/07	Martinez		496,890.83
✓	x	PBX - UPGRADE	Fri 7/30/04	Fri 7/30/04		K	594.14
✓	x	LAN MODERNIZATION (E-Rate Year 2006) Phase 1 & 2	Fri 2/2/07	Thu 3/22/07		E-R-K	496,296.69
	8636	POLYTECHNIC HS	Fri 9/5/03	Mon 12/31/12	Martinez		136,490.75
✓	x	TOKEN RING	Fri 9/5/03	Tue 10/21/03		K	38,281.03
✓	x	PBX - UPGRADE	Thu 3/18/04	Thu 3/18/04		K	11,059.84
✓	x	TELECOM LINE CONSOLIDATION	Wed 2/7/07	Mon 7/16/07		K-R	48,891.88
		SECONDARY SCHOOL RADIO SYSTEM REPLACEMENT	Thu 9/2/10	Mon 12/31/12		Y	38,258.00
	8355	REED MS	Wed 3/17/04	Mon 12/31/12	Galatzan		1,504,188.88
✓	x	PBX - UPGRADE	Wed 3/17/04	Wed 3/17/04		K	17,353.84
✓	x	LAN MODERNIZATION (E-Rate Year 2003) Phase 1	Tue 1/18/05	Wed 3/23/05		E-K-I	1,118,112.13
✓	x	TOKEN RING	Wed 5/11/05	Thu 10/20/05		K	10,466.25
✓	x	TELECOM LINE CONSOLIDATION	Mon 2/12/07	Tue 3/6/07		K-R	23,011.94
✓		LAN MODERNIZATION (E-Rate Year 2007) Phase 2	Wed 12/10/08	Fri 11/6/09		E-R-Y	306,986.72
		SECONDARY SCHOOL RADIO SYSTEM REPLACEMENT	Thu 9/2/10	Mon 12/31/12		Y	28,258.00
✓	6288	RIO VISTA EL	Thu 4/22/04	Wed 8/30/06	Galatzan		384,422.44
✓	x	PBX - UPGRADE	Thu 4/22/04	Thu 4/22/04		K	6,852.98
✓	x	LAN MODERNIZATION (E-Rate Year 2005) Phase 1 & 2	Fri 4/28/06	Wed 8/30/06		E-K	377,569.46
	6315	RIVERSIDE EL	Wed 3/24/04	Wed 6/29/11	Galatzan		6,852.98
✓	x	PBX - UPGRADE	Wed 3/24/04	Wed 3/24/04		K	6,852.98
✓	8895	ROGERS HS	Mon 3/22/04	Mon 3/22/04	Martinez		6,073.58
✓	x	PBX - UPGRADE	Mon 3/22/04	Mon 3/22/04		K	6,073.58
✓	6356	ROSCOE EL	Mon 4/19/04	Wed 9/13/06	Martinez		594,751.86
✓	x	PBX - UPGRADE	Mon 4/19/04	Mon 4/19/04		K	6,073.58
✓	x	LAN MODERNIZATION (E-Rate Year 2005) Phase 1 & 2	Mon 4/24/06	Wed 9/13/06		E-K	588,678.28
	8948	ROY ROMER MS	Thu 3/13/08	Mon 12/31/12	Galatzan		28,258.00
		SECONDARY SCHOOL RADIO SYSTEM REPLACEMENT	Thu 9/2/10	Mon 12/31/12		Y	28,258.00
✓	9555	SAN FERNANDO EEC	Tue 5/31/05	Wed 7/6/05	Martinez		96,009.22
✓	x	SAFETY & TECHNOLOGY (EEC)	Tue 5/31/05	Wed 7/6/05		K	96,009.22
✓	6452	SAN FERNANDO EL	Fri 3/3/06	Mon 5/22/06	Martinez		523,343.01
✓	x	LAN MODERNIZATION (E-Rate Year 2005) Phase 1 & 2	Fri 3/3/06	Mon 5/22/06		E-K	523,343.01
	8843	SAN FERNANDO HS	Tue 3/16/04	Mon 12/31/12	Martinez		2,664,503.28
✓	x	PBX - UPGRADE	Tue 3/16/04	Tue 3/16/04		K	1,379.54
✓	x	TOKEN RING	Wed 1/12/05	Tue 10/18/05		K	77,912.05
✓	x	TELECOM LINE CONSOLIDATION	Tue 2/20/07	Fri 4/27/07		K-R	28,137.81
✓	x	LAN MODERNIZATION (E-Rate Year 2006) Phase 1 & 2	Tue 4/29/08	Tue 10/21/08		E-R-K	2,518,815.88
		SECONDARY SCHOOL RADIO SYSTEM REPLACEMENT	Thu 9/2/10	Mon 12/31/12		Y	38,258.00
	8358	SAN FERNANDO MS	Mon 3/15/04	Mon 12/31/12	Martinez		2,743,037.99
✓	x	PBX - UPGRADE	Mon 3/15/04	Mon 3/15/04		K	15,661.76
✓	x	LAN MODERNIZATION (E-Rate Year 2003) Phase 1	Fri 1/28/05	Wed 6/1/05		E-K-I	1,492,273.39
✓	x	TOKEN RING	Thu 6/16/05	Mon 10/31/05		K	8,818.76
✓	x	TELECOM LINE CONSOLIDATION	Mon 2/26/07	Thu 4/26/07		K-R	12,838.57
✓		LAN MODERNIZATION (E-Rate Year 2007) Phase 2	Tue 6/30/09	Fri 11/6/09		E-R-Y	1,185,187.51

Legend: ✓=Complete * =Project is contingent upon E-Rate Funding x=Final Budget
Notes: Project costs include design, construction & testing; actual cost if completed & estimated budget if in progress

Fund Sourcing: E= Erate
K= Measure K R= Measure R
Y= Measure Y I= Measure K Interest

I	Loc Code	Name	Start	Finish	Board Member	Funding Source	Estimated Project Budget
		SECONDARY SCHOOL RADIO SYSTEM REPLACEMENT	Thu 9/2/10	Mon 12/31/12		Y	28,258.00
✓	6565	SATICOY EL	Tue 3/23/04	Thu 3/1/07	Martinez		854,024.34
✓	x	PBX - UPGRADE/REPLACEMENT	Tue 3/23/04	Tue 3/23/04		E-K	31,921.81
✓	x	LAN MODERNIZATION (E-Rate Year 2005) Phase 1 & 2	Thu 10/12/06	Thu 3/1/07		E-K	822,102.53
✓	6665	SHARP EL	Mon 7/19/04	Mon 8/21/06	Martinez		544,123.98
✓	x	PBX - UPGRADE	Mon 7/19/04	Mon 7/19/04		K	983.31
✓	x	LAN MODERNIZATION (E-Rate Year 2005) Phase 1 & 2	Fri 4/7/06	Mon 8/21/06		E-K	543,140.67
✓	6699	SHERMAN OAKS EL	Fri 3/19/04	Wed 6/29/11	Galatzan		6,852.98
✓	x	PBX - UPGRADE	Fri 3/19/04	Fri 3/19/04		K	6,852.98
✓	6945	STONEHURST EL	Fri 6/25/04	Thu 5/18/06	Martinez		337,647.13
✓	x	PBX - UPGRADE	Fri 6/25/04	Fri 6/25/04		K	6,855.77
✓	x	LAN MODERNIZATION (E-Rate Year 2005) Phase 1 & 2	Mon 3/20/06	Thu 5/18/06		E-K	330,791.36
✓	6959	STRATHERN ST. EL	Fri 4/23/04	Wed 6/14/06	Martinez		527,878.69
✓	x	PBX - UPGRADE	Fri 4/23/04	Fri 4/23/04		K	6,852.98
✓	x	LAN MODERNIZATION (E-Rate Year 2005) Phase 1 & 2	Wed 4/12/06	Wed 6/14/06		E-K	521,025.71
✓	8948	SUN VALLEY HS	Fri 5/23/08	Mon 12/31/12	Martinez		38,258.00
		SECONDARY SCHOOL RADIO SYSTEM REPLACEMENT	Wed 9/1/10	Mon 12/31/12		Y	38,258.00
✓	8396	SUN VALLEY MS	Tue 3/23/04	Mon 12/24/12	Martinez		1,771,519.08
✓	x	PBX - UPGRADE	Tue 3/23/04	Tue 3/23/04		K	6,852.98
✓	x	TOKEN RING	Thu 11/17/05	Tue 12/13/05		K	16,773.29
✓	x	TELECOM LINE CONSOLIDATION	Mon 3/5/07	Thu 8/9/07		K-R	10,777.61
✓		LAN MODERNIZATION (E-Rate Year 2007) Phase 1 & 2	Wed 11/19/08	Fri 7/31/09		E-R-Y	1,708,857.20
✓		SECONDARY SCHOOL RADIO SYSTEM REPLACEMENT	Wed 9/1/10	Mon 12/24/12		Y	28,258.00
✓	6973	SUNLAND EL	Tue 1/18/05	Tue 1/18/05	Martinez		3,957.83
✓	x	TELEPHONE EQUIPMENT REPLACEMENT	Tue 1/18/05	Tue 1/18/05		K	3,957.83
✓	7014	SYLMAR EL	Wed 7/21/04	Thu 2/11/10	Martinez		845,278.20
✓	x	PBX - UPGRADE	Wed 7/21/04	Wed 7/21/04		K	594.14
✓	x	LAN MODERNIZATION (E-Rate Year 2003) Phase 1	Mon 10/18/04	Thu 12/16/04		E-K-I	699,363.02
✓	x	LAN MODERNIZATION (E-Rate Year 2008) Phase 2	Mon 8/3/09	Thu 2/11/10		R-Y	145,321.04
✓	8878	SYLMAR HS	Tue 3/16/04	Mon 12/31/12	Martinez		2,250,781.95
✓	x	PBX - UPGRADE	Tue 3/16/04	Tue 3/16/04		K	594.14
✓	x	TOKEN RING	Thu 8/19/04	Tue 10/19/04		K	41,788.90
✓	x	TELECOM LINE CONSOLIDATION	Tue 8/22/06	Tue 9/26/06		K-R	27,330.15
✓		LAN MODERNIZATION (E-Rate Year 2007) Phase 1 & 2	Mon 3/15/10	Wed 11/17/10		E-R-Y	2,104,552.76
✓		SECONDARY SCHOOL RADIO SYSTEM REPLACEMENT	Thu 9/2/10	Mon 12/31/12		Y	38,258.00
✓	9565	SYLVAN PARK EEC	Mon 5/23/05	Thu 6/30/05	Martinez		93,707.30
✓	x	SAFETY & TECHNOLOGY (EEC)	Mon 5/23/05	Thu 6/30/05		K	93,707.30
✓	7027	SYLVAN PARK EL	Wed 3/24/04	Wed 1/6/10	Martinez		851,972.72
✓	x	PBX - UPGRADE/REPLACEMENT	Wed 3/24/04	Wed 3/24/04		E-K	31,921.81
✓	x	LAN MODERNIZATION (E-Rate Year 2003) Phase 1	Mon 6/6/05	Fri 7/29/05		E-K-I	674,729.87
✓	x	LAN MODERNIZATION (E-Rate Year 2008) Phase 2	Thu 7/23/09	Wed 1/6/10		R-Y	145,321.04
✓	9580	TELFAIR EEC	Mon 2/14/05	Wed 3/23/05	Martinez		74,199.06
✓	x	SAFETY & TECHNOLOGY (EEC)	Mon 2/14/05	Wed 3/23/05		K	74,199.06
✓	7068	TELFAIR EL	Fri 3/10/06	Fri 7/14/06	Martinez		780,444.30
✓	x	LAN MODERNIZATION (E-Rate Year 2005) Phase 1 & 2	Fri 3/10/06	Fri 7/14/06		E-K	780,444.30
✓	9568	TOLUCA LAKE EEC	Mon 7/12/04	Fri 10/15/04	Galatzan		150,002.17
✓	x	SAFETY & TECHNOLOGY (EEC)	Mon 7/12/04	Fri 10/15/04		K	150,002.17
✓	7192	TOLUCA LAKE EL	Fri 4/23/04	Wed 6/29/11	Galatzan		910,320.83
✓	x	PBX - UPGRADE	Fri 4/23/04	Fri 4/23/04		K	6,852.98
✓	x	LAN MODERNIZATION (E-Rate Year 2009) Phase 1 & 2	Fri 7/9/10	Wed 6/29/11		E-Y	903,467.85
✓	7440	VALERIO NEW PRIMARY CENTER	Wed 7/21/04	Tue 4/17/07	Martinez		532,803.71
✓	x	PBX - UPGRADE	Wed 7/21/04	Wed 7/21/04		K	2,200.35
✓	x	LAN MODERNIZATION (E-Rate Year 2005) Phase 1 & 2	Fri 10/27/06	Tue 4/17/07		E-K	530,603.36
✓	7384	VALERIO ST. EL	Thu 3/25/04	Wed 9/1/10	Martinez		1,511,603.70
✓	x	PBX - UPGRADE/REPLACEMENT	Thu 3/25/04	Thu 3/25/04		E-K	36,102.31
✓	x	LAN MODERNIZATION (E-Rate Year 2007) Phase 1 & 2	Wed 3/10/10	Wed 9/1/10		E-R-Y	1,475,501.39
✓	7438	VAN NUYS EL	Thu 3/25/04	Fri 1/22/10	Martinez		772,633.85
✓	x	PBX - UPGRADE/REPLACEMENT	Thu 3/25/04	Thu 3/25/04		E-K	31,921.81
✓	x	LAN MODERNIZATION (E-Rate Year 2003) Phase 1	Thu 7/28/05	Mon 9/26/05		E-K-I	595,391.00
✓	x	LAN MODERNIZATION (E-Rate Year 2008) Phase 2	Mon 7/27/09	Fri 1/22/10		R-Y	145,321.04
✓	8893	VAN NUYS HS	Tue 4/27/04	Mon 12/31/12	Martinez		1,405,956.37
✓	x	PBX - UPGRADE	Tue 4/27/04	Tue 4/27/04		K	12,040.19
✓	x	LAN MODERNIZATION (E-Rate Year 2003) Phase 1	Thu 6/9/05	Mon 9/12/05		E-K-I	878,344.99
✓	x	TOKEN RING	Fri 9/30/05	Mon 11/7/05		K	15,665.39
✓	x	TELECOM LINE CONSOLIDATION	Mon 10/30/06	Thu 4/5/07		K-R	31,251.73
✓	x	LAN MODERNIZATION (E-Rate Year 2007) Phase 2	Fri 5/15/09	Tue 12/22/09		E-R-Y	430,396.07
✓		SECONDARY SCHOOL RADIO SYSTEM REPLACEMENT	Thu 9/2/10	Mon 12/31/12		Y	38,258.00
✓	8434	VAN NUYS MS	Tue 3/30/04	Mon 12/31/12	Galatzan		2,751,721.95
✓	x	PBX - UPGRADE/REPLACEMENT	Tue 3/30/04	Tue 3/30/04		E-K	45,153.65

Legend: ✓ =Complete * =Project is contingent upon E-Rate Funding x =Final Budget
Notes: Project costs include design, construction & testing; actual cost if completed & estimated budget if in progress

Fund Sourcing: E= Erate
K= Measure K R= Measure R
Y= Measure Y I= Measure K Interest

I	Loc Code	Name	Start	Finish	Board Member	Funding Source	Estimated Project Budget
✓	x	LAN MODERNIZATION (E-Rate Year 2003) Phase 1	Thu 5/5/05	Mon 9/12/05		E-K-I	1,549,190.40
✓	x	TOKEN RING	Mon 10/3/05	Thu 11/24/05		K	5,289.21
✓	x	TELECOM LINE CONSOLIDATION	Tue 3/27/07	Thu 5/10/07		K-R	23,651.56
✓		LAN MODERNIZATION (E-Rate Year 2007) Phase 2	Wed 3/4/09	Tue 9/29/09		E-R-Y	1,100,179.13
		SECONDARY SCHOOL RADIO SYSTEM REPLACEMENT	Thu 9/2/10	Mon 12/31/12		Y	28,258.00
✓	9572	VAUGHN EEC	Tue 5/31/05	Wed 7/6/05	Martinez		102,733.62
✓	x	SAFETY & TECHNOLOGY (EEC)	Tue 5/31/05	Wed 7/6/05		K	102,733.62
✓	7466	VENA AVE. EL	Tue 7/27/04	Wed 7/12/06	Martinez		473,885.71
✓	x	PBX - UPGRADE	Tue 7/27/04	Tue 7/27/04		K	594.14
✓	x	LAN MODERNIZATION (E-Rate Year 2005) Phase 1 & 2	Fri 3/31/06	Wed 7/12/06		E-K	473,291.57
✓	8914	VERDUGO HILLS HS	Thu 3/18/04	Mon 12/31/12	Martinez		1,916,940.85
✓	x	PBX - UPGRADE	Thu 3/18/04	Thu 3/18/04		K	1,807.97
✓	x	LAN MODERNIZATION (E-Rate Year 2003) Phase 1	Fri 2/4/05	Mon 7/18/05		E-K-I	1,398,287.06
✓	x	TOKEN RING	Tue 10/4/05	Fri 11/25/05		K	6,723.63
✓	x	TELECOM LINE CONSOLIDATION	Mon 10/9/06	Tue 10/10/06		K-R	37,528.13
✓		LAN MODERNIZATION (E-Rate Year 2007) Phase 2	Wed 7/15/09	Wed 11/18/09		E-R-Y	402,086.06
✓	x	PBX - Telephone Wiring	Wed 7/15/09	Wed 12/30/09		E-R-Y	32,250.00
		SECONDARY SCHOOL RADIO SYSTEM REPLACEMENT	Thu 9/2/10	Mon 12/31/12		Y	38,258.00
	7521	VICTORY EL	Mon 4/26/04	Thu 6/30/11	Martinez		6,073.58
✓	x	PBX - UPGRADE	Mon 4/26/04	Mon 4/26/04		K	6,073.58
✓	7548	VINEDALE EL	Wed 1/19/05	Mon 9/18/06	Martinez		370,318.98
✓	x	PBX - UPGRADE	Wed 1/19/05	Wed 1/19/05		K	6,296.33
✓	x	LAN MODERNIZATION (E-Rate Year 2005) Phase 1 & 2	Fri 4/21/06	Mon 9/18/06		E-K	364,022.65
		Local District: 3	Mon 6/2/03	Mon 12/31/12			
✓	7110	3RD ST. EL	Fri 12/19/03	Fri 12/19/03	LaMotte		6,593.46
✓	x	PBX - UPGRADE	Fri 12/19/03	Fri 12/19/03		K	6,593.46
✓	9560	6TH AVE. EEC	Tue 6/1/04	Fri 10/29/04	LaMotte		69,425.37
✓	x	SAFETY & TECHNOLOGY (EEC)	Tue 6/1/04	Fri 10/29/04		K	69,425.37
✓	6781	6TH AVE. EL	Wed 7/21/04	Mon 9/20/10	LaMotte		791,116.00
✓	x	PBX - UPGRADE	Wed 7/21/04	Wed 7/21/04		K	8,466.83
		LAN MODERNIZATION (E-Rate Year 2007) Phase 1 & 2	Mon 4/26/10	Mon 9/20/10		E-R-Y	782,649.17
✓	9570	24TH ST. EEC	Mon 4/5/04	Fri 6/25/04	LaMotte		136,628.27
✓	x	SAFETY & TECHNOLOGY (EEC)	Mon 4/5/04	Fri 6/25/04		K	136,628.27
✓	7301	24TH ST. EL	Fri 2/27/04	Mon 5/11/09	LaMotte		1,085,080.01
✓	x	PBX - UPGRADE	Fri 2/27/04	Fri 2/27/04		K	7,429.02
✓		LAN MODERNIZATION (E-Rate Year 2007) Phase 1 & 2	Thu 11/20/08	Mon 5/11/09		E-R-Y	1,077,650.99
✓	3959	42ND ST. EL	Mon 1/26/04	Wed 8/4/10	LaMotte		753,566.75
✓	x	PBX - UPGRADE	Mon 1/26/04	Mon 1/26/04		K	6,403.33
		LAN MODERNIZATION (E-Rate Year 2007) Phase 1 & 2	Thu 3/11/10	Wed 8/4/10		E-R-Y	747,163.42
✓	3781	54TH ST. EL	Mon 3/22/04	Mon 3/22/04	LaMotte		6,852.98
✓	x	PBX - UPGRADE	Mon 3/22/04	Mon 3/22/04		K	6,852.98
✓	3795	59TH ST. EL	Wed 3/17/04	Wed 7/7/10	LaMotte		689,106.34
✓	x	PBX - UPGRADE	Wed 3/17/04	Wed 3/17/04		K	6,852.98
		LAN MODERNIZATION (E-Rate Year 2007) Phase 1 & 2	Wed 3/10/10	Wed 7/7/10		E-R-Y	682,253.36
✓	6644	74TH ST. EL	Wed 3/24/04	Fri 5/14/10	LaMotte		832,633.41
✓	x	PBX - UPGRADE	Wed 3/24/04	Wed 3/24/04		K	6,852.98
		LAN MODERNIZATION (E-Rate Year 2007) Phase 1 & 2	Thu 12/17/09	Fri 5/14/10		E-R-Y	825,780.43
✓	2082	ALTA LOMA EL	Mon 3/1/04	Mon 7/12/10	LaMotte		742,579.56
✓	x	PBX - UPGRADE	Mon 3/1/04	Mon 3/1/04		K	6,563.02
		LAN MODERNIZATION (E-Rate Year 2007) Phase 1 & 2	Mon 3/1/10	Mon 7/12/10		E-R-Y	736,016.54
✓	2123	ANGELES MESA EL	Mon 3/22/04	Fri 8/6/10	LaMotte		745,067.22
✓	x	PBX - UPGRADE	Mon 3/22/04	Mon 3/22/04		K	6,852.98
		LAN MODERNIZATION (E-Rate Year 2007) Phase 1 & 2	Mon 3/15/10	Fri 8/6/10		E-R-Y	738,214.24
✓	2192	ARLINGTON HEIGHTS EL	Tue 9/16/03	Wed 2/24/10	LaMotte		606,943.55
✓	x	PBX - UPGRADE	Tue 9/16/03	Tue 9/16/03		K	3,157.87
✓	x	LAN MODERNIZATION (E-Rate Year 2003) Phase 1	Wed 8/4/04	Mon 9/20/04		E-K-I	458,464.64
		LAN MODERNIZATION (E-Rate Year 2008) Phase 2	Mon 7/13/09	Wed 2/24/10		R-Y	145,321.04
✓	8028	AUDUBON MS	Wed 2/18/04	Mon 12/31/12	LaMotte		1,600,902.26
✓	x	PBX - UPGRADE	Wed 2/18/04	Wed 2/18/04		K	594.14
✓	x	TOKEN RING	Thu 8/19/04	Tue 10/26/04		K	57,029.30
✓	x	TELECOM LINE CONSOLIDATION	Tue 7/18/06	Thu 7/20/06		K-R	27,284.80
		LAN MODERNIZATION (E-Rate Year 2008) Phase 1 & 2	Fri 12/4/09	Tue 4/13/10		R-Y	1,487,736.02
		SECONDARY SCHOOL RADIO SYSTEM REPLACEMENT	Thu 9/2/10	Mon 12/31/12		Y	28,258.00
✓	2274	BALDWIN HILLS EL	Wed 2/25/04	Wed 2/25/04	LaMotte		6,563.02
✓	x	PBX - UPGRADE	Wed 2/25/04	Wed 2/25/04		K	6,563.02
✓	9504	BEETHOVEN EEC	Mon 9/27/04	Tue 10/19/04	Zimmer		147,534.61
✓	x	SAFETY & TECHNOLOGY (EEC)	Mon 9/27/04	Tue 10/19/04		K	147,534.61
✓	2342	BEETHOVEN EL	Thu 7/15/04	Thu 7/15/04	Zimmer		2,979.75
✓	x	PBX - UPGRADE	Thu 7/15/04	Thu 7/15/04		K	2,979.75

Legend: ✓ =Complete * =Project is contingent upon E-Rate Funding x =Final Budget
Notes: Project costs include design, construction & testing; actual cost if completed & estimated budget if in progress

Fund Sourcing: E= Erate
K= Measure K R= Measure R
Y= Measure Y I= Measure K Interest

I	Loc Code	Name	Start	Finish	Board Member	Funding Source	Estimated Project Budget
✓	2479	BRADDOCK DR. EL	Wed 7/28/04	Wed 7/28/04	Zimmer		594.14
✓	x	PBX - UPGRADE	Wed 7/28/04	Wed 7/28/04		K	594.14
✓	7123	BRADLEY ENV/HUMAN MAGNET	Tue 1/27/04	Fri 2/5/10	LaMotte		561,808.31
✓	x	PBX - UPGRADE	Tue 1/27/04	Tue 1/27/04		K	6,403.33
✓	x	LAN MODERNIZATION (E-Rate Year 2003) Phase 1	Thu 7/15/04	Wed 8/11/04		E-K-I	410,460.01
✓	x	LAN MODERNIZATION (E-Rate Year 2008) Phase 2	Tue 6/23/09	Fri 2/5/10		R-Y	144,944.97
✓	2507	BRENTWOOD SCI MAG	Thu 11/18/04	Wed 11/11/09	Zimmer		829,087.21
✓	x	LAN MODERNIZATION (E-Rate Year 2003) Phase 1	Thu 11/18/04	Tue 1/18/05		E-K-I	648,096.64
✓	x	LAN MODERNIZATION (E-Rate Year 2007) Phase 2	Mon 3/30/09	Wed 11/11/09		E-R-Y	180,990.57
✓	2534	BROADWAY EL	Mon 7/26/04	Fri 7/16/10	Zimmer		689,812.30
✓	x	PBX - UPGRADE	Mon 7/26/04	Mon 7/26/04		K	594.14
✓	x	LAN MODERNIZATION (E-Rate Year 2007) Phase 1 & 2	Wed 2/3/10	Fri 7/16/10		E-R-Y	689,218.16
✓	2548	BROCKTON AVE. EL	Tue 7/27/04	Tue 7/27/04	Zimmer		1,379.54
✓	x	PBX - UPGRADE	Tue 7/27/04	Tue 7/27/04		K	1,379.54
✓	8075	BURROUGHS MS	Fri 12/12/03	Mon 12/31/12	LaMotte		1,553,019.43
✓	x	PBX - UPGRADE	Fri 12/12/03	Fri 12/12/03		K	788.68
✓	x	TOKEN RING	Thu 11/17/05	Thu 12/1/05		K	11,906.78
✓	x	TELECOM LINE CONSOLIDATION	Fri 7/28/06	Wed 8/23/06		K-R	19,411.92
✓	x	LAN MODERNIZATION (E-Rate Year 2008) Phase 1 & 2	Wed 8/12/09	Tue 2/23/10		R-Y	1,464,396.05
✓	x	SECONDARY SCHOOL RADIO SYSTEM REPLACEMENT	Thu 9/2/10	Mon 12/31/12		Y	28,258.00
✓	2740	CANFIELD EL	Wed 3/10/04	Thu 6/30/11	LaMotte		7,429.02
✓	x	PBX - UPGRADE	Wed 3/10/04	Wed 3/10/04		K	7,429.02
✓	2795	CANYON EL	Mon 10/25/04	Mon 10/25/04	Zimmer		27,170.52
✓	x	TELEPHONE EQUIPMENT REPLACEMENT	Mon 10/25/04	Mon 10/25/04		K	27,170.52
✓	2877	CASTLE HEIGHTS EL	Mon 3/8/04	Tue 9/1/09	LaMotte		373,125.19
✓	x	PBX - UPGRADE	Mon 3/8/04	Mon 3/8/04		K	7,429.02
✓	x	LAN MODERNIZATION (E-Rate Year 2003) Phase 1	Wed 7/6/05	Tue 8/9/05		E-K-I	184,705.60
✓	x	LAN MODERNIZATION (E-Rate Year 2007) Phase 2	Wed 3/11/09	Tue 9/1/09		E-R-Y	180,990.57
✓	3002	CHARNOCK ROAD EL	Thu 3/11/04	Thu 3/11/04	LaMotte		6,563.02
✓	x	PBX - UPGRADE	Thu 3/11/04	Thu 3/11/04		K	6,563.02
✓	8688	CHEVIOT HILLS CONT. HS	Tue 1/25/05	Fri 7/16/10	LaMotte		333,541.08
✓	x	TELEPHONE EQUIPMENT REPLACEMENT	Tue 1/25/05	Tue 1/25/05		K	38,535.75
✓	x	LAN MODERNIZATION (E-Rate Year 2007) Phase 1 & 2	Mon 12/21/09	Fri 7/16/10		E-R-Y	295,005.33
✓	3068	CIENEGA EL	Wed 2/25/04	Thu 6/10/10	LaMotte		876,959.24
✓	x	PBX - UPGRADE	Wed 2/25/04	Wed 2/25/04		K	6,563.02
✓	x	LAN MODERNIZATION (E-Rate Year 2007) Phase 1 & 2	Wed 2/3/10	Thu 6/10/10		E-R-Y	870,396.22
✓	3123	CLOVER EL	Fri 10/1/04	Thu 6/30/11	LaMotte		29,946.71
✓	x	TELEPHONE EQUIPMENT REPLACEMENT	Fri 10/1/04	Fri 10/1/04		K	29,946.71
✓	8245	COCHRAN MS	Wed 2/25/04	Mon 12/31/12	LaMotte		1,382,415.60
✓	x	PBX - UPGRADE	Wed 2/25/04	Wed 2/25/04		K	1,466.14
✓	x	LAN MODERNIZATION (E-Rate Year 2003) Phase 1	Mon 12/13/04	Mon 3/7/05		E-K-I	974,505.02
✓	x	TOKEN RING	Mon 5/16/05	Mon 10/24/05		K	12,148.91
✓	x	TELECOM LINE CONSOLIDATION	Wed 2/14/07	Tue 3/20/07		K-R	30,792.81
✓	x	LAN MODERNIZATION (E-Rate Year 2007) Phase 2	Mon 4/6/09	Mon 11/9/09		E-R-Y	306,986.72
✓	x	SECONDARY SCHOOL RADIO SYSTEM REPLACEMENT	Thu 9/2/10	Mon 12/31/12		Y	28,258.00
✓	6342	COEUR D'ALENE AVE. EL	Wed 9/22/04	Thu 6/30/11	Zimmer		36,071.06
✓	x	TELEPHONE EQUIPMENT REPLACEMENT	Wed 9/22/04	Tue 9/28/04		K	36,071.06
✓	3178	COLISEUM EL	Thu 2/26/04	Wed 2/17/10	LaMotte		613,243.61
✓	x	PBX - UPGRADE	Thu 2/26/04	Thu 2/26/04		K	6,563.02
✓	x	LAN MODERNIZATION (E-Rate Year 2003) Phase 1	Wed 3/3/04	Tue 5/25/04		E-K-I	461,735.62
✓	x	LAN MODERNIZATION (E-Rate Year 2008) Phase 2	Mon 6/29/09	Wed 2/17/10		R-Y	144,944.97
✓	2741	COMMUNITY MAGNET	Tue 3/16/04	Tue 3/16/04	Zimmer		6,563.02
✓	x	PBX - UPGRADE	Tue 3/16/04	Tue 3/16/04		K	6,563.02
✓	3260	COWAN AVE. EL	Wed 4/28/04	Fri 6/29/12	Zimmer		8,617.58
✓	x	PBX - UPGRADE	Wed 4/28/04	Wed 4/28/04		K	8,617.58
✓	8596	CRENSHAW HS	Wed 3/10/04	Mon 12/31/12	LaMotte		3,316,501.63
✓	x	PBX - UPGRADE	Wed 3/10/04	Wed 3/10/04		K	594.14
✓	x	TOKEN RING	Wed 5/25/05	Wed 10/26/05		K	83,574.34
✓	x	TELECOM LINE CONSOLIDATION	Fri 7/28/06	Fri 10/13/06		K-R	23,543.39
✓	x	LAN MODERNIZATION (E-Rate Year 2007) Phase 1 & 2	Mon 6/29/09	Fri 6/11/10		E-R-Y	3,170,531.76
✓	x	SECONDARY SCHOOL RADIO SYSTEM REPLACEMENT	Thu 9/2/10	Mon 12/31/12		Y	38,258.00
✓	9597	CRESCENT HEIGHTS EEC	Tue 4/13/04	Fri 6/25/04	LaMotte		64,870.08
✓	x	SAFETY & TECHNOLOGY (EEC)	Tue 4/13/04	Fri 6/25/04		K	64,870.08
✓	3288	CRESCENT HEIGHTS EL	Thu 3/11/04	Wed 7/21/10	LaMotte		650,718.34
✓	x	PBX - UPGRADE	Thu 3/11/04	Thu 3/11/04		K	6,563.02
✓	x	LAN MODERNIZATION (E-Rate Year 2007) Phase 1 & 2	Tue 3/23/10	Wed 7/21/10		E-R-Y	644,155.32
✓	8945	DEL REY CONT. HS	Sun 7/1/07	Thu 6/30/11	Zimmer		0.00
✓	x	LAN MODERNIZATION (E-Rate Year 2007) Phase 1 & 2	Sun 7/1/07	Wed 9/30/09	Zimmer	E-R-Y	0.00
✓	8600	DORSEY HS	Mon 3/1/04	Mon 12/31/12	LaMotte		1,773,429.65

Legend: ✓ =Complete * =Project is contingent upon E-Rate Funding x =Final Budget
Notes: Project costs include design, construction & testing; actual cost if completed & estimated budget if in progress

Fund Sourcing: E= Erate
K= Measure K R= Measure R
Y= Measure Y I= Measure K Interest

I	Loc Code	Name	Start	Finish	Board Member	Funding Source	Estimated Project Budget
✓	x	PBX - UPGRADE	Mon 3/1/04	Mon 3/1/04		K	340.07
✓	x	LAN MODERNIZATION (E-Rate Year 2003) Phase 1	Mon 11/8/04	Thu 1/20/05		E-K-I	1,292,882.39
✓	x	TOKEN RING	Mon 5/16/05	Tue 10/25/05		K	16,257.25
✓	x	TELECOM LINE CONSOLIDATION	Wed 7/19/06	Tue 8/15/06		K-R	23,605.88
✓		LAN MODERNIZATION (E-Rate Year 2007) Phase 2	Tue 6/30/09	Tue 11/10/09		E-R-Y	402,086.06
✓		SECONDARY SCHOOL RADIO SYSTEM REPLACEMENT	Thu 9/2/10	Mon 12/31/12		Y	38,258.00
	8123	EMERSON MS	Mon 1/26/04	Mon 12/31/12	Zimmer		1,218,917.00
✓	x	TOKEN RING	Mon 1/26/04	Wed 5/5/04		K	18,476.81
✓	x	TELEPHONE EQUIPMENT REPLACEMENT	Fri 11/19/04	Fri 11/19/04		K	64,957.89
✓	x	TELECOM LINE CONSOLIDATION	Mon 4/23/07	Tue 10/16/07		K-R	10,075.84
✓	x	LAN MODERNIZATION (E-Rate Year 2006) Phase 1 & 2	Wed 4/25/07	Tue 7/24/07		E-R-K	1,097,148.46
✓		SECONDARY SCHOOL RADIO SYSTEM REPLACEMENT	Thu 9/2/10	Mon 12/31/12		Y	28,258.00
	3726	FAIRBURN AVE. EL	Mon 9/27/04	Fri 6/29/12	Zimmer		23,050.99
✓	x	TELEPHONE EQUIPMENT REPLACEMENT	Mon 9/27/04	Mon 9/27/04		K	23,050.99
✓	4247	GRAND VIEW BLVD. EL	Mon 7/26/04	Mon 7/26/04	Zimmer		594.14
✓	x	PBX - UPGRADE	Mon 7/26/04	Mon 7/26/04		K	594.14
	8686	HAMILTON HS	Thu 3/11/04	Mon 12/31/12	LaMotte		1,931,426.95
✓	x	PBX - UPGRADE	Thu 3/11/04	Thu 3/11/04		K	3,976.95
✓	x	TOKEN RING	Tue 6/29/04	Wed 9/22/04		K	27,300.95
✓	x	TELECOM LINE CONSOLIDATION	Thu 9/14/06	Fri 10/6/06		K-R	35,012.26
✓		LAN MODERNIZATION (E-Rate Year 2007) Phase 1 & 2	Mon 10/26/09	Tue 7/20/10		E-R-Y	1,826,878.79
✓		SECONDARY SCHOOL RADIO SYSTEM REPLACEMENT	Thu 9/2/10	Mon 12/31/12		Y	38,258.00
✓	4528	HILLCREST DRIVE EL	Tue 1/27/04	Tue 1/27/04	LaMotte		6,403.33
✓	x	PBX - UPGRADE	Tue 1/27/04	Tue 1/27/04		K	6,403.33
	4548	HOBART BLVD. EL	Mon 4/19/04	Wed 6/30/10	Garcia		1,144,754.03
✓	x	PBX - UPGRADE	Mon 4/19/04	Mon 4/19/04		K	8,656.94
✓	x	LAN MODERNIZATION (E-Rate Year 2003) Phase 1	Thu 8/5/04	Mon 9/27/04		E-K-I	708,054.27
✓		LAN MODERNIZATION (E-Rate Year 2007) Phase 2	Fri 10/30/09	Wed 6/30/10		E-R-Y	428,042.82
✓	9583	HOBART EEC	Mon 5/9/05	Wed 6/22/05	Garcia		72,297.21
✓	x	SAFETY & TECHNOLOGY (EEC)	Mon 5/9/05	Wed 6/22/05		K	72,297.21
✓	9527	HYDE PARK EEC	Tue 4/20/04	Tue 10/19/04	LaMotte		63,485.02
✓	x	SAFETY & TECHNOLOGY (EEC)	Tue 4/20/04	Tue 10/19/04		K	63,485.02
✓	4658	HYDE PARK EL	Tue 3/16/04	Tue 3/16/04	LaMotte		6,852.98
✓	x	PBX - UPGRADE	Tue 3/16/04	Tue 3/16/04		K	6,852.98
✓	8888	INDIAN SPRINGS CONT. HS	Mon 1/31/05	Fri 10/19/07	Zimmer		84,735.25
✓	x	TELEPHONE EQUIPMENT REPLACEMENT	Mon 1/31/05	Mon 1/31/05		K	25,941.01
✓	x	LAN MODERNIZATION (E-Rate Year 2006) Phase 1 & 2	Mon 6/11/07	Fri 10/19/07		E-R-K	58,794.24
✓	4699	KENTER CANYON EL	Tue 1/11/05	Tue 1/11/05	Zimmer		27,170.36
✓	x	TELEPHONE EQUIPMENT REPLACEMENT	Tue 1/11/05	Tue 1/11/05		K	27,170.36
✓	9528	KENTWOOD EEC	Mon 7/25/05	Wed 9/28/05	Zimmer		64,298.46
✓	x	SAFETY & TECHNOLOGY (EEC)	Mon 7/25/05	Wed 9/28/05		K	64,298.46
✓	4712	KENTWOOD EL	Thu 6/24/04	Fri 6/29/12	Zimmer		6,855.77
✓	x	PBX - UPGRADE	Thu 6/24/04	Thu 6/24/04		K	6,855.77
✓	8741	LACES MAG	Wed 3/17/04	Mon 12/31/12	LaMotte		69,856.07
✓	x	TOKEN RING	Wed 3/17/04	Wed 7/7/04		K	20,719.02
✓	x	PBX - UPGRADE	Wed 7/28/04	Wed 7/28/04		K	594.14
✓	x	TELECOM LINE CONSOLIDATION	Fri 6/1/07	Mon 8/6/07		K-R	20,284.91
✓		SECONDARY SCHOOL RADIO SYSTEM REPLACEMENT	Thu 9/2/10	Mon 12/31/12		Y	28,258.00
	4982	LOS ANGELES EL	Fri 7/16/04	Thu 6/28/12	Garcia		594.14
✓	x	PBX - UPGRADE	Fri 7/16/04	Fri 7/16/04		K	594.14
	8736	LOS ANGELES HS	Fri 3/26/04	Mon 12/31/12	LaMotte		2,503,767.60
✓	x	LAN MODERNIZATION (E-Rate Year 2003) Phase 1	Fri 3/26/04	Wed 7/14/04		E-K-I	1,464,540.95
✓	x	TOKEN RING	Tue 3/15/05	Thu 7/7/05		K	41,519.41
✓	x	TELECOM LINE CONSOLIDATION	Thu 8/3/06	Thu 8/10/06		K-R	37,203.90
✓		LAN MODERNIZATION (E-Rate Year 2007) Phase 2	Thu 11/6/08	Mon 2/23/09		E-R-Y	922,245.34
✓		SECONDARY SCHOOL RADIO SYSTEM REPLACEMENT	Thu 9/2/10	Mon 12/31/12		Y	38,258.00
✓	9289	LOS ANGELES TECHNOLOGY CENTER	Fri 10/1/04	Wed 8/31/05	LaMotte		873,848.30
✓	x	SAFETY & TECHNOLOGY (AE/OC)	Fri 10/1/04	Wed 8/31/05		K	873,848.30
✓	5014	LOYOLA VILLAGE EL	Mon 4/12/04	Tue 3/31/09	Zimmer		977,473.39
✓	x	PBX - UPGRADE	Mon 4/12/04	Mon 4/12/04		K	6,073.58
✓	x	LAN MODERNIZATION (E-Rate Year 2007) Phase 1 & 2	Tue 11/25/08	Tue 3/31/09		E-R-Y	971,399.81
	8236	MANN MS	Wed 10/1/03	Mon 12/31/12	LaMotte		1,554,186.60
✓	x	TOKEN RING	Wed 10/1/03	Wed 11/26/03		K	35,332.29
✓	x	PBX - UPGRADE	Thu 3/25/04	Thu 3/25/04		K	6,073.58
✓	x	TELECOM LINE CONSOLIDATION	Tue 11/14/06	Tue 12/5/06		K-R	24,244.41
✓		LAN MODERNIZATION (E-Rate Year 2008) Phase 1 & 2	Fri 12/18/09	Fri 6/25/10		R-Y	1,460,278.32
✓		SECONDARY SCHOOL RADIO SYSTEM REPLACEMENT	Thu 9/2/10	Mon 12/31/12		Y	28,258.00
	8235	MARINA DEL REY MS	Mon 3/15/04	Mon 12/31/12	Zimmer		2,420,019.33
✓	x	PBX - UPGRADE	Mon 3/15/04	Mon 3/15/04		K	6,073.58

Legend: ✓ =Complete * =Project is contingent upon E-Rate Funding x =Final Budget
Notes: Project costs include design, construction & testing; actual cost if completed & estimated budget if in progress

Fund Sourcing: E= Erate
K= Measure K R= Measure R
Y= Measure Y I= Measure K Interest

I	Loc Code	Name	Start	Finish	Board Member	Funding Source	Estimated Project Budget
✓	x	TOKEN RING	Fri 5/13/05	Fri 10/21/05		K	36,487.98
✓	x	TELECOM LINE CONSOLIDATION	Tue 2/13/07	Thu 3/15/07		K-R	10,942.85
		LAN MODERNIZATION (E-Rate Year 2007) Phase 1 & 2	Mon 2/8/10	Tue 8/17/10		E-R-Y	2,338,256.92
		SECONDARY SCHOOL RADIO SYSTEM REPLACEMENT	Thu 9/2/10	Mon 12/31/12		Y	28,258.00
✓	9533	MARINA EEC	Mon 8/15/05	Fri 9/30/05	Zimmer		70,363.37
✓	x	SAFETY & TECHNOLOGY (EEC)	Mon 8/15/05	Fri 9/30/05		K	70,363.37
✓	8425	MARK TWAIN MS	Wed 10/15/03	Mon 12/31/12	Zimmer		1,396,997.79
✓	x	TOKEN RING	Wed 10/15/03	Fri 1/23/04		K	22,669.93
✓	x	TELECOM LINE CONSOLIDATION	Wed 2/21/07	Tue 3/20/07		K-R	14,043.44
		LAN MODERNIZATION (E-Rate Year 2008) Phase 1 & 2	Tue 1/26/10	Fri 7/2/10		R-Y	1,303,768.42
		SECONDARY SCHOOL RADIO SYSTEM REPLACEMENT	Thu 9/2/10	Mon 12/31/12		Y	28,258.00
✓	1949	MARLTON HS	Wed 1/28/04	Wed 1/28/04	LaMotte		5,620.05
✓	x	PBX - UPGRADE	Wed 1/28/04	Wed 1/28/04		K	5,620.05
✓	5164	MARQUEZ EL	Wed 9/22/04	Tue 9/28/04	Zimmer		27,067.44
✓	x	TELEPHONE EQUIPMENT REPLACEMENT	Wed 9/22/04	Tue 9/28/04		K	27,067.44
✓	9584	MARVIN EEC	Mon 4/26/04	Fri 6/18/04	LaMotte		80,746.29
✓	x	SAFETY & TECHNOLOGY (EEC)	Mon 4/26/04	Fri 6/18/04		K	80,746.29
	5178	MARVIN EL	Thu 2/26/04	Wed 6/29/11	LaMotte		1,067,565.29
✓	x	PBX - UPGRADE	Thu 2/26/04	Thu 2/26/04		K	7,429.02
		LAN MODERNIZATION (E-Rate Year 2009) Phase 1 & 2	Tue 6/22/10	Wed 6/29/11		E-Y	1,060,136.27
✓	1952	MCBRIDE SPECIAL EDUC. CTR.	Thu 3/11/04	Thu 3/11/04	Zimmer		594.14
✓	x	PBX - UPGRADE	Thu 3/11/04	Thu 3/11/04		K	594.14
✓	3500	MID-CITY MAGNET	Fri 2/27/04	Mon 12/31/12	LaMotte		1,179,444.11
✓	x	PBX - UPGRADE	Fri 2/27/04	Fri 2/27/04		K	10,709.38
✓	x	TOKEN RING	Tue 3/15/05	Tue 5/31/05		K	6,160.72
		LAN MODERNIZATION (E-Rate Year 2007) Phase 1 & 2	Mon 4/19/10	Fri 9/10/10		E-R-Y	1,134,316.01
✓	x	SECONDARY SCHOOL RADIO SYSTEM REPLACEMENT	Wed 9/1/10	Mon 12/31/12		Y	28,258.00
✓	5889	OPEN CHARTER MAGNET	Mon 2/23/04	Thu 7/15/04	Zimmer		23,425.03
✓	x	ROUTERS	Mon 2/23/04	Fri 3/5/04		K	16,572.05
✓	x	PBX - UPGRADE	Thu 7/15/04	Thu 7/15/04		K	6,852.98
	5904	OVERLAND EL	Wed 3/24/04	Fri 6/29/12	LaMotte		6,726.32
✓	x	PBX - UPGRADE	Wed 3/24/04	Wed 3/24/04		K	6,726.32
✓	8515	OWENS COMMUNITY DAY SCHOOL	Mon 1/31/05	Tue 2/1/05	LaMotte		24,742.21
✓	x	TELEPHONE EQUIPMENT REPLACEMENT	Mon 1/31/05	Tue 2/1/05		K	24,742.21
✓	5959	PACIFIC PALISADES EL	Wed 9/22/04	Tue 9/28/04	Zimmer		23,583.71
✓	x	TELEPHONE EQUIPMENT REPLACEMENT	Wed 9/22/04	Tue 9/28/04		K	23,583.71
✓	8798	PALISADES CHARTER HS	Tue 3/23/04	Thu 6/30/11	Zimmer		87,298.85
✓	x	PBX - UPGRADE	Tue 3/23/04	Tue 3/23/04		K	594.14
✓	x	TOKEN RING	Wed 10/12/05	Wed 11/23/05		K	58,746.62
✓	x	TELECOM LINE CONSOLIDATION	Mon 3/26/07	Tue 4/24/07		K-R	27,958.09
✓	5986	PALMS EL	Thu 10/9/03	Thu 10/9/03	LaMotte		254.54
✓	x	PBX - UPGRADE	Thu 10/9/03	Thu 10/9/03		K	254.54
	8340	PALMS MS	Thu 3/11/04	Mon 12/31/12	LaMotte		60,755.23
✓	x	PBX - UPGRADE	Thu 3/11/04	Thu 3/11/04		K	6,563.02
✓	x	TOKEN RING	Tue 10/11/05	Tue 11/22/05		K	6,602.45
✓	x	TELECOM LINE CONSOLIDATION	Fri 1/5/07	Thu 1/18/07		K-R	19,331.76
		SECONDARY SCHOOL RADIO SYSTEM REPLACEMENT	Thu 9/2/10	Mon 12/31/12		Y	28,258.00
✓	6052	PASEO DEL REY NATURAL SCIENCE MAGNET	Wed 9/22/04	Fri 6/29/12	Zimmer		25,008.37
✓	x	TELEPHONE EQUIPMENT REPLACEMENT	Wed 9/22/04	Tue 9/28/04		K	25,008.37
✓	8909	PHOENIX CONT. HS	Tue 2/1/05	Fri 11/19/10	Zimmer		245,349.39
✓	x	TELEPHONE EQUIPMENT REPLACEMENT	Tue 2/1/05	Fri 2/4/05		K	28,972.99
		LAN MODERNIZATION (E-Rate Year 2007) Phase 1 & 2	Mon 5/3/10	Fri 11/19/10		E-R-Y	216,376.40
✓	4980	PIO PICO EL	Thu 4/22/04	Mon 11/21/05	LaMotte		11,098.22
✓	x	PBX - UPGRADE	Thu 4/22/04	Thu 4/22/04		K	8,581.97
✓	x	TOKEN RING	Thu 11/17/05	Mon 11/21/05		K	2,516.25
✓	6110	PLAYA DEL REY EL	Wed 3/9/05	Wed 3/9/05	Zimmer		9,252.36
✓	x	TELEPHONE EQUIPMENT REPLACEMENT	Wed 3/9/05	Wed 3/9/05		K	9,252.36
✓	6164	QUEEN ANNE EL	Mon 9/22/03	Tue 10/13/09	LaMotte		624,345.11
✓	x	PBX - UPGRADE	Mon 9/22/03	Mon 9/22/03		K	254.54
✓	x	LAN MODERNIZATION (E-Rate Year 2003) Phase 1	Mon 7/26/04	Fri 8/27/04		E-K-I	479,145.60
✓	x	LAN MODERNIZATION (E-Rate Year 2008) Phase 2	Tue 6/16/09	Tue 10/13/09		R-Y	144,944.97
✓	9550	QUEEN ANNE EEC	Mon 3/29/04	Fri 6/18/04	LaMotte		96,742.52
✓	x	SAFETY & TECHNOLOGY (EEC)	Mon 3/29/04	Fri 6/18/04		K	96,742.52
✓	8356	REVERE MS	Wed 4/28/04	Mon 12/31/12	Zimmer		92,022.75
✓	x	PBX - UPGRADE	Wed 4/28/04	Wed 4/28/04		K	8,054.46
✓	x	TOKEN RING	Tue 6/29/04	Mon 10/18/04		K	24,806.06
✓	x	TELECOM LINE CONSOLIDATION	Wed 2/21/07	Thu 3/1/07		K-R	30,904.23
		SECONDARY SCHOOL RADIO SYSTEM REPLACEMENT	Thu 9/2/10	Mon 12/31/12		Y	28,258.00
✓	6260	RICHLAND EL	Tue 7/27/04	Tue 7/27/04	Zimmer		2,070.33

Legend: ✓ =Complete * =Project is contingent upon E-Rate Funding x =Final Budget
Notes: Project costs include design, construction & testing; actual cost if completed & estimated budget if in progress

Fund Sourcing: E= Erate
K= Measure K R= Measure R
Y= Measure Y I= Measure K Interest

I	Loc Code	Name	Start	Finish	Board Member	Funding Source	Estimated Project Budget
✓	x	PBX - UPGRADE	Tue 7/27/04	Tue 7/27/04		K	2,070.33
	6363	ROSCOMARE EL	Thu 12/9/04	Fri 6/29/12	Zimmer		27,823.66
✓	x	TELEPHONE EQUIPMENT REPLACEMENT	Thu 12/9/04	Thu 12/9/04		K	27,823.66
✓	2644	SATURN EL	Mon 3/1/04	Mon 3/1/04	LaMotte		7,429.02
✓	x	PBX - UPGRADE	Mon 3/1/04	Mon 3/1/04		K	7,429.02
✓	9559	SHENANDOAH EEC	Mon 7/18/05	Mon 12/19/05	LaMotte		70,147.83
✓	x	SAFETY & TECHNOLOGY (EEC)	Mon 7/18/05	Mon 12/19/05		K	70,147.83
✓	6671	SHENANDOAH ST. EL	Tue 4/20/04	Fri 8/6/10	LaMotte		1,396,499.08
✓	x	PBX - UPGRADE	Tue 4/20/04	Tue 4/20/04		K	9,438.76
		LAN MODERNIZATION (E-Rate Year 2007) Phase 1 & 2	Thu 3/4/10	Fri 8/6/10		E-R-Y	1,387,060.32
✓	6740	SHORT EL	Wed 11/3/04	Thu 11/4/04	Zimmer		28,096.15
✓	x	TELEPHONE EQUIPMENT REPLACEMENT	Wed 11/3/04	Thu 11/4/04		K	28,096.15
✓	9564	STERRY EEC	Mon 6/2/03	Mon 6/2/03	Zimmer		78,565.70
✓	x	SAFETY & TECHNOLOGY (EEC)	Mon 6/2/03	Mon 6/2/03		K	78,565.70
✓	6932	STERRY EL	Tue 7/27/04	Wed 6/29/11	Zimmer		831,109.30
✓	x	PBX - UPGRADE	Tue 7/27/04	Tue 7/27/04		K	594.14
		LAN MODERNIZATION (E-Rate Year 2009) Phase 1 & 2	Fri 6/11/10	Wed 6/29/11		E-Y	830,515.16
✓	6952	STONER EL	Wed 7/28/04	Wed 7/28/04	Zimmer		594.14
✓	x	PBX - UPGRADE	Wed 7/28/04	Wed 7/28/04		K	594.14
✓	8802	TEMESCAL CANYON CONT. HS	Tue 4/19/05	Tue 4/19/05	Zimmer		30,712.46
✓	x	TELEPHONE EQUIPMENT REPLACEMENT	Tue 4/19/05	Tue 4/19/05		K	30,712.46
✓	7198	TOPANGA EL	Wed 7/28/04	Wed 7/28/04	Zimmer		594.14
✓	x	PBX - UPGRADE	Wed 7/28/04	Wed 7/28/04		K	594.14
✓	8886	UNIVERSITY HS	Fri 9/5/03	Mon 12/31/12	Zimmer		2,457,358.44
✓	x	TOKEN RING	Fri 9/5/03	Fri 10/17/03		K	14,406.88
✓	x	PBX - Cable Plant	Fri 10/1/04	Tue 7/5/05		K	297,963.43
✓	x	TELECOM LINE CONSOLIDATION	Mon 10/16/06	Tue 4/3/07		K-R	27,422.16
✓	x	LAN MODERNIZATION (E-Rate Year 2006) Phase 1 & 2	Mon 6/11/07	Fri 10/19/07		E-R-K	2,079,307.97
		SECONDARY SCHOOL RADIO SYSTEM REPLACEMENT	Thu 9/2/10	Mon 12/31/12		Y	38,258.00
	8907	VENICE HS	Mon 3/8/04	Mon 12/31/12	Zimmer		1,943,598.56
✓	x	PBX - UPGRADE	Mon 3/8/04	Mon 3/8/04		K	594.14
✓	x	TOKEN RING	Thu 6/16/05	Thu 11/17/05		K	33,073.28
✓	x	TELECOM LINE CONSOLIDATION	Fri 11/10/06	Thu 4/12/07		K-R	34,829.83
		LAN MODERNIZATION (E-Rate Year 2007) Phase 1 & 2	Mon 5/3/10	Tue 11/23/10		E-R-Y	1,798,585.31
		SECONDARY SCHOOL RADIO SYSTEM REPLACEMENT	Thu 9/2/10	Mon 12/31/12		Y	38,258.00
✓	8602	VIEW PARK CONT. HS	Mon 2/28/05	Mon 2/28/05	LaMotte		21,714.89
✓	x	TELEPHONE EQUIPMENT REPLACEMENT	Mon 2/28/05	Mon 2/28/05		K	21,714.89
✓	7575	VIRGINIA EL	Wed 6/16/04	Thu 10/8/09	LaMotte		647,687.47
✓	x	PBX - UPGRADE	Wed 6/16/04	Wed 6/16/04		K	8,567.98
✓	x	LAN MODERNIZATION (E-Rate Year 2003) Phase 1	Fri 7/30/04	Fri 8/20/04		E-K-I	494,174.52
✓	x	LAN MODERNIZATION (E-Rate Year 2008) Phase 2	Wed 7/1/09	Thu 10/8/09		R-Y	144,944.97
✓	7616	WARNER EL	Mon 11/1/04	Tue 11/16/04	Zimmer		30,883.88
✓	x	TELEPHONE EQUIPMENT REPLACEMENT	Mon 11/1/04	Tue 11/16/04		K	30,883.88
✓	8481	WEBSTER MS	Thu 3/25/04	Mon 12/31/12	Zimmer		1,899,569.95
✓	x	PBX - UPGRADE	Thu 3/25/04	Thu 3/25/04		K	6,073.58
✓	x	TOKEN RING	Mon 12/13/04	Tue 10/4/05		K	77,529.68
✓	x	TELECOM LINE CONSOLIDATION	Thu 2/15/07	Thu 3/1/07		K-R	15,513.32
		LAN MODERNIZATION (E-Rate Year 2007) Phase 1 & 2	Thu 12/10/09	Thu 9/30/10		E-R-Y	1,772,195.37
		SECONDARY SCHOOL RADIO SYSTEM REPLACEMENT	Thu 9/2/10	Mon 12/31/12		Y	28,258.00
✓	9495	WESTCHESTER - EMER CAS	Thu 7/1/04	Wed 8/31/05	Zimmer		896,127.15
✓	x	SAFETY & TECHNOLOGY (AE/OC)	Thu 7/1/04	Wed 8/31/05		K	896,127.15
✓	8943	WESTCHESTER HS	Mon 6/2/03	Mon 12/31/12	Zimmer		127,041.58
✓	x	TOKEN RING	Mon 6/2/03	Wed 7/16/03		K	18,792.07
✓	x	PBX - UPGRADE	Fri 4/16/04	Fri 4/16/04		K	6,526.29
✓	x	TELECOM LINE CONSOLIDATION	Tue 4/3/07	Tue 5/1/07		K-R	25,207.22
		SECONDARY SCHOOL RADIO SYSTEM REPLACEMENT	Wed 9/1/10	Mon 12/31/12		Y	38,258.00
✓	7671	WESTERN EL	Tue 1/11/05	Tue 1/11/05	LaMotte		7,078.48
✓	x	PBX - UPGRADE	Tue 1/11/05	Tue 1/11/05		K	7,078.48
✓	9576	WESTMINSTER EEC	Mon 7/25/05	Mon 12/19/05	Zimmer		97,261.69
✓	x	SAFETY & TECHNOLOGY (EEC)	Mon 7/25/05	Mon 12/19/05		K	97,261.69
✓	7699	WESTMINSTER EL	Thu 7/29/04	Wed 6/29/11	Zimmer		932,153.47
✓	x	PBX - UPGRADE	Thu 7/29/04	Thu 7/29/04		K	594.14
		LAN MODERNIZATION (E-Rate Year 2009) Phase 1 & 2	Thu 6/17/10	Wed 6/29/11		E-Y	931,559.33
✓	7712	WESTPORT HEIGHTS EL	Thu 7/22/04	Thu 7/22/04	Zimmer		7,078.48
✓	x	PBX - UPGRADE	Thu 7/22/04	Thu 7/22/04		K	7,078.48
✓	3311	WESTSIDE LEADERSHIP MAGNET	Thu 12/4/03	Mon 12/31/12	Zimmer		57,265.83
✓	x	TOKEN RING	Thu 12/4/03	Wed 3/24/04		K	2,780.68
✓	x	TELEPHONE EQUIPMENT REPLACEMENT	Wed 10/13/04	Tue 10/19/04		K	26,227.15
		SECONDARY SCHOOL RADIO SYSTEM REPLACEMENT	Wed 9/1/10	Mon 12/31/12		Y	28,258.00

Legend: ✓ =Complete * =Project is contingent upon E-Rate Funding x =Final Budget
Notes: Project costs include design, construction & testing; actual cost if completed & estimated budget if in progress

Fund Sourcing: E= Erate
K= Measure K R= Measure R
Y= Measure Y I= Measure K Interest

I	Loc Code	Name	Start	Finish	Board Member	Funding Source	Estimated Project Budget
✓	7740	WESTWOOD EL	Fri 11/5/04	Fri 11/12/04	Zimmer		24,451.28
✓	x	TELEPHONE EQUIPMENT REPLACEMENT	Fri 11/5/04	Fri 11/12/04		K	24,451.28
✓	1914	WIDNEY HS	Mon 3/1/04	Wed 6/30/10	LaMotte		1,110,839.35
✓	x	PBX - UPGRADE	Mon 3/1/04	Mon 3/1/04		K	7,429.02
✓	x	LAN MODERNIZATION (E-Rate Year 2003) Phase 1	Mon 10/18/04	Wed 12/1/04		E-K-I	701,324.27
✓	x	LAN MODERNIZATION (E-Rate Year 2007) Phase 2	Fri 11/7/08	Thu 2/26/09		E-R-Y	402,086.06
✓	7795	WILSHIRE CREST EL	Mon 3/22/04	Mon 3/22/04	LaMotte		6,852.98
✓	x	PBX - UPGRADE	Mon 3/22/04	Mon 3/22/04		K	6,852.98
✓	9577	WILTON PLACE EEC	Tue 9/21/04	Fri 10/15/04	Garcia		145,173.71
✓	x	SAFETY & TECHNOLOGY (EEC)	Tue 9/21/04	Fri 10/15/04		K	145,173.71
✓	7808	WILTON PLACE EL	Wed 1/7/04	Wed 1/7/04	Garcia		6,604.98
✓	x	PBX - UPGRADE	Wed 1/7/04	Wed 1/7/04		K	6,604.98
✓	7822	WINDSOR M/S AERO MAG	Wed 10/13/04	Wed 10/13/04	LaMotte		9,695.10
✓	x	PBX - UPGRADE	Wed 10/13/04	Wed 10/13/04		K	9,695.10
✓	8493	WRIGHT MS	Tue 6/15/04	Mon 12/31/12	Zimmer		1,500,562.96
✓	x	PBX - UPGRADE	Tue 6/15/04	Tue 6/15/04		K	8,629.59
✓	x	TOKEN RING	Tue 6/14/05	Wed 11/2/05		K	22,841.68
✓	x	TELECOM LINE CONSOLIDATION	Mon 1/29/07	Tue 2/20/07		K-R	19,555.62
✓	x	LAN MODERNIZATION (E-Rate Year 2007) Phase 1 & 2	Mon 2/9/09	Fri 8/21/09		E-R-Y	1,421,278.07
✓	x	SECONDARY SCHOOL RADIO SYSTEM REPLACEMENT	Thu 9/2/10	Mon 12/31/12		Y	28,258.00
✓	8598	YOUNG CONT. HS	Wed 5/11/05	Tue 12/1/09	LaMotte		398,241.23
✓	x	TELEPHONE EQUIPMENT REPLACEMENT	Wed 5/11/05	Wed 5/11/05		K	44,723.03
✓	x	LAN MODERNIZATION (E-Rate Year 2007) Phase 1 & 2	Wed 9/30/09	Tue 12/1/09		E-R-Y	353,518.20
		Local District: 4	Thu 5/1/03	Mon 12/31/12			
✓	5505	9TH ST. EL	Fri 7/23/04	Wed 12/13/06	Garcia		336,460.45
✓	x	PBX - UPGRADE	Fri 7/23/04	Fri 7/23/04		K	1,379.54
✓	x	LAN MODERNIZATION (E-Rate Year 2005) Phase 1 & 2	Thu 11/2/06	Wed 12/13/06		E-K	335,080.91
✓	7082	10TH ST. EL	Tue 2/24/04	Tue 9/14/10	Garcia		887,869.49
✓	x	PBX - UPGRADE	Tue 2/24/04	Tue 2/24/04		K	7,429.02
✓	x	LAN MODERNIZATION (E-Rate Year 2007) Phase 1 & 2	Wed 3/24/10	Tue 9/14/10		E-R-Y	880,440.47
✓	2027	ALDAMA EL	Thu 8/24/06	Thu 11/9/06	Flores-Aguilar		554,034.37
✓	x	LAN MODERNIZATION (E-Rate Year 2005) Phase 1 & 2	Thu 8/24/06	Thu 11/9/06		E-K	554,034.37
✓	9501	ALEXANDRIA EEC	Mon 6/6/05	Thu 12/15/05	Garcia		73,805.69
✓	x	SAFETY & TECHNOLOGY (EEC)	Mon 6/6/05	Thu 12/15/05		K	73,805.69
✓	2041	ALEXANDRIA EL	Fri 12/19/03	Thu 12/10/09	Garcia		867,143.40
✓	x	PBX - UPGRADE	Fri 12/19/03	Fri 12/19/03		K	5,624.05
✓	x	LAN MODERNIZATION (E-Rate Year 2003) Phase 1	Fri 5/20/05	Thu 7/7/05		E-K-I	715,822.24
✓	x	LAN MODERNIZATION (E-Rate Year 2008) Phase 2	Fri 7/10/09	Thu 12/10/09		R-Y	145,697.11
✓	2068	ALLESANDRO EL	Mon 9/15/03	Fri 9/18/09	Flores-Aguilar		539,133.93
✓	x	PBX - UPGRADE	Mon 9/15/03	Mon 9/15/03		K	254.54
✓	x	LAN MODERNIZATION (E-Rate Year 2003) Phase 1	Thu 7/14/05	Tue 8/16/05		E-K-I	393,934.39
✓	x	LAN MODERNIZATION (E-Rate Year 2008) Phase 2	Tue 6/9/09	Fri 9/18/09		R-Y	144,945.00
✓	2151	ANNANDALE EL	Wed 7/21/04	Wed 7/28/10	Flores-Aguilar		639,639.21
✓	x	PBX - UPGRADE	Wed 7/21/04	Wed 7/21/04		K	6,863.65
✓	x	LAN MODERNIZATION (E-Rate Year 2007) Phase 1 & 2	Mon 2/1/10	Wed 7/28/10		E-R-Y	632,775.56
✓	2178	ARAGON EL	Fri 3/26/04	Wed 6/30/10	Garcia		1,046,257.15
✓	x	PBX - UPGRADE	Fri 3/26/04	Fri 3/26/04		K	6,852.98
✓	x	LAN MODERNIZATION (E-Rate Year 2007) Phase 1 & 2	Wed 11/25/09	Wed 6/30/10		E-R-Y	1,039,404.17
✓	4322	ARROYO SECO MUSM SCI	Thu 12/4/03	Mon 12/31/12	Garcia		457,386.49
✓	x	TOKEN RING	Thu 12/4/03	Thu 3/25/04		K	14,251.61
✓	x	PBX - UPGRADE	Mon 3/22/04	Mon 3/22/04		K	6,852.98
✓	x	LAN MODERNIZATION (E-Rate Year 2006) Phase 1 & 2	Wed 1/24/07	Thu 3/8/07		E-R-K	408,023.90
✓	x	SECONDARY SCHOOL RADIO SYSTEM REPLACEMENT	Wed 9/1/10	Mon 12/31/12		Y	28,258.00
✓	2233	ATWATER EL	Tue 3/16/04	Fri 10/20/06	Flores-Aguilar		542,726.04
✓	x	PBX - UPGRADE	Tue 3/16/04	Tue 3/16/04		K	6,852.98
✓	x	LAN MODERNIZATION (E-Rate Year 2005) Phase 1 & 2	Wed 6/14/06	Fri 10/20/06		E-K	535,873.06
✓	8038	BANCROFT MS	Thu 12/4/03	Mon 12/31/12	LaMotte		1,383,448.10
✓	x	TOKEN RING	Thu 12/4/03	Thu 3/25/04		K	20,073.76
✓	x	PBX - UPGRADE	Wed 4/21/04	Wed 4/21/04		K	8,569.97
✓	x	TELECOM LINE CONSOLIDATION	Fri 7/21/06	Tue 7/25/06		K-R	18,961.92
✓	x	LAN MODERNIZATION (E-Rate Year 2008) Phase 1 & 2	Wed 2/17/10	Mon 7/26/10		R-Y	1,307,584.45
✓	x	SECONDARY SCHOOL RADIO SYSTEM REPLACEMENT	Thu 9/2/10	Mon 12/31/12		Y	28,258.00
✓	2379	BELLEVUE PC	Mon 4/26/10	Wed 9/1/10	Flores-Aguilar		553,709.82
✓	x	LAN MODERNIZATION (E-Rate Year 2007) Phase 1 & 2	Mon 4/26/10	Wed 9/1/10		E-R-Y	553,709.82
✓	8543	BELMONT HS	Fri 4/22/05	Mon 12/31/12	Garcia		2,089,048.11
✓	x	LAN MODERNIZATION (E-Rate Year 2003) Phase 1	Fri 4/22/05	Tue 8/9/05		E-K-I	1,628,041.95
✓	x	TOKEN RING	Mon 9/26/05	Tue 11/8/05		K	3,808.99
✓	x	TELECOM LINE CONSOLIDATION	Fri 7/6/07	Thu 8/30/07		K-R	16,853.11
✓	x	LAN MODERNIZATION (E-Rate Year 2007) Phase 2	Mon 6/15/09	Mon 12/14/09		E-R-Y	402,086.06

Legend: ✓ =Complete * =Project is contingent upon E-Rate Funding x =Final Budget
Notes: Project costs include design, construction & testing; actual cost if completed & estimated budget if in progress

Fund Sourcing: E= Erate
K= Measure K R= Measure R
Y= Measure Y I= Measure K Interest

I	Loc Code	Name	Start	Finish	Board Member	Funding Source	Estimated Project Budget
		SECONDARY SCHOOL RADIO SYSTEM REPLACEMENT	Thu 9/2/10	Mon 12/31/12		Y	38,258.00
✓	8599	BELMONT NEWCOMER CTR.	Thu 12/4/03	Thu 3/25/04	Garcia		6,819.99
✓	x	TOKEN RING	Thu 12/4/03	Thu 3/25/04		K	6,819.99
	8057	BERENDO MS	Fri 12/12/03	Mon 12/31/12	Garcia		1,994,040.10
✓	x	PBX - UPGRADE	Fri 12/12/03	Fri 12/12/03		K	788.68
✓	x	TOKEN RING	Tue 3/22/05	Tue 10/11/05		K	56,037.42
✓	x	TELECOM LINE CONSOLIDATION	Mon 5/21/07	Mon 6/18/07		K-R	22,910.56
		LAN MODERNIZATION (E-Rate Year 2007) Phase 1 & 2	Mon 10/12/09	Wed 6/16/10		E-R-Y	1,886,045.44
		SECONDARY SCHOOL RADIO SYSTEM REPLACEMENT	Thu 9/2/10	Mon 12/31/12		Y	28,258.00
	1943	BLEND EL	Fri 12/19/03	Thu 7/29/10	LaMotte		604,517.96
✓	x	PBX - UPGRADE	Fri 12/19/03	Fri 12/19/03		K	5,614.05
		LAN MODERNIZATION (E-Rate Year 2007) Phase 1 & 2	Thu 4/11/10	Thu 7/29/10		E-R-Y	598,903.91
✓	2603	BUCHANAN EL	Thu 3/25/04	Fri 10/20/06	Flores-Aguilar		530,573.86
✓	x	PBX - UPGRADE	Thu 3/25/04	Thu 3/25/04		K	6,852.98
✓	x	LAN MODERNIZATION (E-Rate Year 2005) Phase 1 & 2	Thu 6/8/06	Fri 10/20/06		E-K	523,720.88
	8066	BURBANK MS	Mon 3/29/04	Mon 12/31/12	Flores-Aguilar		1,648,932.61
✓	x	PBX - UPGRADE	Mon 3/29/04	Mon 3/29/04		K	1,379.54
✓	x	TOKEN RING	Thu 6/16/05	Mon 10/10/05		K	32,080.89
✓	x	TELECOM LINE CONSOLIDATION	Wed 5/23/07	Mon 6/18/07		K-R	12,660.65
✓	x	LAN MODERNIZATION (E-Rate Year 2007) Phase 1 & 2	Thu 1/22/09	Fri 6/19/09		E-R-Y	1,574,553.53
		SECONDARY SCHOOL RADIO SYSTEM REPLACEMENT	Thu 9/2/10	Mon 12/31/12		Y	28,258.00
✓	2671	BUSHNELL WAY EL	Tue 9/16/03	Tue 9/22/09	Flores-Aguilar		630,961.05
✓	x	PBX - UPGRADE	Tue 9/16/03	Tue 9/16/03		K	254.54
✓	x	LAN MODERNIZATION (E-Rate Year 2003) Phase 1	Thu 7/21/05	Tue 8/30/05		E-K-I	485,761.54
✓	x	LAN MODERNIZATION (E-Rate Year 2008) Phase 2	Thu 6/11/09	Tue 9/22/09		R-Y	144,944.97
	2699	CAHUENGA EL	Thu 1/8/04	Fri 12/18/09	Garcia		884,521.57
✓	x	PBX - UPGRADE	Thu 1/8/04	Thu 1/8/04		K	6,604.98
		LAN MODERNIZATION (E-Rate Year 2007) Phase 1 & 2	Thu 10/30/08	Fri 12/18/09		E-R-Y	877,916.59
✓	2849	CARTHAY CENTER EL	Tue 4/13/04	Tue 4/13/04	LaMotte		6,855.40
✓	x	PBX - UPGRADE	Tue 4/13/04	Tue 4/13/04		K	6,855.40
✓	9510	CASTELAR EEC	Mon 5/10/04	Fri 7/30/04	Garcia		136,959.62
✓	x	SAFETY & TECHNOLOGY (EEC)	Mon 5/10/04	Fri 7/30/04		K	136,959.62
✓	2863	CASTELAR EL	Tue 2/24/04	Wed 12/17/08	Garcia		525,514.25
✓	x	PBX - UPGRADE	Tue 2/24/04	Tue 2/24/04		K	7,429.02
✓	x	LAN MODERNIZATION (E-Rate Year 2006) Phase 1 & 2	Thu 10/2/08	Wed 12/17/08		E-R-K	518,085.23
	8045	CASTRO MS	Wed 9/1/10	Mon 12/31/12	Garcia		28,258.00
		SECONDARY SCHOOL RADIO SYSTEM REPLACEMENT	Wed 9/1/10	Mon 12/31/12	Garcia	Y	28,258.00
✓	8580	CENTRAL CONT. HS	Tue 5/29/07	Wed 6/27/07	Garcia		158,890.71
✓	x	LAN MODERNIZATION (E-Rate Year 2005) Phase 1 & 2	Tue 5/29/07	Wed 6/27/07		E-K	158,890.71
	8948	CENTRAL LA HS #9 (HILL)	Tue 1/15/08	Mon 12/31/12	Garcia		38,258.00
		SECONDARY SCHOOL RADIO SYSTEM REPLACEMENT	Thu 9/2/10	Mon 12/31/12		Y	38,258.00
	3041	CHEREMOYA AVE. EL	Wed 3/3/04	Wed 8/4/10	Zimmer		642,346.55
✓	x	PBX - UPGRADE	Wed 3/3/04	Wed 3/3/04		K	7,429.02
		LAN MODERNIZATION (E-Rate Year 2007) Phase 1 & 2	Wed 4/7/10	Wed 8/4/10		E-R-Y	634,917.53
✓	3110	CLIFFORD EL	Mon 3/22/04	Tue 7/3/07	Flores-Aguilar		352,777.65
✓	x	PBX - UPGRADE	Mon 3/22/04	Mon 3/22/04		K	6,852.98
✓	x	LAN MODERNIZATION (E-Rate Year 2006) Phase 1 & 2	Tue 4/10/07	Tue 7/3/07		E-R-K	345,924.67
✓	3192	COMMONWEALTH EL	Thu 9/7/06	Thu 11/16/06	Garcia		530,672.78
✓	x	LAN MODERNIZATION (E-Rate Year 2005) Phase 1 & 2	Thu 9/7/06	Thu 11/16/06		E-K	530,672.78
	8517	CONTRERAS LC	Mon 2/12/07	Mon 12/31/12	Garcia		40,623.31
✓	x	TELECOM LINE CONSOLIDATION	Mon 2/12/07	Thu 5/10/07		K-R	12,365.31
		SECONDARY SCHOOL RADIO SYSTEM REPLACEMENT	Wed 9/1/10	Mon 12/31/12		Y	28,258.00
✓	9496	CRUZ EEC	Thu 8/26/04	Wed 11/24/04	Garcia		76,891.27
✓	x	SAFETY & TECHNOLOGY (EEC)	Thu 8/26/04	Wed 11/24/04		K	76,891.27
	3329	DAHLIA HEIGHTS EL	Thu 3/11/04	Thu 6/30/11	Flores-Aguilar		6,073.58
✓	x	PBX - UPGRADE	Thu 3/11/04	Thu 3/11/04		K	6,073.58
✓	9513	DAYTON EEC	Mon 5/9/05	Wed 6/22/05	Flores-Aguilar		107,023.85
✓	x	SAFETY & TECHNOLOGY (EEC)	Mon 5/9/05	Wed 6/22/05		K	107,023.85
✓	3356	DAYTON HEIGHTS EL	Wed 1/7/04	Tue 5/20/08	Flores-Aguilar		471,043.63
✓	x	PBX - UPGRADE	Wed 1/7/04	Wed 1/7/04		K	5,624.05
✓	x	LAN MODERNIZATION (E-Rate Year 2006) Phase 1 & 2	Mon 3/3/08	Tue 5/20/08		E-R-K	465,419.58
✓	3397	DELEVAN DRIVE EL	Tue 3/30/04	Tue 2/3/09	Flores-Aguilar		760,540.75
✓	x	PBX - UPGRADE	Tue 3/30/04	Tue 3/30/04		K	6,852.98
✓	x	LAN MODERNIZATION (E-Rate Year 2007) Phase 1 & 2	Tue 9/2/08	Tue 2/3/09		E-R-Y	753,687.77
✓	3479	DORRIS PLACE EL	Fri 3/5/04	Mon 10/23/06	Flores-Aguilar		445,364.55
✓	x	PBX - UPGRADE	Fri 3/5/04	Fri 3/5/04		K	7,429.02
✓	x	LAN MODERNIZATION (E-Rate Year 2005) Phase 1 & 2	Mon 7/17/06	Mon 10/23/06		E-K	437,935.53
	8738	DOWNTOWN BUSINESS MAG	Wed 12/1/04	Mon 12/31/12	Garcia		1,168,755.90
✓	x	TOKEN RING	Wed 12/1/04	Mon 1/17/05		K	10,843.94

Legend: ✓ =Complete * =Project is contingent upon E-Rate Funding x =Final Budget
Notes: Project costs include design, construction & testing; actual cost if completed & estimated budget if in progress

Fund Sourcing: E= Erate
K= Measure K R= Measure R
Y= Measure Y I= Measure K Interest

I	Loc Code	Name	Start	Finish	Board Member	Funding Source	Estimated Project Budget
✓	x	LAN MODERNIZATION (E-Rate Year 2003) Phase 1	Mon 12/13/04	Tue 2/8/05		E-K-I	707,576.54
✓	x	PBX - UPGRADE	Tue 4/5/05	Mon 8/1/05		K	9,991.36
✓		LAN MODERNIZATION (E-Rate Year 2007) Phase 2	Tue 6/30/09	Mon 8/31/09		E-R-Y	402,086.06
		SECONDARY SCHOOL RADIO SYSTEM REPLACEMENT	Thu 9/2/10	Mon 12/31/12		Y	38,258.00
✓	3507	EAGLE ROCK EL	Thu 5/1/03	Thu 3/11/04	Flores-Aguilar		6,073.58
✓	x	PBX - UPGRADE	Thu 3/11/04	Thu 3/11/04		K	6,073.58
✓	8614	EAGLE ROCK HS	Wed 9/17/03	Mon 12/31/12	Flores-Aguilar		1,838,333.76
✓	x	PBX - UPGRADE	Wed 9/17/03	Wed 9/17/03		K	254.54
✓	x	TOKEN RING	Wed 5/12/04	Wed 9/8/04		K	34,298.87
✓	x	TELECOM LINE CONSOLIDATION	Thu 8/17/06	Fri 9/22/06		K-R	28,774.53
		LAN MODERNIZATION (E-Rate Year 2007) Phase 1 & 2	Mon 6/22/09	Thu 8/5/10		E-R-Y	1,736,747.82
		SECONDARY SCHOOL RADIO SYSTEM REPLACEMENT	Thu 9/2/10	Mon 12/31/12		Y	38,258.00
✓	3575	ELYSIAN HEIGHTS EL	Wed 3/3/04	Mon 6/26/06	Garcia		432,724.54
✓	x	PBX - UPGRADE	Wed 3/3/04	Wed 3/3/04		K	6,563.02
✓	x	LAN MODERNIZATION (E-Rate Year 2005) Phase 1 & 2	Fri 4/7/06	Mon 6/26/06		E-K	426,161.52
✓	2383	ESPERANZA EL	Thu 7/15/04	Fri 8/27/10	Garcia		782,144.46
✓	x	PBX - UPGRADE	Thu 7/15/04	Thu 7/15/04		K	594.14
		LAN MODERNIZATION (E-Rate Year 2007) Phase 1 & 2	Tue 4/6/10	Fri 8/27/10		E-R-Y	781,550.32
✓	8621	FAIRFAX HS	Mon 1/26/04	Mon 12/31/12	Zimmer		122,766.32
✓	x	TOKEN RING	Mon 1/26/04	Tue 5/25/04		K	47,350.10
✓	x	PBX - UPGRADE	Mon 3/22/04	Mon 3/22/04		K	594.14
✓	x	TELECOM LINE CONSOLIDATION	Thu 8/31/06	Fri 9/22/06		K-R	36,564.08
		SECONDARY SCHOOL RADIO SYSTEM REPLACEMENT	Thu 9/2/10	Mon 12/31/12		Y	38,258.00
✓	3877	FLETCHER DR. EL	Fri 3/26/04	Thu 7/10/08	Flores-Aguilar		599,761.94
✓	x	PBX - UPGRADE	Fri 3/26/04	Fri 3/26/04		K	6,073.58
✓	x	LAN MODERNIZATION (E-Rate Year 2006) Phase 1 & 2	Thu 2/28/08	Thu 7/10/08		E-R-K	593,688.36
✓	3986	FRANKLIN EL	Thu 8/5/04	Mon 6/29/09	Flores-Aguilar		567,719.87
✓	x	PBX - UPGRADE	Thu 8/5/04	Thu 8/5/04		K	6,073.58
✓	x	LAN MODERNIZATION (E-Rate Year 2003) Phase 1	Mon 12/13/04	Tue 3/1/05		E-K-I	380,655.72
✓		LAN MODERNIZATION (E-Rate Year 2007) Phase 2	Wed 12/17/08	Mon 6/29/09		E-R-Y	180,990.57
✓	8643	FRANKLIN HS	Wed 9/17/03	Mon 12/31/12	Flores-Aguilar		2,794,514.10
✓	x	PBX - UPGRADE	Wed 9/17/03	Wed 9/17/03		K	254.54
✓	x	LAN MODERNIZATION (E-Rate Year 2003) Phase 1	Thu 3/17/05	Wed 7/6/05		E-K-I	1,639,651.89
✓	x	TOKEN RING	Tue 9/27/05	Fri 10/7/05		K	24,638.69
✓	x	TELECOM LINE CONSOLIDATION	Sat 12/30/06	Thu 1/11/07		K-R	27,536.07
✓		LAN MODERNIZATION (E-Rate Year 2007) Phase 2	Mon 11/3/08	Thu 4/2/09		E-R-Y	1,025,916.91
		SECONDARY SCHOOL RADIO SYSTEM REPLACEMENT	Thu 9/2/10	Mon 12/31/12		Y	38,258.00
✓	9058	FRIEDMAN OCCUPATIONAL CENTER	Mon 9/13/04	Wed 8/31/05	Garcia		1,757,897.43
✓	x	SAFETY & TECHNOLOGY (AE/OC)	Mon 9/13/04	Wed 8/31/05		K	1,757,897.43
✓	4068	GARDNER ST. EL	Wed 9/17/03	Thu 1/28/10	Zimmer		542,986.45
✓	x	PBX - UPGRADE	Wed 9/17/03	Wed 9/17/03		K	2,362.06
✓	x	LAN MODERNIZATION (E-Rate Year 2003) Phase 1	Mon 6/13/05	Wed 7/20/05		E-K-I	395,679.42
✓		LAN MODERNIZATION (E-Rate Year 2008) Phase 2	Wed 7/1/09	Thu 1/28/10		R-Y	144,944.97
✓	4082	GARVANZA EL	Thu 3/11/04	Wed 9/27/06	Flores-Aguilar		452,759.92
✓	x	PBX - UPGRADE	Thu 3/11/04	Thu 3/11/04		K	6,073.58
✓	x	LAN MODERNIZATION (E-Rate Year 2005) Phase 1 & 2	Tue 5/2/06	Wed 9/27/06		E-K	446,686.34
✓	4123	GLASSELL PARK EL	Thu 9/18/03	Thu 9/17/09	Flores-Aguilar		706,217.93
✓	x	PBX - UPGRADE	Thu 9/18/03	Thu 9/18/03		K	3,687.79
✓	x	LAN MODERNIZATION (E-Rate Year 2003) Phase 1	Thu 4/14/05	Mon 6/27/05		E-K-I	557,585.17
✓		LAN MODERNIZATION (E-Rate Year 2008) Phase 2	Thu 6/4/09	Thu 9/17/09		R-Y	144,944.97
✓	4164	GLENFELIZ BLVD. EL	Tue 3/23/04	Tue 5/29/07	Flores-Aguilar		487,894.90
✓	x	PBX - UPGRADE	Tue 3/23/04	Tue 3/23/04		K	6,852.98
✓	x	LAN MODERNIZATION (E-Rate Year 2006) Phase 1 & 2	Wed 3/21/07	Tue 5/29/07		E-R-K	481,041.92
✓	9517	GLENFELIZ EEC	Tue 4/27/04	Tue 10/19/04	Flores-Aguilar		67,473.98
✓	x	SAFETY & TECHNOLOGY (EEC)	Tue 4/27/04	Tue 10/19/04		K	67,473.98
✓	9519	GRANT EEC	Mon 2/14/05	Wed 3/30/05	Zimmer		98,707.89
✓	x	SAFETY & TECHNOLOGY (EEC)	Mon 2/14/05	Wed 3/30/05		K	98,707.89
✓	2385	GRATTS EL	Thu 2/26/04	Fri 6/29/12	Garcia		6,563.02
✓	x	PBX - UPGRADE	Thu 2/26/04	Thu 2/26/04		K	6,563.02
✓	4397	HANCOCK PARK EL	Thu 3/18/04	Thu 3/18/04	Zimmer		6,852.98
✓	x	PBX - UPGRADE	Thu 3/18/04	Thu 3/18/04		K	6,852.98
✓	8696	HELEN BERNSTEIN HS	Tue 1/15/08	Mon 12/31/12	Zimmer		38,258.00
		SECONDARY SCHOOL RADIO SYSTEM REPLACEMENT	Thu 9/2/10	Mon 12/31/12		Y	38,258.00
✓	8645	HIGHLAND PARK CONT. HS	Tue 4/5/05	Fri 3/27/09	Flores-Aguilar		291,833.77
✓	x	PBX - UPGRADE	Tue 4/5/05	Tue 4/5/05		K	7,636.50
✓		LAN MODERNIZATION (E-Rate Year 2007) Phase 1 & 2	Mon 11/3/08	Fri 3/27/09		E-R-Y	284,197.27
✓	8693	HOLLYWOOD HS	Fri 3/19/04	Mon 12/31/12	Zimmer		1,953,228.94
✓	x	PBX - UPGRADE	Fri 3/19/04	Fri 3/19/04		K	5,244.88
✓	x	TOKEN RING	Wed 9/28/05	Mon 12/5/05		K	49,343.69

Legend: ✓ =Complete * =Project is contingent upon E-Rate Funding x =Final Budget
Notes: Project costs include design, construction & testing; actual cost if completed & estimated budget if in progress

Fund Sourcing: E= Erate
K= Measure K R= Measure R
Y= Measure Y I= Measure K Interest

I	Loc Code	Name	Start	Finish	Board Member	Funding Source	Estimated Project Budget
✓	x	TELECOM LINE CONSOLIDATION	Thu 5/31/07	Mon 9/17/07		K-R	33,111.15
		LAN MODERNIZATION (E-Rate Year 2008) Phase 1 & 2	Tue 5/11/10	Wed 9/15/10		R-Y	1,827,271.22
		SECONDARY SCHOOL RADIO SYSTEM REPLACEMENT	Thu 9/2/10	Mon 12/31/12		Y	38,258.00
✓	4589	HOOVER EL	Thu 12/18/03	Wed 12/13/06	Garcia		698,014.71
✓	x	PBX - UPGRADE	Thu 12/18/03	Thu 12/18/03		K	5,614.05
✓	x	LAN MODERNIZATION (E-Rate Year 2005) Phase 1 & 2	Wed 10/18/06	Wed 12/13/06		E-K	692,400.66
✓	8189	IRVING MS	Mon 1/26/04	Mon 12/31/12	Flores-Aguilar		1,653,068.41
✓	x	TOKEN RING	Mon 1/26/04	Mon 5/10/04		K	21,331.51
✓	x	PBX - UPGRADE	Thu 4/29/04	Thu 4/29/04		K	8,617.58
✓	x	TELECOM LINE CONSOLIDATION	Tue 10/17/06	Tue 11/7/06		K-R	18,513.10
✓		LAN MODERNIZATION (E-Rate Year 2007) Phase 1 & 2	Tue 9/2/08	Thu 3/19/09		E-R-Y	1,548,090.22
✓		SECONDARY SCHOOL RADIO SYSTEM REPLACEMENT	Thu 9/2/10	Mon 12/31/12		Y	28,258.00
✓	4671	IVANHOE EL	Tue 3/16/04	Wed 6/29/11	Flores-Aguilar		6,073.58
✓	x	PBX - UPGRADE	Tue 3/16/04	Tue 3/16/04		K	6,073.58
✓	9921	JARDIN DE NINOS EEC	Mon 10/3/05	Thu 12/15/05	Garcia		35,647.98
✓	x	SAFETY & TECHNOLOGY (EEC)	Mon 10/3/05	Tue 12/15/05		K	35,647.98
✓	8208	KING MS	Thu 3/4/04	Mon 12/31/12	Flores-Aguilar		1,656,393.44
✓	x	PBX - UPGRADE	Thu 3/4/04	Thu 3/4/04		K	6,563.02
✓	x	TOKEN RING	Thu 11/17/05	Tue 12/6/05		K	4,565.18
✓	x	TELECOM LINE CONSOLIDATION	Wed 2/14/07	Tue 3/13/07		K-R	27,005.66
✓	x	LAN MODERNIZATION (E-Rate Year 2007) Phase 1 & 2	Mon 9/15/08	Mon 6/8/09		E-R-Y	1,590,001.58
✓		SECONDARY SCHOOL RADIO SYSTEM REPLACEMENT	Thu 9/2/10	Mon 12/31/12		Y	28,258.00
✓	2543	LAFAYETTE PARK PRIMARY CENTER	Fri 2/11/05	Fri 6/18/10	Garcia		734,726.23
✓	x	TELEPHONE EQUIPMENT REPLACEMENT	Fri 2/11/05	Fri 2/11/05		K	34,793.90
✓		LAN MODERNIZATION (E-Rate Year 2007) Phase 1 & 2	Thu 3/11/10	Fri 6/18/10		E-R-Y	699,932.33
✓	9529	LAUREL EEC	Mon 5/16/05	Fri 6/24/05	Zimmer		72,135.76
✓	x	SAFETY & TECHNOLOGY (EEC)	Mon 5/16/05	Fri 6/24/05		K	72,135.76
✓	4808	LAUREL EL	Tue 4/13/04	Tue 4/13/04	Zimmer		6,855.40
✓	x	PBX - UPGRADE	Tue 4/13/04	Tue 4/13/04		K	6,855.40
✓	8226	LE CONTE MS	Thu 2/26/04	Mon 12/31/12	Zimmer		2,206,471.11
✓	x	PBX - UPGRADE	Thu 2/26/04	Thu 2/26/04		K	1,466.14
✓	x	TOKEN RING	Tue 6/14/05	Fri 11/11/05		K	13,570.41
✓	x	TELECOM LINE CONSOLIDATION	Thu 2/8/07	Thu 3/8/07		K-R	29,607.20
✓		LAN MODERNIZATION (E-Rate Year 2007) Phase 1 & 2	Fri 11/20/09	Wed 7/28/10		E-R-Y	2,133,569.36
✓		SECONDARY SCHOOL RADIO SYSTEM REPLACEMENT	Thu 9/2/10	Mon 12/31/12		Y	28,258.00
✓	8058	LIECHTY MS	Fri 4/11/08	Mon 12/31/12	Garcia		28,258.00
✓		SECONDARY SCHOOL RADIO SYSTEM REPLACEMENT	Thu 9/2/10	Mon 12/31/12		Y	28,258.00
✓	4890	LOCKWOOD EL	Tue 3/9/04	Tue 3/9/04	Flores-Aguilar		7,429.02
✓	x	PBX - UPGRADE	Tue 3/9/04	Tue 3/9/04		K	7,429.02
✓	9532	LOGAN EEC	Tue 11/15/05	Thu 12/15/05	Garcia		112,579.60
✓	x	SAFETY & TECHNOLOGY (EEC)	Tue 11/15/05	Thu 12/15/05		K	112,579.60
✓	4904	LOGAN EL	Mon 3/8/04	Thu 6/28/12	Garcia		7,429.02
✓	x	PBX - UPGRADE	Mon 3/8/04	Mon 3/8/04		K	7,429.02
✓	4986	LOS FELIZ EL	Mon 7/19/04	Fri 6/29/12	Flores-Aguilar		1,379.54
✓	x	PBX - UPGRADE	Mon 7/19/04	Mon 7/19/04		K	1,379.54
✓	2544	MACARTHUR PARK PRIMARY CENTER	Fri 4/29/05	Wed 8/25/10	Garcia		481,547.74
✓	x	TELEPHONE EQUIPMENT REPLACEMENT	Fri 4/29/05	Fri 4/29/05		K	7,016.36
✓		LAN MODERNIZATION (E-Rate Year 2007) Phase 1 & 2	Mon 4/26/10	Wed 8/25/10		E-R-Y	474,531.38
✓	5055	MAGNOLIA EL	Mon 1/26/04	Thu 11/9/06	Garcia		654,208.38
✓	x	PBX - UPGRADE	Mon 1/26/04	Mon 1/26/04		K	6,403.33
✓	x	LAN MODERNIZATION (E-Rate Year 2005) Phase 1 & 2	Tue 8/29/06	Thu 11/9/06		E-K	647,805.05
✓	8750	MARSHALL HS	Tue 2/24/04	Mon 12/31/12	Flores-Aguilar		2,186,249.90
✓	x	PBX - UPGRADE	Tue 2/24/04	Tue 2/24/04		K	594.14
✓	x	LAN MODERNIZATION (E-Rate Year 2003) Phase 1	Mon 1/31/05	Wed 6/8/05		E-K-I	1,697,009.55
✓	x	TOKEN RING	Wed 6/1/05	Tue 8/23/05		K	12,970.05
✓	x	TELECOM LINE CONSOLIDATION	Tue 9/26/06	Tue 10/17/06		K-R	35,332.10
✓		LAN MODERNIZATION (E-Rate Year 2007) Phase 2	Wed 3/4/09	Tue 12/1/09		E-R-Y	402,086.06
✓		SECONDARY SCHOOL RADIO SYSTEM REPLACEMENT	Thu 9/2/10	Mon 12/31/12		Y	38,258.00
✓	5205	MAYBERRY EL	Wed 7/28/04	Tue 7/22/08	Flores-Aguilar		448,038.97
✓	x	PBX - UPGRADE	Wed 7/28/04	Wed 7/28/04		K	594.14
✓	x	LAN MODERNIZATION (E-Rate Year 2006) Phase 1 & 2	Fri 5/9/08	Tue 7/22/08		E-R-K	447,444.83
✓	1918	MC ALISTER CONT. HS	Mon 1/26/04	Mon 9/13/04	Garcia		42,481.75
✓	x	ROUTERS	Mon 1/26/04	Fri 2/6/04		K	16,577.41
✓	x	TOKEN RING	Wed 3/17/04	Fri 7/9/04		K	7,070.79
✓	x	TELEPHONE EQUIPMENT REPLACEMENT	Mon 9/13/04	Mon 9/13/04		K	18,833.55
✓	5219	MELROSE EL	Tue 3/30/04	Tue 3/30/04	Zimmer		6,852.98
✓	x	PBX - UPGRADE	Tue 3/30/04	Tue 3/30/04		K	6,852.98
✓	9534	MERIDIAN EEC	Mon 5/2/05	Wed 5/18/05	Flores-Aguilar		75,474.11
✓	x	SAFETY & TECHNOLOGY (EEC)	Mon 5/2/05	Wed 5/18/05		K	75,474.11

Legend: ✓ =Complete * =Project is contingent upon E-Rate Funding x =Final Budget
Notes: Project costs include design, construction & testing; actual cost if completed & estimated budget if in progress

Fund Sourcing: E= Erate
K= Measure K R= Measure R
Y= Measure Y I= Measure K Interest

I	Loc Code	Name	Start	Finish	Board Member	Funding Source	Estimated Project Budget
✓	5288	MICHELTORENA EL	Wed 3/3/04	Wed 10/18/06	Flores-Aguilar		528,259.75
✓	x	PBX - UPGRADE	Wed 3/3/04	Wed 3/3/04		K	6,563.02
✓	x	LAN MODERNIZATION (E-Rate Year 2005) Phase 1 & 2	Fri 6/23/06	Wed 10/18/06		E-K	521,696.73
✓	9590	MONTE VISTA EEC	Mon 5/2/05	Wed 5/18/05	Flores-Aguilar		101,315.25
✓	x	SAFETY & TECHNOLOGY (EEC)	Mon 5/2/05	Wed 5/18/05		K	101,315.25
✓	5384	MONTE VISTA ST. EL	Thu 7/14/05	Fri 5/21/10	Flores-Aguilar		568,071.44
✓	x	LAN MODERNIZATION (E-Rate Year 2003) Phase 1	Thu 7/14/05	Thu 9/1/05		E-K-I	423,126.47
✓	x	LAN MODERNIZATION (E-Rate Year 2008) Phase 2	Tue 6/30/09	Fri 5/21/10		R-Y	144,944.97
✓	5411	MT WASHINGTON EL	Thu 3/18/04	Wed 6/29/11	Flores-Aguilar		6,852.98
✓	x	PBX - UPGRADE	Thu 3/18/04	Thu 3/18/04		K	6,852.98
✓	8545	NEWMARK CONT. HS	Mon 3/21/05	Fri 9/22/06	Garcia		216,403.37
✓	x	PBX - UPGRADE	Mon 3/21/05	Mon 3/21/05		K	7,247.82
✓	x	LAN MODERNIZATION (E-Rate Year 2005) Phase 1 & 2	Fri 6/23/06	Fri 9/22/06		E-K	209,155.55
✓	3247	PLASENCIA EL	Fri 3/12/04	Fri 12/4/09	Garcia		801,712.88
✓	x	PBX - UPGRADE	Fri 3/12/04	Fri 3/12/04		K	6,563.02
✓	x	LAN MODERNIZATION (E-Rate Year 2003) Phase 1	Wed 8/3/05	Wed 9/28/05		E-K-I	649,452.75
✓	x	LAN MODERNIZATION (E-Rate Year 2008) Phase 2	Mon 6/22/09	Fri 12/4/09		R-Y	145,697.11
✓	2384	POLITI EL	Fri 1/30/04	Thu 6/28/12	Garcia		7,628.95
✓	x	PBX - UPGRADE	Fri 1/30/04	Fri 1/30/04		K	7,628.95
✓	6178	RAMONA EL	Tue 3/9/04	Tue 3/9/04	Zimmer		7,429.02
✓	x	PBX - UPGRADE	Tue 3/9/04	Tue 3/9/04		K	7,429.02
✓	5385	RIORDAN PC	Mon 11/30/09	Fri 3/5/10	Flores-Aguilar		588,579.37
✓	x	LAN MODERNIZATION (E-Rate Year 2008) Phase 1 & 2	Mon 11/30/09	Fri 3/5/10		R-Y	588,579.37
✓	6329	ROCKDALE EL	Mon 3/15/04	Fri 6/1/07	Flores-Aguilar		446,098.73
✓	x	PBX - UPGRADE	Mon 3/15/04	Mon 3/15/04		K	6,073.58
✓	x	LAN MODERNIZATION (E-Rate Year 2006) Phase 1 & 2	Wed 3/28/07	Fri 6/1/07		E-R-K	440,025.15
✓	9553	ROSEMONT EEC	Mon 7/11/05	Mon 12/19/05	Flores-Aguilar		73,362.51
✓	x	SAFETY & TECHNOLOGY (EEC)	Mon 7/11/05	Mon 12/19/05		K	73,362.51
✓	6370	ROSEMONT EL	Wed 3/3/04	Thu 6/28/12	Flores-Aguilar		7,429.02
✓	x	PBX - UPGRADE	Wed 3/3/04	Wed 3/3/04		K	7,429.02
✓	9554	ROSEWOOD EEC	Mon 6/7/04	Fri 12/17/04	Zimmer		132,078.72
✓	x	SAFETY & TECHNOLOGY (EEC)	Mon 6/7/04	Fri 12/17/04		K	132,078.72
✓	6384	ROSEWOOD EL	Thu 8/5/04	Tue 1/20/09	Zimmer		746,005.35
✓	x	PBX - UPGRADE	Thu 8/5/04	Fri 8/6/04		K	9,763.07
✓	x	LAN MODERNIZATION (E-Rate Year 2003) Phase 1	Fri 12/17/04	Mon 2/7/05		E-K-I	555,251.71
✓	x	LAN MODERNIZATION (E-Rate Year 2007) Phase 2	Tue 10/14/08	Tue 1/20/09		E-R-Y	180,990.57
✓	8544	ROYBAL LC	Wed 9/1/10	Mon 12/31/12	Garcia		28,258.00
✓	8544	SECONDARY SCHOOL RADIO SYSTEM REPLACEMENT	Wed 9/1/10	Mon 12/31/12		Y	28,258.00
✓	6493	SAN PASCUAL EL	Wed 3/24/04	Thu 6/28/12	Flores-Aguilar		14,601.11
✓	x	PBX - UPGRADE	Wed 3/24/04	Wed 3/24/04		K	14,601.11
✓	6548	SANTA MONICA COMM CH	Mon 3/22/04	Mon 3/22/04	Garcia		6,852.98
✓	x	PBX - UPGRADE	Mon 3/22/04	Mon 3/22/04		K	6,852.98
✓	6589	SELMA EL	Wed 7/28/04	Wed 7/28/04	Zimmer		594.14
✓	x	PBX - UPGRADE	Wed 7/28/04	Wed 7/28/04		K	594.14
✓	9567	TOLAND WAY EEC	Mon 7/11/05	Thu 9/1/05	Flores-Aguilar		70,868.21
✓	x	SAFETY & TECHNOLOGY (EEC)	Mon 7/11/05	Thu 9/1/05		K	70,868.21
✓	7178	TOLAND WAY EL	Tue 3/16/04	Wed 6/30/10	Flores-Aguilar		1,010,712.25
✓	x	PBX - UPGRADE	Tue 3/16/04	Tue 3/16/04		K	6,852.98
✓	x	LAN MODERNIZATION (E-Rate Year 2007) Phase 1 & 2	Mon 11/16/09	Wed 6/30/10		E-R-Y	1,003,859.27
✓	7356	UNION AVE. EL	Thu 3/25/04	Wed 12/16/09	Garcia		1,386,807.15
✓	x	PBX - UPGRADE	Thu 3/25/04	Thu 3/25/04		K	6,855.40
✓	x	LAN MODERNIZATION (E-Rate Year 2003) Phase 1	Fri 2/18/05	Wed 5/25/05		E-K-I	723,229.57
✓	x	LAN MODERNIZATION (E-Rate Year 2007) Phase 2	Tue 6/30/09	Wed 12/16/09		E-R-Y	656,722.18
✓	7397	VALLEY VIEW EL	Thu 3/18/04	Thu 3/18/04	Zimmer		6,073.58
✓	x	PBX - UPGRADE	Thu 3/18/04	Thu 3/18/04		K	6,073.58
✓	7425	VAN NESS EL	Thu 1/8/04	Thu 1/8/04	LaMotte		5,624.05
✓	x	PBX - UPGRADE	Thu 1/8/04	Thu 1/8/04		K	5,624.05
✓	9574	VINE EEC	Mon 5/16/05	Fri 6/24/05	LaMotte		95,398.03
✓	x	SAFETY & TECHNOLOGY (EEC)	Mon 5/16/05	Fri 6/24/05		K	95,398.03
✓	7534	VINE EL	Wed 3/17/04	Tue 11/17/09	LaMotte		658,153.35
✓	x	PBX - UPGRADE	Wed 3/17/04	Wed 3/17/04		K	9,157.12
✓	x	LAN MODERNIZATION (E-Rate Year 2003) Phase 1	Thu 2/17/05	Thu 4/7/05		E-K-I	503,675.19
✓	x	LAN MODERNIZATION (E-Rate Year 2008) Phase 2	Mon 6/22/09	Tue 11/17/09		R-Y	145,321.04
✓	8462	VIRGIL MS	Wed 1/7/04	Mon 12/31/12	Garcia		1,984,631.67
✓	x	PBX - UPGRADE	Wed 1/7/04	Wed 1/7/04		K	9,460.85
✓	x	LAN MODERNIZATION (E-Rate Year 2003) Phase 1	Mon 2/14/05	Mon 6/13/05		E-K-I	1,052,972.48
✓	x	TOKEN RING	Wed 6/1/05	Tue 8/23/05		K	22,115.13
✓	x	TELECOM LINE CONSOLIDATION	Wed 1/31/07	Thu 2/22/07		K-R	17,461.24
✓	x	LAN MODERNIZATION (E-Rate Year 2007) Phase 2	Mon 1/26/09	Tue 6/9/09		E-R-Y	723,942.32

Legend: ✓=Complete * =Project is contingent upon E-Rate Funding x=Final Budget
Notes: Project costs include design, construction & testing; actual cost if completed & estimated budget if in progress

Fund Sourcing: E= Erate
K= Measure K R= Measure R
Y= Measure Y I= Measure K Interest

I	Loc Code	Name	Start	Finish	Board Member	Funding Source	Estimated Project Budget
✓	x	PBX - Telephone Wiring	Mon 1/26/09	Tue 6/9/09		E-R-Y	130,421.65
		SECONDARY SCHOOL RADIO SYSTEM REPLACEMENT	Thu 9/2/10	Mon 12/31/12		Y	28,258.00
	8730	WEST HOLLYWOOD CONT. CDS	Fri 5/7/04	Mon 12/31/12	Zimmer		43,915.51
✓	x	TOKEN RING	Fri 5/7/04	Thu 8/26/04		K	5,789.13
✓	x	TELEPHONE EQUIPMENT REPLACEMENT	Wed 3/30/05	Wed 3/30/05		K	9,868.38
		SECONDARY SCHOOL RADIO SYSTEM REPLACEMENT	Wed 9/1/10	Mon 12/31/12		Y	28,258.00
✓	7649	WEST HOLLYWOOD EL	Mon 3/22/04	Mon 3/22/04	Zimmer		6,852.98
✓	x	PBX - UPGRADE	Mon 3/22/04	Mon 3/22/04		K	6,852.98
	2542	WHITE EL	Thu 11/12/09	Fri 2/19/10	Garcia		276,889.77
		LAN MODERNIZATION (E-Rate Year 2008) Phase 1 & 2	Thu 11/12/09	Fri 2/19/10		R-Y	276,889.77
✓	7766	WHITE HOUSE PRIMARY CTR.	Fri 7/16/04	Fri 7/25/08	Garcia		283,709.93
✓	x	PBX - UPGRADE	Fri 7/16/04	Fri 7/16/04		K	594.14
✓	x	LAN MODERNIZATION (E-Rate Year 2006) Phase 1 & 2	Thu 6/12/08	Fri 7/25/08		E-R-K	283,115.79
	8623	WHITMAN CONT. HS	Mon 12/13/04	Mon 12/31/12	Zimmer		24,278.19
✓	x	TELEPHONE EQUIPMENT REPLACEMENT	Mon 12/13/04	Thu 12/16/04		K	24,278.19
✓	7849	WONDERLAND EL	Mon 3/29/04	Mon 3/29/04	Zimmer		6,852.98
✓	x	PBX - UPGRADE	Mon 3/29/04	Mon 3/29/04		K	6,852.98
✓	7959	YORKDALE EL	Mon 4/12/04	Wed 7/16/08	Flores-Aguilar		471,424.51
✓	x	PBX - UPGRADE	Mon 4/12/04	Mon 4/12/04		K	6,855.40
✓	x	LAN MODERNIZATION (E-Rate Year 2006) Phase 1 & 2	Fri 4/4/08	Wed 7/16/08		E-R-K	464,569.11
	8948	YOUNG OAK KIM ACADEMY	Tue 1/15/08	Mon 12/31/12	Garcia		28,258.00
		SECONDARY SCHOOL RADIO SYSTEM REPLACEMENT	Thu 9/2/10	Mon 12/31/12		Y	28,258.00
		Local District: 5	Thu 5/1/03	Mon 12/31/12			
✓	3836	1ST EL	Wed 3/10/04	Thu 3/29/07	Garcia		737,682.13
✓	x	PBX - UPGRADE	Wed 3/10/04	Wed 3/10/04		K	7,429.02
✓	x	LAN MODERNIZATION (E-Rate Year 2005) Phase 1 & 2	Thu 10/5/06	Thu 3/29/07		E-K	730,253.11
✓	6575	2ND ST EL	Wed 3/10/04	Wed 3/12/08	Garcia		449,583.76
✓	x	PBX - UPGRADE	Wed 3/10/04	Wed 3/10/04		K	6,563.02
✓	x	LAN MODERNIZATION (E-Rate Year 2006) Phase 1 & 2	Tue 11/20/07	Wed 3/12/08		E-R-K	443,020.74
✓	3973	4TH ST. EL	Thu 3/4/04	Mon 11/20/06	Flores-Aguilar		638,410.50
✓	x	PBX - UPGRADE	Thu 3/4/04	Thu 3/4/04		K	9,429.02
✓	x	LAN MODERNIZATION (E-Rate Year 2005) Phase 1 & 2	Fri 6/23/06	Mon 11/20/06		E-K	628,981.48
✓	7274	20TH ST. EL	Wed 1/28/04	Tue 6/12/07	Garcia		585,026.15
✓	x	PBX - UPGRADE	Wed 1/28/04	Wed 1/28/04		K	5,620.05
✓	x	LAN MODERNIZATION (E-Rate Year 2006) Phase 1 & 2	Fri 3/30/07	Tue 6/12/07		E-R-K	579,406.10
✓	7288	28TH ST EL	Wed 1/28/04	Thu 1/31/08	Garcia		818,049.75
✓	x	PBX - UPGRADE	Wed 1/28/04	Wed 1/28/04		K	6,403.33
✓	x	LAN MODERNIZATION (E-Rate Year 2006) Phase 1 & 2	Fri 8/3/07	Thu 1/31/08		E-R-K	811,646.42
✓	9595	28TH ST. EEC	Mon 4/4/05	Wed 12/21/05	Garcia		76,114.32
✓	x	SAFETY & TECHNOLOGY (EEC)	Mon 4/4/05	Wed 12/21/05		K	76,114.32
✓	3932	49TH ST. EL	Thu 1/29/04	Fri 6/18/10	Vladovic		922,916.87
✓	x	PBX - UPGRADE	Thu 1/29/04	Thu 1/29/04		K	6,403.33
		LAN MODERNIZATION (E-Rate Year 2007) Phase 1 & 2	Mon 3/1/10	Fri 6/18/10		E-R-Y	916,513.54
	8009	ADAMS MS	Wed 12/1/04	Mon 12/31/12	Garcia		1,146,643.46
✓	x	TOKEN RING	Wed 12/1/04	Tue 3/22/05		K	844.80
✓	x	TELECOM LINE CONSOLIDATION	Wed 4/25/07	Thu 6/21/07		K-R	12,685.01
✓	x	LAN MODERNIZATION (E-Rate Year 2006) Phase 1 & 2	Thu 2/7/08	Mon 6/30/08		E-R-K	1,076,597.65
		SECONDARY SCHOOL RADIO SYSTEM REPLACEMENT	Thu 9/2/10	Mon 12/31/12		Y	28,258.00
✓	9500	ALBION EEC	Mon 4/18/05	Thu 5/26/05	Garcia		78,362.40
✓	x	SAFETY & TECHNOLOGY (EEC)	Mon 4/18/05	Thu 5/26/05		K	78,362.40
✓	2014	ALBION EL	Thu 3/4/04	Fri 10/27/06	Garcia		457,726.36
✓	x	PBX - UPGRADE	Thu 3/4/04	Thu 3/4/04		K	7,429.02
✓	x	LAN MODERNIZATION (E-Rate Year 2005) Phase 1 & 2	Fri 8/4/06	Fri 10/27/06		E-K	450,297.34
✓	2137	ANN EL	Mon 2/23/04	Mon 10/16/06	Garcia		420,963.82
✓	x	PBX - UPGRADE	Mon 2/23/04	Mon 2/23/04		K	8,023.16
✓	x	LAN MODERNIZATION (E-Rate Year 2005) Phase 1 & 2	Wed 6/28/06	Mon 10/16/06		E-K	412,940.66
✓	3105	ARCO IRIS PRIMARY CENTER	Thu 7/15/04	Thu 8/9/07	Vladovic		292,252.34
✓	x	PBX - UPGRADE	Thu 7/15/04	Thu 7/15/04		K	594.14
✓	x	LAN MODERNIZATION (E-Rate Year 2006) Phase 1 & 2	Tue 6/12/07	Thu 8/9/07		E-R-K	291,658.20
✓	2219	ASCOT EL	Thu 4/29/04	Fri 9/25/09	Vladovic		599,689.05
✓	x	LAN MODERNIZATION (E-Rate Year 2003) Phase 1	Thu 4/29/04	Fri 7/23/04		E-K-I	454,368.01
✓		LAN MODERNIZATION (E-Rate Year 2008) Phase 2	Thu 5/14/09	Fri 9/25/09		R-Y	145,321.04
✓	9505	BELVEDERE EEC	Tue 7/5/05	Wed 9/14/05	Flores-Aguilar		75,592.15
✓	x	SAFETY & TECHNOLOGY (EEC)	Tue 7/5/05	Wed 9/14/05		K	75,592.15
✓	2397	BELVEDERE EL	Fri 3/26/04	Wed 8/11/10	Flores-Aguilar		882,584.74
✓	x	PBX - UPGRADE	Fri 3/26/04	Fri 3/26/04		K	6,852.98
		LAN MODERNIZATION (E-Rate Year 2007) Phase 1 & 2	Wed 7/29/09	Wed 8/11/10		E-R-Y	875,731.76
	8047	BELVEDERE MS	Mon 2/2/04	Mon 12/31/12	Flores-Aguilar		2,158,164.20
✓	x	LAN MODERNIZATION (E-Rate Year 2003) TSE ONLY	Mon 2/2/04	Thu 5/20/04		E-K-I	20,125.89

Legend: ✓=Complete * =Project is contingent upon E-Rate Funding x =Final Budget
Notes: Project costs include design, construction & testing; actual cost if completed & estimated budget if in progress

Fund Sourcing: E= Erate
K= Measure K R= Measure R
Y= Measure Y I= Measure K Interest

I	Loc Code	Name	Start	Finish	Board Member	Funding Source	Estimated Project Budget
✓	x	PBX - UPGRADE	Wed 3/24/04	Wed 3/24/04		K	6,073.58
✓	x	TOKEN RING	Tue 3/22/05	Thu 10/13/05		K	34,873.81
✓	x	TELECOM LINE CONSOLIDATION	Mon 5/21/07	Thu 6/7/07		K-R	11,750.23
		LAN MODERNIZATION (E-Rate Year 2007) Phase 1 & 2	Mon 11/2/09	Wed 8/11/10		E-R-Y	2,057,082.69
		SECONDARY SCHOOL RADIO SYSTEM REPLACEMENT	Thu 9/2/10	Mon 12/31/12		Y	28,258.00
	8831	BOYLE HEIGHTS CONT. HS	Fri 1/14/05	Thu 6/28/12	Garcia		31,018.78
✓	x	TELEPHONE EQUIPMENT REPLACEMENT	Fri 1/14/05	Fri 1/14/05		K	31,018.78
	8754	BRAVO MEDICAL MAG	Mon 12/1/03	Mon 12/31/12	Garcia		1,544,090.69
✓	x	TOKEN RING	Mon 12/1/03	Wed 6/23/04		K	18,099.12
✓	x	PBX - UPGRADE	Wed 7/28/04	Wed 7/28/04		K	594.14
✓	x	TELECOM LINE CONSOLIDATION	Mon 5/14/07	Wed 6/13/07		K-R	24,205.84
		LAN MODERNIZATION (E-Rate Year 2008) Phase 1 & 2	Wed 1/20/10	Wed 7/28/10		R-Y	1,472,933.59
		SECONDARY SCHOOL RADIO SYSTEM REPLACEMENT	Thu 9/2/10	Mon 12/31/12		Y	28,258.00
✓	2493	BREED EL	Thu 3/11/04	Thu 3/11/04	Garcia		7,429.02
✓	x	PBX - UPGRADE	Thu 3/11/04	Thu 3/11/04		K	7,429.02
✓	9507	BRIDGE EEC	Mon 6/21/04	Mon 10/11/04	Garcia		142,285.77
✓	x	SAFETY & TECHNOLOGY (EEC)	Mon 6/21/04	Mon 10/11/04		K	142,285.77
✓	2521	BRIDGE EL	Tue 9/16/03	Mon 12/14/09	Garcia		615,242.19
✓	x	PBX - UPGRADE	Tue 9/16/03	Tue 9/16/03		K	254.54
✓	x	LAN MODERNIZATION (E-Rate Year 2003) Phase 1	Thu 8/12/04	Mon 10/11/04		E-K-I	470,042.68
✓	x	LAN MODERNIZATION (E-Rate Year 2008) Phase 2	Mon 6/15/09	Mon 12/14/09		R-Y	144,944.97
✓	2562	BROOKLYN AVE EL	Mon 3/1/04	Fri 2/1/08	Flores-Aguilar		447,943.46
✓	x	PBX - UPGRADE	Mon 3/1/04	Mon 3/1/04		K	7,429.02
✓	x	LAN MODERNIZATION (E-Rate Year 2006) Phase 1 & 2	Wed 10/17/07	Fri 2/1/08		E-R-K	440,514.44
✓	9579	BROOKLYN EEC	Mon 4/11/05	Wed 5/4/05	Flores-Aguilar		79,935.55
✓	x	SAFETY & TECHNOLOGY (EEC)	Mon 4/11/05	Wed 5/4/05		K	79,935.55
	8094	CARVER MS	Thu 12/4/03	Mon 12/31/12	Vladovic		2,242,768.08
✓	x	TOKEN RING	Thu 12/4/03	Tue 11/9/04		K	26,821.93
✓	x	TELECOM LINE CONSOLIDATION	Tue 6/5/07	Mon 7/2/07		K-R	15,083.36
		LAN MODERNIZATION (E-Rate Year 2007) Phase 1 & 2	Tue 5/19/09	Tue 4/6/10		E-R-Y	2,144,346.79
		SECONDARY SCHOOL RADIO SYSTEM REPLACEMENT	Wed 9/1/10	Mon 12/31/12		Y	28,258.00
✓	3096	CITY TERRACE EL	Fri 3/26/04	Wed 11/1/06	Flores-Aguilar		394,987.31
✓	x	PBX - UPGRADE	Fri 3/26/04	Fri 3/26/04		K	6,073.58
✓	x	LAN MODERNIZATION (E-Rate Year 2005) Phase 1 & 2	Mon 8/14/06	Wed 11/1/06		E-K	388,913.73
	8062	CLINTON MS	Tue 1/15/08	Mon 12/31/12	Garcia		28,258.00
		SECONDARY SCHOOL RADIO SYSTEM REPLACEMENT	Thu 9/2/10	Mon 12/31/12		Y	28,258.00
✓	9512	DACOTAH EEC	Tue 7/5/05	Wed 9/14/05	Garcia		74,541.76
✓	x	SAFETY & TECHNOLOGY (EEC)	Tue 7/5/05	Wed 9/14/05		K	74,541.76
✓	3315	DENA EL	Tue 3/2/04	Fri 3/14/08	Garcia		506,083.75
✓	x	PBX - UPGRADE	Tue 3/2/04	Tue 3/2/04		K	7,429.02
✓	x	LAN MODERNIZATION (E-Rate Year 2006) Phase 1 & 2	Thu 11/15/07	Fri 3/14/08		E-R-K	498,654.73
✓	9080	EAST LOS ANGELES OCCUPATIONAL CENTER	Mon 10/25/04	Wed 8/31/05	Garcia		2,387,756.29
✓	x	SAFETY & TECHNOLOGY (AE/OC)	Mon 10/25/04	Wed 8/31/05		K	2,387,756.29
✓	1683	EAST LOS ANGELES SKILLS CENTER	Mon 11/15/04	Wed 8/31/05	Garcia		1,899,396.16
✓	x	SAFETY & TECHNOLOGY (AE/OC)	Mon 11/15/04	Wed 8/31/05		K	1,899,396.16
✓	9515	EASTMAN EEC	Mon 4/4/05	Thu 12/15/05	Flores-Aguilar		74,956.08
✓	x	SAFETY & TECHNOLOGY (EEC)	Mon 4/4/05	Thu 12/15/05		K	74,956.08
✓	3521	EASTMAN EL	Tue 3/2/04	Mon 4/16/07	Flores-Aguilar		1,006,001.81
✓	x	PBX - UPGRADE	Tue 3/2/04	Tue 3/2/04		K	7,429.02
✓	x	LAN MODERNIZATION (E-Rate Year 2005) Phase 1 & 2	Mon 10/16/06	Mon 4/16/07		E-K	998,572.79
✓	9581	EL SERENO EEC	Mon 4/25/05	Wed 6/8/05	Flores-Aguilar		80,283.54
✓	x	SAFETY & TECHNOLOGY (EEC)	Mon 4/25/05	Wed 6/8/05		K	80,283.54
✓	3562	EL SERENO EL	Mon 3/8/04	Tue 10/10/06	Flores-Aguilar		450,619.39
✓	x	PBX - UPGRADE	Mon 3/8/04	Mon 3/8/04		K	7,429.02
✓	x	LAN MODERNIZATION (E-Rate Year 2005) Phase 1 & 2	Thu 6/29/06	Tue 10/10/06		E-K	443,190.37
✓	8118	EL SERENO MS	Mon 1/26/04	Mon 12/31/12	Garcia		1,813,519.46
✓	x	TOKEN RING	Mon 1/26/04	Wed 5/12/04		K	32,798.41
✓	x	PBX - UPGRADE	Wed 4/14/04	Wed 4/14/04		K	6,220.44
✓	x	TELECOM LINE CONSOLIDATION	Thu 4/19/07	Thu 5/17/07		K-R	12,418.53
✓	x	LAN MODERNIZATION (E-Rate Year 2007) Phase 1 & 2	Thu 9/18/08	Wed 5/6/09		E-R-Y	1,705,566.08
		SECONDARY SCHOOL RADIO SYSTEM REPLACEMENT	Wed 9/1/10	Mon 12/31/12		Y	28,258.00
✓	3671	EUCLID EL	Fri 10/13/06	Mon 5/21/07	Garcia		904,327.56
✓	x	LAN MODERNIZATION (E-Rate Year 2005) Phase 1 & 2	Fri 10/13/06	Mon 5/21/07		E-K	904,327.56
✓	9586	EVERGREEN EEC	Mon 4/18/05	Fri 5/6/05	Garcia		99,579.64
✓	x	SAFETY & TECHNOLOGY (EEC)	Mon 4/18/05	Fri 5/6/05		K	99,579.64
✓	3699	EVERGREEN EL	Thu 3/11/04	Tue 11/14/06	Garcia		598,535.91
✓	x	PBX - UPGRADE	Thu 3/11/04	Thu 3/11/04		K	8,345.90
✓	x	LAN MODERNIZATION (E-Rate Year 2005) Phase 1 & 2	Thu 9/14/06	Tue 11/14/06		E-K	590,190.01
✓	3740	FARMDALE EL	Mon 3/8/04	Thu 12/7/06	Garcia		549,240.19

Legend: ✓ =Complete * =Project is contingent upon E-Rate Funding x =Final Budget
Notes: Project costs include design, construction & testing; actual cost if completed & estimated budget if in progress

Fund Sourcing: E= Erate
K= Measure K R= Measure R
Y= Measure Y I= Measure K Interest

I	Loc Code	Name	Start	Finish	Board Member	Funding Source	Estimated Project Budget
✓	x	PBX - UPGRADE	Mon 3/8/04	Mon 3/8/04		K	7,429.02
✓	x	LAN MODERNIZATION (E-Rate Year 2005) Phase 1 & 2	Mon 10/16/06	Thu 12/7/06		E-K	541,811.17
✓	3918	FORD BLVD. EL	Mon 3/1/04	Thu 5/10/07	Flores-Aguilar		868,847.49
✓	x	PBX - UPGRADE	Mon 3/1/04	Mon 3/1/04		K	7,429.02
✓	x	LAN MODERNIZATION (E-Rate Year 2005) Phase 1 & 2	Fri 10/20/06	Thu 5/10/07		E-K	861,418.47
✓	8679	GARFIELD HS	Mon 2/23/04	Mon 12/31/12	Flores-Aguilar		2,376,385.41
✓	x	PBX - UPGRADE	Mon 2/23/04	Mon 2/23/04		K	594.14
✓	x	TOKEN RING	Thu 11/17/05	Tue 11/29/05		K	24,506.29
✓	x	TELECOM LINE CONSOLIDATION	Wed 8/1/07	Thu 9/20/07		K-R	17,831.78
		LAN MODERNIZATION (E-Rate Year 2007) Phase 1 & 2	Thu 3/5/09	Wed 6/30/10		E-R-Y	2,295,195.20
		SECONDARY SCHOOL RADIO SYSTEM REPLACEMENT	Thu 9/2/10	Mon 12/31/12		Y	38,258.00
✓	9589	GATES EEC	Mon 4/25/05	Thu 6/9/05	Garcia		80,265.44
✓	x	SAFETY & TECHNOLOGY (EEC)	Mon 4/25/05	Thu 6/9/05		K	80,265.44
✓	4096	GATES EL	Fri 3/5/04	Wed 10/25/06	Garcia		546,005.76
✓	x	PBX - UPGRADE	Fri 3/5/04	Fri 3/5/04		K	7,429.02
✓	x	LAN MODERNIZATION (E-Rate Year 2005) Phase 1 & 2	Fri 8/4/06	Wed 10/25/06		E-K	538,576.74
✓	4137	GLEN ALTA EL	Wed 3/10/04	Thu 11/30/06	Garcia		344,589.20
✓	x	PBX - UPGRADE	Wed 3/10/04	Wed 3/10/04		K	7,429.02
✓	x	LAN MODERNIZATION (E-Rate Year 2005) Phase 1 & 2	Thu 10/5/06	Thu 11/30/06		E-K	337,160.18
✓	4301	GRIFFIN EL	Wed 12/17/03	Wed 6/29/11	Garcia		886,553.06
✓	x	PBX - UPGRADE	Wed 12/17/03	Wed 12/17/03		K	5,624.05
		LAN MODERNIZATION (E-Rate Year 2009) Phase 1 & 2	Wed 5/26/10	Wed 6/29/11		E-Y	880,929.01
✓	8168	GRIFFITH MS	Mon 1/26/04	Mon 12/31/12	Flores-Aguilar		1,701,888.68
✓	x	TOKEN RING	Mon 1/26/04	Mon 5/10/04			24,217.37
✓	x	PBX - UPGRADE	Tue 3/16/04	Tue 3/16/04		K	1,466.14
✓	x	TELECOM LINE CONSOLIDATION	Thu 4/12/07	Thu 4/19/07		K-R	22,654.23
✓		LAN MODERNIZATION (E-Rate Year 2007) Phase 1 & 2	Tue 9/16/08	Thu 5/7/09		E-R-Y	1,625,292.94
		SECONDARY SCHOOL RADIO SYSTEM REPLACEMENT	Thu 9/2/10	Mon 12/31/12		Y	28,258.00
✓	6274	HAMASAKI EL	Tue 3/2/04	Tue 3/2/04	Flores-Aguilar		7,429.02
✓	x	PBX - UPGRADE	Tue 3/2/04	Tue 3/2/04		K	7,429.02
✓	4356	HAMMEL ST. EL	Thu 9/18/03	Wed 9/30/09	Flores-Aguilar		670,465.43
✓	x	PBX - UPGRADE	Thu 9/18/03	Thu 9/18/03		K	254.54
✓	x	LAN MODERNIZATION (E-Rate Year 2003) Phase 1	Thu 8/12/04	Tue 9/14/04		E-K-I	524,513.78
		LAN MODERNIZATION (E-Rate Year 2008) Phase 2	Mon 8/3/09	Wed 9/30/09		R-Y	145,697.11
✓	4681	HARMONY EL	Wed 12/2/09	Fri 4/23/10	Vladovic		322,118.98
		LAN MODERNIZATION (E-Rate Year 2008) Phase 1 & 2	Wed 12/2/09	Fri 4/23/10		R-Y	322,118.98
✓	4438	HARRISON EL	Fri 3/26/04	Thu 3/20/08	Flores-Aguilar		526,499.56
✓	x	PBX - UPGRADE	Fri 3/26/04	Fri 3/26/04		K	6,073.58
✓	x	TOKEN RING	Mon 10/11/04	Tue 1/11/05		K	5,234.97
✓	x	LAN MODERNIZATION (E-Rate Year 2006) Phase 1 & 2	Wed 12/5/07	Thu 3/20/08		E-R-K	515,191.01
✓	4534	HILLSIDE EL	Fri 3/5/04	Mon 10/9/06	Garcia		440,248.83
✓	x	PBX - UPGRADE	Fri 3/5/04	Fri 3/5/04		K	9,670.06
✓	x	LAN MODERNIZATION (E-Rate Year 2005) Phase 1 & 2	Fri 6/23/06	Mon 10/9/06		E-K	430,578.77
✓	8179	HOLLENBECK MS	Mon 3/22/04	Mon 12/31/12	Garcia		2,147,697.41
✓	x	PBX - UPGRADE	Mon 3/22/04	Mon 3/22/04		K	3,879.75
✓	x	TOKEN RING	Thu 10/20/05	Mon 12/5/05		K	27,487.92
✓	x	TELECOM LINE CONSOLIDATION	Wed 10/4/06	Tue 10/24/06		K-R	22,807.92
		LAN MODERNIZATION (E-Rate Year 2007) Phase 1 & 2	Mon 6/15/09	Tue 5/25/10		E-R-Y	2,065,263.82
		SECONDARY SCHOOL RADIO SYSTEM REPLACEMENT	Thu 9/2/10	Mon 12/31/12		Y	28,258.00
✓	9525	HOOPER EEC	Mon 6/6/05	Thu 12/15/05	Vladovic		74,011.19
✓	x	SAFETY & TECHNOLOGY (EEC)	Mon 6/6/05	Thu 12/15/05		K	74,011.19
✓	4575	HOOPER EL	Thu 9/18/03	Tue 10/6/09	Vladovic		884,936.34
✓	x	PBX - UPGRADE	Thu 9/18/03	Thu 9/18/03		K	10,745.63
✓	x	LAN MODERNIZATION (E-Rate Year 2003) Phase 1	Wed 3/17/04	Fri 7/23/04		E-K-I	728,117.53
✓		LAN MODERNIZATION (E-Rate Year 2008) Phase 2	Fri 6/12/09	Tue 10/6/09		R-Y	146,073.18
✓	4616	HUMPHREYS EL	Tue 3/2/04	Thu 6/28/12	Flores-Aguilar		7,429.02
✓	x	PBX - UPGRADE	Tue 3/2/04	Tue 3/2/04		K	7,429.02
✓	4630	HUNTINGTON DR. EL	Mon 3/8/04	Wed 6/29/11	Garcia		949,828.15
✓	x	PBX - UPGRADE	Mon 3/8/04	Mon 3/8/04		K	7,429.02
		LAN MODERNIZATION (E-Rate Year 2009) Phase 1 & 2	Tue 6/1/10	Wed 6/29/11		E-Y	942,399.13
✓	8714	JEFFERSON HS	Mon 3/15/04	Mon 12/31/12	Vladovic		2,622,567.55
✓	x	LAN MODERNIZATION (E-Rate Year 2003) Phase 1	Mon 3/15/04	Wed 8/4/04		E-K-I	1,570,454.64
✓	x	TOKEN RING	Thu 8/19/04	Wed 12/15/04		K	15,574.96
✓	x	TELECOM LINE CONSOLIDATION	Mon 7/17/06	Fri 8/4/06		K-R	33,461.16
✓		LAN MODERNIZATION (E-Rate Year 2007) Phase 2	Fri 11/7/08	Mon 4/27/09		E-R-Y	964,818.79
		SECONDARY SCHOOL RADIO SYSTEM REPLACEMENT	Thu 9/2/10	Mon 12/31/12		Y	38,258.00
✓	8670	JOHNSON COMMUNITY DAY CONT. SCHOOL	Wed 3/17/04	Mon 12/31/12	Vladovic		67,873.51
✓	x	TOKEN RING	Wed 3/17/04	Wed 6/9/04		K	11,919.65
✓	x	TELEPHONE EQUIPMENT REPLACEMENT	Mon 12/20/04	Mon 12/20/04		K	27,695.86

Legend: ✓ =Complete * =Project is contingent upon E-Rate Funding x =Final Budget
Notes: Project costs include design, construction & testing; actual cost if completed & estimated budget if in progress

Fund Sourcing: E= Erate
K= Measure K R= Measure R
Y= Measure Y I= Measure K Interest

I	Loc Code	Name	Start	Finish	Board Member	Funding Source	Estimated Project Budget
		SECONDARY SCHOOL RADIO SYSTEM REPLACEMENT	Wed 9/1/10	Mon 12/31/12		Y	28,258.00
✓	4696	KENNEDY EL	Thu 3/25/04	Mon 3/12/07	Flores-Aguilar		724,287.68
✓	x	PBX - UPGRADE	Thu 3/25/04	Thu 3/25/04		K	6,852.98
✓	x	LAN MODERNIZATION (E-Rate Year 2005) Phase 1 & 2	Tue 10/24/06	Mon 3/12/07		E-K	717,434.70
✓	4767	LANE EL	Fri 9/19/03	Tue 1/12/10	Flores-Aguilar		660,374.04
✓	x	PBX - UPGRADE	Fri 9/19/03	Fri 9/19/03		K	254.54
✓	x	LAN MODERNIZATION (E-Rate Year 2003) Phase 1	Fri 2/27/04	Tue 5/18/04		E-K-I	515,174.53
✓	x	LAN MODERNIZATION (E-Rate Year 2008) Phase 2	Wed 6/10/09	Tue 1/12/10		R-Y	144,944.97
✓	4795	LATONA EL	Fri 3/5/04	Wed 9/27/06	Garcia		365,259.94
✓	x	PBX - UPGRADE	Fri 3/5/04	Fri 3/5/04		K	7,429.02
✓	x	LAN MODERNIZATION (E-Rate Year 2005) Phase 1 & 2	Wed 6/7/06	Wed 9/27/06		E-K	357,830.92
	8729	LINCOLN HS	Thu 2/19/04	Mon 12/31/12	Garcia		2,110,011.71
✓	x	PBX - UPGRADE	Thu 2/19/04	Thu 2/19/04		K	594.14
✓	x	TOKEN RING	Thu 3/24/05	Wed 10/19/05		K	22,118.38
✓	x	TELECOM LINE CONSOLIDATION	Wed 10/11/06	Fri 10/20/06		K-R	34,735.70
		LAN MODERNIZATION (E-Rate Year 2007) Phase 1 & 2	Wed 6/17/09	Mon 7/19/10		E-R-Y	2,014,305.49
		SECONDARY SCHOOL RADIO SYSTEM REPLACEMENT	Thu 9/2/10	Mon 12/31/12		Y	38,258.00
✓	4945	LORENA EL	Tue 3/2/04	Tue 3/2/04	Garcia		6,563.02
✓	x	PBX - UPGRADE	Tue 3/2/04	Tue 3/2/04		K	6,563.02
✓	4959	LORETO ST. EL	Mon 3/15/04	Mon 2/8/10	Garcia		594,762.56
✓	x	PBX - UPGRADE	Mon 3/15/04	Mon 3/15/04		K	6,852.98
✓	x	LAN MODERNIZATION (E-Rate Year 2003) Phase 1	Fri 8/5/05	Wed 9/28/05		E-K-I	442,964.61
✓	x	LAN MODERNIZATION (E-Rate Year 2008) Phase 2	Wed 7/1/09	Mon 2/8/10		R-Y	144,944.97
	8200	LOS ANGELES ACADEMY MS	Thu 1/22/04	Mon 12/31/12	Vladovic		1,445,722.68
✓	x	PBX - UPGRADE	Thu 1/22/04	Thu 1/22/04		K	788.68
✓	x	LAN MODERNIZATION (E-Rate Year 2003) Phase 1	Mon 3/15/04	Fri 6/11/04		E-K-I	822,369.91
✓	x	TOKEN RING	Fri 7/9/04	Thu 9/23/04		K	4,076.47
✓	x	TELECOM LINE CONSOLIDATION	Mon 4/9/07	Mon 5/7/07		K-R	17,699.15
✓	x	LAN MODERNIZATION (E-Rate Year 2007) Phase 2	Tue 1/27/09	Wed 5/13/09		E-R-Y	572,530.47
		SECONDARY SCHOOL RADIO SYSTEM REPLACEMENT	Thu 9/2/10	Mon 12/31/12		Y	28,258.00
✓	9880	LOS ANGELITOS EEC	Mon 9/19/05	Mon 12/19/05	Garcia		79,672.54
✓	x	SAFETY & TECHNOLOGY (EEC)	Mon 9/19/05	Mon 12/19/05		K	79,672.54
	5068	MAIN ST. EL	Thu 1/29/04	Thu 6/28/12	Vladovic		6,403.33
✓	x	PBX - UPGRADE	Thu 1/29/04	Thu 1/29/04		K	6,403.33
✓	5082	MALABAR EL	Wed 3/24/04	Thu 11/30/06	Garcia		605,672.01
✓	x	PBX - UPGRADE	Wed 3/24/04	Wed 3/24/04		K	6,073.58
✓	x	LAN MODERNIZATION (E-Rate Year 2005) Phase 1 & 2	Tue 9/19/06	Thu 11/30/06		E-K	599,598.43
	7220	MAPLE PC	Mon 2/22/10	Tue 6/1/10	Garcia		216,301.23
		LAN MODERNIZATION (E-Rate Year 2008) Phase 1 & 2	Mon 2/22/10	Tue 6/1/10		R-Y	216,301.23
✓	5137	MARIANNA EL	Tue 3/30/04	Tue 1/30/07	Flores-Aguilar		581,732.83
✓	x	PBX - UPGRADE	Tue 3/30/04	Tue 3/30/04		K	6,852.98
✓	x	LAN MODERNIZATION (E-Rate Year 2005) Phase 1 & 2	Tue 8/22/06	Tue 1/30/07		E-K	574,879.85
	8611	MENDEZ LC	Wed 9/1/10	Mon 12/31/12	Garcia		38,258.00
		SECONDARY SCHOOL RADIO SYSTEM REPLACEMENT	Wed 9/1/10	Mon 12/31/12		Y	38,258.00
	8757	METROPOLITAN CONT. HS	Tue 4/5/05	Mon 12/31/12	Garcia		526,522.80
✓	x	PBX - UPGRADE	Tue 4/5/05	Tue 4/5/05		K	1,393.40
✓	x	LAN MODERNIZATION (E-Rate Year 2005) Phase 1 & 2	Tue 6/13/06	Mon 1/29/07		E-K	486,871.40
		SECONDARY SCHOOL RADIO SYSTEM REPLACEMENT	Wed 9/1/10	Mon 12/31/12		Y	38,258.00
✓	8677	MONTEREY CONT. HS	Tue 9/16/08	Tue 12/16/08	Flores-Aguilar		565,688.63
✓	x	LAN MODERNIZATION (E-Rate Year 2007) Phase 1 & 2	Tue 9/16/08	Tue 12/16/08		E-R-Y	565,688.63
	5425	MULTNOMAH EL	Mon 3/8/04	Thu 6/28/12	Garcia		7,429.02
✓	x	PBX - UPGRADE	Mon 3/8/04	Mon 3/8/04		K	7,429.02
✓	9537	MURCHISON EEC	Mon 5/24/04	Tue 10/12/04	Garcia		166,954.82
✓	x	SAFETY & TECHNOLOGY (EEC)	Mon 5/24/04	Tue 10/12/04		K	166,954.82
	5438	MURCHISON EL	Wed 3/24/04	Thu 6/28/12	Garcia		7,509.02
✓	x	PBX - UPGRADE	Wed 3/24/04	Wed 3/24/04		K	7,509.02
✓	5466	NEVIN EL	Fri 9/19/03	Wed 9/2/09	Garcia		663,468.18
✓	x	PBX - UPGRADE	Fri 9/19/03	Fri 9/19/03		K	254.54
✓	x	LAN MODERNIZATION (E-Rate Year 2003) Phase 1	Fri 8/20/04	Mon 10/11/04		E-K-I	517,892.60
✓	x	LAN MODERNIZATION (E-Rate Year 2008) Phase 2	Fri 5/22/09	Wed 9/2/09		R-Y	145,321.04
	8264	NIGHTINGALE MS	Mon 3/15/04	Mon 12/24/12	Garcia		1,581,553.71
✓	x	PBX - UPGRADE	Mon 3/15/04	Mon 3/15/04		K	7,388.94
✓	x	TOKEN RING	Fri 6/24/05	Thu 10/6/05		K	25,190.88
✓	x	TELECOM LINE CONSOLIDATION	Tue 1/2/07	Tue 1/16/07		K-R	21,006.78
✓	x	LAN MODERNIZATION (E-Rate Year 2007) Phase 1 & 2	Wed 11/19/08	Wed 7/8/09		E-R-Y	1,499,709.11
		SECONDARY SCHOOL RADIO SYSTEM REPLACEMENT	Wed 9/1/10	Mon 12/24/12		Y	28,258.00
	8853	ORTHOPAEDIC HOSPITAL HS	Fri 3/5/10	Mon 12/31/12	Garcia		306,612.53
✓	x	LAN MODERNIZATION (E-Rate Year 2008) Phase 1 & 2	Fri 3/5/10	Mon 6/14/10		R-Y	268,354.53
		SECONDARY SCHOOL RADIO SYSTEM REPLACEMENT	Wed 9/1/10	Mon 12/31/12		Y	38,258.00

Legend: ✓ =Complete * =Project is contingent upon E-Rate Funding x =Final Budget
Notes: Project costs include design, construction & testing; actual cost if completed & estimated budget if in progress

Fund Sourcing: E= Erate
K= Measure K R= Measure R
Y= Measure Y I= Measure K Interest

I	Loc Code	Name	Start	Finish	Board Member	Funding Source	Estimated Project Budget
✓	1953	PEREZ SP ED CTR.	Wed 7/9/08	Wed 1/28/09	Flores-Aguilar		916,854.06
✓		LAN MODERNIZATION (E-Rate Year 2007) Phase 1 & 2	Wed 7/9/08	Wed 1/28/09		E-R-Y	916,854.06
✓	8731	PUEBLO DE LOS ANGELES CONT. HS	Wed 6/17/09	Tue 7/13/10	Garcia		225,989.46
✓		LAN MODERNIZATION (E-Rate Year 2007) Phase 1 & 2	Wed 6/17/09	Tue 7/13/10		E-R-Y	225,989.46
✓	8807	RAMONA HS	Thu 5/1/03	Fri 1/7/05	Garcia		24,051.92
✓	x	TELEPHONE EQUIPMENT REPLACEMENT	Mon 1/3/05	Fri 1/7/05		K	24,051.92
✓	9497	ROBERTI EEC	Mon 9/12/05	Wed 12/21/05	Vladovic		86,307.52
✓	x	SAFETY & TECHNOLOGY (EEC)	Mon 9/12/05	Wed 12/21/05		K	86,307.52
✓	8829	ROOSEVELT HS	Thu 2/26/04	Mon 12/31/12	Garcia		2,705,070.01
✓	x	PBX - UPGRADE	Thu 2/26/04	Thu 2/26/04		K	15,693.41
✓	x	LAN MODERNIZATION (E-Rate Year 2003) Phase 1	Fri 1/7/05	Thu 6/16/05		E-K-I	2,186,129.53
✓	x	TOKEN RING	Fri 6/17/05	Wed 10/12/05		K	24,276.26
✓	x	TELECOM LINE CONSOLIDATION	Fri 6/29/07	Thu 7/19/07		K-R	38,626.75
✓		LAN MODERNIZATION (E-Rate Year 2007) Phase 2	Fri 3/27/09	Mon 12/7/09		E-R-Y	402,086.06
✓		SECONDARY SCHOOL RADIO SYSTEM REPLACEMENT	Thu 9/2/10	Mon 12/31/12		Y	38,258.00
✓	6425	ROWAN EL	Wed 3/3/04	Thu 6/28/12	Flores-Aguilar		7,429.02
✓	x	PBX - UPGRADE	Wed 3/3/04	Wed 3/3/04		K	7,429.02
✓	6507	SAN PEDRO EL	Wed 8/22/07	Fri 12/7/07	Garcia		484,464.14
✓	x	LAN MODERNIZATION (E-Rate Year 2006) Phase 1 & 2	Wed 8/22/07	Fri 12/7/07		E-R-K	484,464.14
✓	8716	SANTEE EDUC COMPLEX	Wed 9/1/10	Mon 12/31/12	Garcia		38,258.00
✓		SECONDARY SCHOOL RADIO SYSTEM REPLACEMENT	Wed 9/1/10	Mon 12/31/12		Y	38,258.00
✓	6685	SHERIDAN ST. EL	Wed 3/10/04	Thu 11/9/06	Garcia		794,955.86
✓	x	PBX - UPGRADE	Wed 3/10/04	Wed 3/10/04		K	6,563.02
✓	x	LAN MODERNIZATION (E-Rate Year 2005) Phase 1 & 2	Thu 8/31/06	Thu 11/9/06		E-K	788,392.84
✓	6753	SIERRA PARK EL	Tue 3/9/04	Tue 7/13/10	Garcia		791,177.04
✓	x	PBX - UPGRADE	Tue 3/9/04	Tue 3/9/04		K	7,429.02
✓		LAN MODERNIZATION (E-Rate Year 2007) Phase 1 & 2	Wed 3/17/10	Tue 7/13/10		E-R-Y	783,748.02
✓	6767	SIERRA VISTA EL	Tue 3/9/04	Thu 10/5/06	Flores-Aguilar		290,966.49
✓	x	PBX - UPGRADE	Tue 3/9/04	Tue 3/9/04		K	7,429.02
✓	x	LAN MODERNIZATION (E-Rate Year 2005) Phase 1 & 2	Thu 6/29/06	Thu 10/5/06		E-K	283,537.47
✓	6836	SOLANO EL	Tue 2/24/04	Wed 10/4/06	Garcia		261,722.90
✓	x	PBX - UPGRADE	Tue 2/24/04	Tue 2/24/04		K	7,143.93
✓	x	LAN MODERNIZATION (E-Rate Year 2005) Phase 1 & 2	Wed 6/21/06	Wed 10/4/06		E-K	254,578.97
✓	9562	SOTO EEC	Mon 9/19/05	Wed 1/11/06	Garcia		127,735.01
✓	x	SAFETY & TECHNOLOGY (EEC)	Mon 9/19/05	Wed 1/11/06		K	127,735.01
✓	6849	SOTO EL	Thu 3/4/04	Thu 11/16/06	Garcia		488,675.91
✓	x	PBX - UPGRADE	Thu 3/4/04	Thu 3/4/04		K	6,563.02
✓	x	LAN MODERNIZATION (E-Rate Year 2005) Phase 1 & 2	Thu 6/22/06	Thu 11/16/06		E-K	482,112.89
✓	8387	STEVENSON MS	Mon 9/22/03	Mon 12/31/12	Garcia		2,051,790.58
✓	x	PBX - UPGRADE	Mon 9/22/03	Mon 9/22/03		K	254.54
✓	x	LAN MODERNIZATION (E-Rate Year 2003) Phase 1	Thu 4/22/04	Thu 9/9/04		E-K-I	1,323,285.80
✓	x	TOKEN RING	Fri 4/1/05	Tue 5/31/05		K	12,045.79
✓	x	TELECOM LINE CONSOLIDATION	Mon 4/9/07	Mon 5/7/07		K-R	17,418.36
✓		LAN MODERNIZATION (E-Rate Year 2007) Phase 2	Mon 11/10/08	Tue 3/31/09		E-R-Y	670,528.09
✓		SECONDARY SCHOOL RADIO SYSTEM REPLACEMENT	Thu 9/2/10	Mon 12/31/12		Y	28,258.00
✓	6988	SUNRISE EL	Mon 9/22/03	Tue 10/6/09	Garcia		723,999.17
✓	x	PBX - UPGRADE	Mon 9/22/03	Mon 9/22/03		K	254.54
✓	x	LAN MODERNIZATION (E-Rate Year 2003) Phase 1	Thu 8/19/04	Fri 9/3/04		E-K-I	578,799.66
✓		LAN MODERNIZATION (E-Rate Year 2008) Phase 2	Tue 6/23/09	Tue 10/6/09		R-Y	144,944.97
✓	9569	TRINITY EEC	Mon 6/27/05	Mon 12/19/05	Garcia		100,123.06
✓	x	SAFETY & TECHNOLOGY (EEC)	Mon 6/27/05	Mon 12/19/05		K	100,123.06
✓	7219	TRINITY EL	Mon 2/23/04	Fri 2/15/08	Garcia		583,461.07
✓	x	PBX - UPGRADE	Mon 2/23/04	Mon 2/23/04		K	7,429.02
✓	x	LAN MODERNIZATION (E-Rate Year 2006) Phase 1 & 2	Fri 9/21/07	Fri 2/15/08		E-R-K	576,032.05
✓	7370	UTAH EL	Tue 3/9/04	Thu 6/28/12	Garcia		6,563.02
✓	x	PBX - UPGRADE	Tue 3/9/04	Tue 3/9/04		K	6,563.02
✓	7589	WADSWORTH AVE. EL	Mon 2/23/04	Mon 2/23/04	Vladovic		6,563.02
✓	x	PBX - UPGRADE	Mon 2/23/04	Mon 2/23/04		K	6,563.02
✓	9575	WADSWORTH EEC	Mon 6/27/05	Thu 8/4/05	Vladovic		98,179.60
✓	x	SAFETY & TECHNOLOGY (EEC)	Mon 6/27/05	Thu 8/4/05		K	98,179.60
✓	7654	WEST VERNON EL	Wed 3/17/04	Wed 3/17/04	Vladovic		6,852.98
✓	x	PBX - UPGRADE	Wed 3/17/04	Wed 3/17/04		K	6,852.98
✓	8618	WILSON HS	Fri 2/20/04	Mon 12/31/12	Garcia		2,288,678.31
✓	x	PBX - UPGRADE	Fri 2/20/04	Fri 2/20/04		K	594.14
✓	x	TOKEN RING	Tue 6/29/04	Mon 5/2/05		K	32,769.48
✓	x	TELECOM LINE CONSOLIDATION	Tue 7/31/07	Tue 8/7/07		K-R	28,601.68
✓		LAN MODERNIZATION (E-Rate Year 2008) Phase 1 & 2	Thu 1/28/10	Tue 7/13/10		R-Y	2,188,455.01
✓		SECONDARY SCHOOL RADIO SYSTEM REPLACEMENT	Thu 9/2/10	Mon 12/31/12		Y	38,258.00
		Local District: 6	Fri 11/14/03	Mon 12/31/12			

Legend: ✓ =Complete * =Project is contingent upon E-Rate Funding x =Final Budget
Notes: Project costs include design, construction & testing; actual cost if completed & estimated budget if in progress

Fund Sourcing: E= Erate
K= Measure K R= Measure R
Y= Measure Y I= Measure K Interest

I	Loc Code	Name	Start	Finish	Board Member	Funding Source	Estimated Project Budget
	8536	BELL HS	Tue 3/23/04	Mon 12/31/12	Flores-Aguilar		2,725,084.14
✓	x	PBX - UPGRADE	Tue 3/23/04	Tue 3/23/04		K	594.14
✓	x	LAN MODERNIZATION (E-Rate Year 2003) Phase 1	Tue 10/19/04	Fri 1/21/05		E-K-I	1,734,597.05
✓	x	TOKEN RING	Fri 1/21/05	Mon 6/6/05		K	14,184.08
✓	x	TELECOM LINE CONSOLIDATION	Wed 6/27/07	Thu 7/26/07		K-R	16,536.56
✓		LAN MODERNIZATION (E-Rate Year 2007) Phase 2	Fri 11/14/08	Mon 10/12/09		E-R-Y	920,914.31
		SECONDARY SCHOOL RADIO SYSTEM REPLACEMENT	Thu 9/2/10	Mon 12/31/12		Y	38,258.00
✓	2589	BRYSON EL	Wed 5/19/04	Wed 9/30/09	Flores-Aguilar		739,578.97
✓	x	LAN MODERNIZATION (E-Rate Year 2003) Phase 1	Wed 5/19/04	Tue 8/3/04		E-K-I	585,723.83
✓	x	PBX - UPGRADE	Wed 5/19/04	Wed 5/19/04		K	8,534.10
✓		LAN MODERNIZATION (E-Rate Year 2008) Phase 2	Thu 5/21/09	Wed 9/30/09		R-Y	145,321.04
✓	3219	CORONA EL	Mon 3/22/04	Tue 3/13/07	Flores-Aguilar		970,761.01
✓	x	PBX - UPGRADE	Mon 3/22/04	Mon 3/22/04		K	6,073.58
✓	x	LAN MODERNIZATION (E-Rate Year 2005) Phase 1 & 2	Wed 8/30/06	Tue 3/13/07		E-K	964,687.43
	3548	ELIZABETH LEARNING CTR.	Fri 3/12/04	Mon 12/31/12	Flores-Aguilar		2,511,651.62
✓	x	PBX - UPGRADE	Fri 3/12/04	Fri 3/12/04		K	594.14
✓	x	TELECOM LINE CONSOLIDATION	Mon 7/23/07	Tue 9/18/07		K-R	18,599.83
		LAN MODERNIZATION (E-Rate Year 2007) Phase 1 & 2	Fri 12/11/09	Wed 6/30/10		E-R-Y	2,425,941.65
		SECONDARY SCHOOL RADIO SYSTEM REPLACEMENT	Wed 9/1/10	Mon 12/31/12		Y	38,258.00
✓	3849	FISHBURN EL	Mon 3/15/04	Fri 10/9/09	Flores-Aguilar		771,302.00
✓	x	PBX - UPGRADE	Mon 3/15/04	Mon 3/15/04		K	6,073.58
✓	x	LAN MODERNIZATION (E-Rate Year 2003) Phase 1	Fri 6/18/04	Mon 8/16/04		E-K-I	619,907.38
✓		LAN MODERNIZATION (E-Rate Year 2008) Phase 2	Wed 7/1/09	Fri 10/9/09		R-Y	145,321.04
	3890	FLORENCE EL	Mon 12/15/03	Thu 6/28/12	Vladovic		6,552.81
✓	x	PBX - UPGRADE	Mon 12/15/03	Mon 12/15/03		K	6,552.81
	8151	GAGE MS	Mon 12/22/03	Mon 12/31/12	Flores-Aguilar		2,285,818.75
✓	x	LAN MODERNIZATION (E-Rate Year 2003) Phase 1	Mon 12/22/03	Tue 4/20/04		E-K-I	1,523,507.93
✓	x	PBX - UPGRADE	Thu 3/18/04	Thu 3/18/04		K	1,379.54
✓	x	TOKEN RING	Fri 1/21/05	Thu 5/12/05		K	13,363.48
✓	x	TELECOM LINE CONSOLIDATION	Tue 7/10/07	Fri 8/3/07		K-R	23,187.35
✓		LAN MODERNIZATION (E-Rate Year 2007) Phase 2	Thu 11/13/08	Fri 3/27/09		E-R-Y	696,122.45
		SECONDARY SCHOOL RADIO SYSTEM REPLACEMENT	Thu 9/2/10	Mon 12/31/12		Y	38,258.00
✓	4507	HELIOTROPE EL	Fri 11/14/03	Tue 10/13/09	Flores-Aguilar		909,226.68
✓	x	LAN MODERNIZATION (E-Rate Year 2003) Phase 1	Fri 11/14/03	Thu 2/5/04		E-K-I	756,454.08
✓	x	PBX - UPGRADE	Mon 3/22/04	Mon 3/22/04		K	7,075.49
✓	x	LAN MODERNIZATION (E-Rate Year 2008) Phase 2	Mon 7/27/09	Tue 10/13/09		R-Y	145,697.11
✓	9524	HOLMES EEC	Mon 6/20/05	Thu 12/15/05	Flores-Aguilar		75,017.12
✓	x	SAFETY & TECHNOLOGY (EEC)	Mon 6/20/05	Thu 12/15/05		K	75,017.12
	4562	HOLMES EL	Wed 3/24/04	Thu 6/30/11	Flores-Aguilar		7,876.84
✓	x	PBX - UPGRADE	Wed 3/24/04	Wed 3/24/04		K	7,876.84
✓	2375	HUGHES EL	Mon 7/12/04	Thu 2/22/07	Flores-Aguilar		780,399.84
✓	x	PBX - UPGRADE	Mon 7/12/04	Mon 7/12/04		K	594.14
✓	x	LAN MODERNIZATION (E-Rate Year 2005) Phase 1 & 2	Fri 7/7/06	Thu 2/22/07		E-K	779,805.70
✓	8700	HUNTINGTON PARK HS	Thu 3/18/04	Mon 12/31/12	Flores-Aguilar		3,093,459.74
✓	x	LAN MODERNIZATION (E-Rate Year 2003) Phase 1	Thu 3/18/04	Thu 9/9/04		E-K-I	1,992,282.91
✓	x	PBX - UPGRADE	Mon 3/29/04	Mon 3/29/04		K	594.14
✓	x	TOKEN RING	Fri 1/21/05	Tue 5/17/05		K	16,976.74
✓	x	TELECOM LINE CONSOLIDATION	Fri 6/8/07	Thu 8/23/07		K-R	24,008.82
✓		LAN MODERNIZATION (E-Rate Year 2007) Phase 2	Tue 11/4/08	Thu 9/3/09		E-R-Y	1,021,339.13
		SECONDARY SCHOOL RADIO SYSTEM REPLACEMENT	Thu 9/2/10	Mon 12/31/12		Y	38,258.00
✓	6880	INDEPENDENCE EL	Mon 6/28/04	Mon 8/17/09	Flores-Aguilar		640,430.48
✓	x	LAN MODERNIZATION (E-Rate Year 2003) Phase 1	Mon 6/28/04	Mon 8/9/04		E-K-I	495,109.44
✓		LAN MODERNIZATION (E-Rate Year 2008) Phase 2	Thu 4/16/09	Mon 8/17/09		R-Y	145,321.04
✓	4863	LIBERTY EL	Mon 3/15/04	Thu 2/8/07	Flores-Aguilar		807,697.38
✓	x	PBX - UPGRADE	Mon 3/15/04	Mon 3/15/04		K	6,073.58
✓	x	LAN MODERNIZATION (E-Rate Year 2005) Phase 1 & 2	Mon 6/26/06	Thu 2/8/07		E-K	801,623.80
✓	4877	LILLIAN EL	Thu 7/15/04	Thu 7/15/04	Flores-Aguilar		594.14
✓	x	PBX - UPGRADE	Thu 7/15/04	Thu 7/15/04		K	594.14
✓	4918	LOMA VISTA EL	Mon 3/22/04	Thu 4/5/07	Flores-Aguilar		766,287.05
✓	x	PBX - UPGRADE	Mon 3/22/04	Mon 3/22/04		K	7,858.51
✓	x	LAN MODERNIZATION (E-Rate Year 2005) Phase 1 & 2	Wed 9/6/06	Thu 4/5/07		E-K	758,428.54
	8882	MAYWOOD ACADEMY HS	Tue 1/15/08	Mon 12/31/12	Flores-Aguilar		38,258.00
		SECONDARY SCHOOL RADIO SYSTEM REPLACEMENT	Thu 9/2/10	Mon 12/31/12		Y	38,258.00
✓	5301	MIDDLETON EL	Mon 3/15/04	Wed 6/30/10	Flores-Aguilar		1,295,348.21
✓	x	PBX - UPGRADE	Mon 3/15/04	Mon 3/15/04		K	6,073.58
✓	x	LAN MODERNIZATION (E-Rate Year 2003) Phase 1	Tue 7/6/04	Fri 8/27/04		E-K-I	736,664.42
		LAN MODERNIZATION (E-Rate Year 2007) Phase 2	Mon 11/30/09	Wed 6/30/10		E-R-Y	552,610.21
✓	9535	MILES EEC	Mon 7/19/04	Wed 9/22/04	Flores-Aguilar		145,382.93
✓	x	SAFETY & TECHNOLOGY (EEC)	Mon 7/19/04	Wed 9/22/04		K	145,382.93

Legend: ✓ =Complete * =Project is contingent upon E-Rate Funding x =Final Budget
Notes: Project costs include design, construction & testing; actual cost if completed & estimated budget if in progress

Fund Sourcing: E= Erate
K= Measure K R= Measure R
Y= Measure Y I= Measure K Interest

I	Loc Code	Name	Start	Finish	Board Member	Funding Source	Estimated Project Budget
✓	5315	MILES EL	Tue 7/13/04	Tue 7/13/04	Flores-Aguilar		1,379.54
✓	x	PBX - UPGRADE	Tue 7/13/04	Tue 7/13/04		K	1,379.54
✓	6878	MONTARA AVE. EL	Mon 7/12/04	Wed 6/29/11	Flores-Aguilar		1,000,741.59
✓	x	PBX - UPGRADE	Mon 7/12/04	Mon 7/12/04		K	594.14
		LAN MODERNIZATION (E-Rate Year 2009) Phase 1 & 2	Wed 6/2/10	Wed 6/29/11		E-Y	1,000,147.45
	8268	NIMITZ MS	Mon 3/29/04	Mon 12/31/12	Flores-Aguilar		1,746,594.40
✓	x	PBX - UPGRADE	Mon 3/29/04	Mon 3/29/04		K	2,979.75
✓	x	TOKEN RING	Fri 10/7/05	Tue 11/15/05		K	78,039.73
✓	x	LAN MODERNIZATION (E-Rate Year 2005) Phase 1 & 2	Wed 8/2/06	Tue 4/17/07		E-K	1,623,159.03
✓	x	TELECOM LINE CONSOLIDATION	Tue 4/24/07	Mon 5/14/07		K-R	14,157.89
		SECONDARY SCHOOL RADIO SYSTEM REPLACEMENT	Thu 9/2/10	Mon 12/31/12		Y	28,258.00
	2378	NUEVA VISTA EL	Fri 3/26/04	Thu 6/28/12	Flores-Aguilar		6,073.58
✓	x	PBX - UPGRADE	Fri 3/26/04	Fri 3/26/04		K	6,073.58
	2372	OCHOA LEARNING CENTER	Mon 7/12/04	Mon 7/12/10	Flores-Aguilar		586,418.36
✓	x	PBX - UPGRADE	Mon 7/12/04	Mon 7/12/04		K	594.14
		LAN MODERNIZATION (E-Rate Year 2008) Phase 1 & 2	Mon 1/4/10	Mon 7/12/10		R-Y	585,824.22
	8873	ODYSSEY CONT. HS	Tue 4/5/05	Thu 6/30/11	Flores-Aguilar		292,139.46
✓	x	PBX - UPGRADE	Tue 4/5/05	Tue 4/5/05		K	778.42
		LAN MODERNIZATION (E-Rate Year 2009) Phase 1 & 2	Tue 6/29/10	Wed 6/29/11		E-Y	0.00
✓	4642	PACIFIC BLVD SCHOOL EL	Thu 3/11/04	Tue 5/1/07	Flores-Aguilar		442,923.22
✓	x	PBX - UPGRADE	Thu 3/11/04	Thu 3/11/04		K	594.14
✓	x	LAN MODERNIZATION (E-Rate Year 2005) Phase 1 & 2	Fri 9/8/06	Tue 5/1/07		E-K	442,329.08
	6005	PARK AVE. EL	Mon 11/23/09	Wed 6/30/10	Flores-Aguilar		1,271,472.74
		LAN MODERNIZATION (E-Rate Year 2007) Phase 1 & 2	Mon 11/23/09	Wed 6/30/10		E-R-Y	1,271,472.74
✓	4641	SAN ANTONIO EL	Tue 7/13/04	Mon 6/30/08	Flores-Aguilar		787,070.97
✓	x	PBX - UPGRADE	Tue 7/13/04	Tue 7/13/04		K	594.14
✓	x	LAN MODERNIZATION (E-Rate Year 2006) Phase 1 & 2	Thu 2/14/08	Mon 6/30/08		E-R-K	786,476.83
✓	8702	SAN ANTONIO CONT. HS	Tue 11/4/08	Thu 9/3/09	Flores-Aguilar		254,196.21
✓		LAN MODERNIZATION (E-Rate Year 2007) Phase 1 & 2	Tue 11/4/08	Thu 9/3/09		E-R-Y	254,196.21
✓	6466	SAN GABRIEL EL	Mon 3/22/04	Tue 9/15/09	Flores-Aguilar		820,870.53
✓	x	PBX - UPGRADE	Mon 3/22/04	Mon 3/22/04		K	6,073.58
✓	x	LAN MODERNIZATION (E-Rate Year 2003) Phase 1	Mon 6/14/04	Tue 8/17/04		E-K-I	669,475.91
✓		LAN MODERNIZATION (E-Rate Year 2008) Phase 2	Tue 6/2/09	Tue 9/15/09		R-Y	145,321.04
✓	6875	SAN MIGUEL EL	Wed 6/9/04	Thu 8/20/09	Flores-Aguilar		908,926.43
✓	x	LAN MODERNIZATION (E-Rate Year 2003) Phase 1	Wed 6/9/04	Wed 8/11/04		E-K-I	761,849.78
✓	x	PBX - UPGRADE	Wed 7/14/04	Wed 7/14/04		K	1,379.54
✓		LAN MODERNIZATION (E-Rate Year 2008) Phase 2	Wed 5/20/09	Thu 8/20/09		R-Y	145,697.11
	8871	SOUTH GATE HS	Thu 3/25/04	Mon 12/31/12	Flores-Aguilar		2,286,133.55
✓	x	PBX - UPGRADE	Thu 3/25/04	Thu 3/25/04		K	594.14
✓	x	TOKEN RING	Wed 12/1/04	Mon 3/28/05		K	52,826.33
✓	x	TELECOM LINE CONSOLIDATION	Mon 11/6/06	Tue 4/10/07		K-R	32,548.16
		LAN MODERNIZATION (E-Rate Year 2008) Phase 1 & 2	Mon 1/25/10	Wed 8/11/10		R-Y	2,161,906.92
		SECONDARY SCHOOL RADIO SYSTEM REPLACEMENT	Thu 9/2/10	Mon 12/31/12		Y	38,258.00
	8377	SOUTH GATE MS	Wed 3/17/04	Mon 12/31/12	Flores-Aguilar		2,755,622.92
✓	x	PBX - UPGRADE	Wed 3/17/04	Wed 3/17/04		K	13,777.15
✓	x	LAN MODERNIZATION (E-Rate Year 2003) Phase 1	Tue 7/5/05	Tue 9/27/05		E-K-I	1,427,659.33
✓	x	TOKEN RING	Thu 9/29/05	Wed 11/16/05		K	7,910.14
✓	x	TELECOM LINE CONSOLIDATION	Tue 6/20/06	Tue 7/18/06		K-R	21,741.92
✓		LAN MODERNIZATION (E-Rate Year 2007) Phase 2	Thu 3/5/09	Thu 11/5/09		E-R-Y	1,256,276.38
		SECONDARY SCHOOL RADIO SYSTEM REPLACEMENT	Thu 9/2/10	Mon 12/31/12		Y	28,258.00
	8881	SOUTHEAST HS	Tue 11/13/07	Mon 12/31/12	Flores-Aguilar		47,935.59
✓	x	TELECOM LINE CONSOLIDATION	Tue 11/13/07	Tue 2/19/08		K-R	9,677.59
		SECONDARY SCHOOL RADIO SYSTEM REPLACEMENT	Thu 9/2/10	Mon 12/31/12		Y	38,258.00
	8153	SOUTHEAST MS	Fri 4/18/08	Mon 12/31/12	Flores-Aguilar		466,893.17
		LAN MODERNIZATION (E-Rate Year 2008) Phase 1 & 2	Thu 2/18/10	Tue 7/13/10		R-Y	438,635.17
		SECONDARY SCHOOL RADIO SYSTEM REPLACEMENT	Thu 9/2/10	Mon 12/31/12		Y	28,258.00
✓	6904	STANFORD EL	Tue 3/23/04	Tue 3/23/04	Flores-Aguilar		6,073.58
✓	x	PBX - UPGRADE	Tue 3/23/04	Tue 3/23/04		K	6,073.58
	6905	STANFORD PC	Thu 2/4/10	Fri 5/14/10	Flores-Aguilar		216,301.23
		LAN MODERNIZATION (E-Rate Year 2008) Phase 1 & 2	Thu 2/4/10	Fri 5/14/10		R-Y	216,301.23
✓	9563	STATE EEC	Tue 11/15/05	Thu 12/15/05	Flores-Aguilar		75,530.36
✓	x	SAFETY & TECHNOLOGY (EEC)	Tue 11/15/05	Thu 12/15/05		K	75,530.36
	6918	STATE EL	Fri 3/26/04	Thu 6/28/12	Flores-Aguilar		7,904.38
✓	x	PBX - UPGRADE	Fri 3/26/04	Fri 3/26/04		K	7,904.38
	7260	TWEEDY EL	Wed 7/14/04	Mon 7/26/10	Flores-Aguilar		327,227.02
✓	x	PBX - UPGRADE	Wed 7/14/04	Wed 7/14/04		K	594.14
		LAN MODERNIZATION (E-Rate Year 2008) Phase 1 & 2	Wed 3/3/10	Mon 7/26/10		R-Y	326,632.88
✓	7493	VERNON CITY EL	Wed 4/14/04	Wed 4/14/04	Flores-Aguilar		6,862.89
✓	x	PBX - UPGRADE	Wed 4/14/04	Wed 4/14/04		K	6,862.89

Legend: ✓ =Complete * =Project is contingent upon E-Rate Funding x =Final Budget
Notes: Project costs include design, construction & testing; actual cost if completed & estimated budget if in progress

Fund Sourcing: E= Erate
K= Measure K R= Measure R
Y= Measure Y I= Measure K Interest

I	Loc Code	Name	Start	Finish	Board Member	Funding Source	Estimated Project Budget
✓	7507	VICTORIA EL	Tue 3/30/04	Wed 3/28/07	Flores-Aguilar		826,887.08
✓	x	PBX - UPGRADE	Tue 3/30/04	Tue 3/30/04		K	7,842.63
✓	x	LAN MODERNIZATION (E-Rate Year 2005) Phase 1 & 2	Mon 8/21/06	Wed 3/28/07		E-K	819,044.45
✓	4640	WALNUT PARK EL	Tue 7/13/04	Wed 4/25/07	Flores-Aguilar		1,040,611.38
✓	x	PBX - UPGRADE	Tue 7/13/04	Tue 7/13/04		K	594.14
✓	x	LAN MODERNIZATION (E-Rate Year 2005) Phase 1 & 2	Fri 8/25/06	Wed 4/25/07		E-K	1,040,017.24
✓	7904	WOODLAWN EL	Wed 4/14/04	Thu 6/28/12	Flores-Aguilar		6,073.58
✓	x	PBX - UPGRADE	Wed 4/14/04	Wed 4/14/04		K	6,073.58
		Local District: 7	Thu 5/1/03	Mon 12/31/12			
	7137	32ND/USC PERFORMING ARTS MAGNET	Thu 5/1/03	Tue 6/29/10	LaMotte		878,394.46
		SECONDARY SCHOOL RADIO SYSTEM REPLACEMENT	Thu 5/1/03	Thu 5/1/03		Y	38,258.00
✓	x	LAN MODERNIZATION (E-Rate Year 2003) Phase 1	Mon 2/23/04	Tue 5/25/04		E-K-I	691,717.05
✓	x	PBX - UPGRADE	Wed 7/28/04	Wed 7/28/04		K	1,456.20
✓	x	TOKEN RING	Fri 1/21/05	Thu 5/12/05		K	1,642.17
✓		LAN MODERNIZATION (E-Rate Year 2008) Phase 2	Fri 3/19/10	Tue 6/29/10		R-Y	145,321.04
✓	9566	36TH ST. EEC	Mon 6/7/04	Wed 11/3/04	LaMotte		69,635.21
✓	x	SAFETY & TECHNOLOGY (EEC)	Mon 6/7/04	Wed 11/3/04		K	69,635.21
✓	9593	37TH ST. EEC	Tue 4/13/04	Fri 6/25/04	LaMotte		66,134.74
✓	x	SAFETY & TECHNOLOGY (EEC)	Tue 4/13/04	Fri 6/25/04		K	66,134.74
✓	9516	52ND ST. EEC	Tue 6/8/04	Tue 11/23/04	LaMotte		78,861.02
✓	x	SAFETY & TECHNOLOGY (EEC)	Tue 6/8/04	Tue 11/23/04		K	78,861.02
✓	3808	52ND ST. EL	Wed 3/17/04	Fri 10/13/06	LaMotte		766,879.21
✓	x	PBX - UPGRADE	Wed 3/17/04	Wed 3/17/04		K	6,073.58
✓	x	LAN MODERNIZATION (E-Rate Year 2005) Phase 1 & 2	Tue 4/11/06	Fri 10/13/06		E-K	760,805.63
✓	6808	61ST ST. EL	Wed 12/17/03	Thu 12/18/08	LaMotte		900,825.71
✓	x	PBX - UPGRADE	Wed 12/17/03	Wed 12/17/03		K	6,604.98
✓		LAN MODERNIZATION (E-Rate Year 2007) Phase 1 & 2	Fri 6/27/08	Thu 12/18/08		E-R-Y	894,220.73
✓	9561	66TH ST. EEC	Mon 3/28/05	Tue 5/3/05	LaMotte		77,555.99
✓	x	SAFETY & TECHNOLOGY (EEC)	Mon 3/28/05	Tue 5/3/05		K	77,555.99
✓	6822	66TH ST. EL	Wed 12/17/03	Thu 11/20/08	LaMotte		984,817.42
✓	x	PBX - UPGRADE	Wed 12/17/03	Wed 12/17/03		K	6,604.98
✓		LAN MODERNIZATION (E-Rate Year 2007) Phase 1 & 2	Wed 6/25/08	Thu 11/20/08		E-R-Y	978,212.44
✓	6795	68TH ST. EL	Thu 3/25/04	Wed 12/30/09	LaMotte		1,147,759.24
✓	x	PBX - UPGRADE	Thu 3/25/04	Thu 3/25/04		K	6,852.98
✓		LAN MODERNIZATION (E-Rate Year 2007) Phase 1 & 2	Mon 5/11/09	Wed 12/30/09		E-R-Y	1,140,906.26
✓	9558	75TH ST. EEC	Mon 6/20/05	Mon 8/29/05	LaMotte		77,184.14
✓	x	SAFETY & TECHNOLOGY (EEC)	Mon 6/20/05	Mon 8/29/05		K	77,184.14
✓	6630	75TH ST. EL	Fri 12/19/03	Wed 12/24/08	LaMotte		1,161,403.55
✓	x	PBX - UPGRADE	Fri 12/19/03	Fri 12/19/03		K	5,624.05
✓		LAN MODERNIZATION (E-Rate Year 2007) Phase 1 & 2	Tue 7/8/08	Wed 12/24/08		E-R-Y	1,155,779.50
✓	5548	92ND ST. EL	Mon 12/15/03	Thu 11/30/06	Vladovic		552,373.82
✓	x	PBX - UPGRADE	Mon 12/15/03	Mon 12/15/03		K	5,624.25
✓	x	LAN MODERNIZATION (E-Rate Year 2005) Phase 1 & 2	Mon 10/2/06	Thu 11/30/06		E-K	546,749.57
✓	5582	93RD ST. EL	Tue 1/20/04	Tue 1/23/07	Vladovic		746,930.31
✓	x	PBX - UPGRADE	Tue 1/20/04	Tue 1/20/04		K	9,563.99
✓	x	LAN MODERNIZATION (E-Rate Year 2005) Phase 1 & 2	Fri 11/17/06	Tue 1/23/07		E-K	737,366.32
✓	5575	96TH ST. EL	Wed 12/17/03	Mon 12/11/06	Vladovic		540,278.64
✓	x	PBX - UPGRADE	Wed 12/17/03	Wed 12/17/03		K	6,604.98
✓	x	LAN MODERNIZATION (E-Rate Year 2005) Phase 1 & 2	Tue 10/24/06	Mon 12/11/06		E-K	533,673.66
✓	9539	97TH ST. EEC	Mon 3/21/05	Wed 5/11/05	Vladovic		81,411.20
✓	x	SAFETY & TECHNOLOGY (EEC)	Mon 3/21/05	Wed 5/11/05		K	81,411.20
✓	5534	99TH ST. EL	Tue 12/16/03	Fri 12/22/06	Vladovic		585,078.73
✓	x	PBX - UPGRADE	Tue 12/16/03	Tue 12/16/03		K	6,604.98
✓	x	LAN MODERNIZATION (E-Rate Year 2005) Phase 1 & 2	Thu 11/9/06	Fri 12/22/06		E-K	578,473.75
✓	9545	102ND ST. EEC	Mon 6/13/05	Thu 7/21/05	Vladovic		76,405.34
✓	x	SAFETY & TECHNOLOGY (EEC)	Mon 6/13/05	Thu 7/21/05		K	76,405.34
✓	5857	107TH ST. EL	Fri 12/19/03	Wed 6/30/10	Vladovic		1,217,608.36
✓	x	PBX - UPGRADE	Fri 12/19/03	Fri 12/19/03		K	6,917.87
✓		LAN MODERNIZATION (E-Rate Year 2007) Phase 1 & 2	Tue 12/8/09	Wed 6/30/10		E-R-Y	1,210,690.49
✓	5836	109TH ST. EL	Tue 3/23/04	Tue 1/2/07	Vladovic		389,547.91
✓	x	PBX - UPGRADE	Tue 3/23/04	Tue 3/23/04		K	6,852.98
✓	x	LAN MODERNIZATION (E-Rate Year 2005) Phase 1 & 2	Mon 11/20/06	Tue 1/2/07		E-K	382,694.93
✓	9546	112TH ST. EEC	Mon 6/13/05	Thu 7/21/05	Vladovic		76,056.09
✓	x	SAFETY & TECHNOLOGY (EEC)	Mon 6/13/05	Thu 7/21/05		K	76,056.09
✓	5884	112TH ST. EL	Wed 3/24/04	Wed 5/19/10	Vladovic		777,588.07
✓	x	PBX - UPGRADE	Wed 3/24/04	Wed 3/24/04		K	6,073.58
✓		LAN MODERNIZATION (E-Rate Year 2007) Phase 1 & 2	Wed 12/16/09	Wed 5/19/10		E-R-Y	771,514.49
✓	5863	116TH ST. EL	Thu 3/25/04	Thu 3/25/04	Vladovic		6,852.98
✓	x	PBX - UPGRADE	Thu 3/25/04	Thu 3/25/04		K	6,852.98

Legend: ✓ =Complete * =Project is contingent upon E-Rate Funding x =Final Budget
Notes: Project costs include design, construction & testing; actual cost if completed & estimated budget if in progress

Fund Sourcing: E= Erate
K= Measure K R= Measure R
Y= Measure Y I= Measure K Interest

I	Loc Code	Name	Start	Finish	Board Member	Funding Source	Estimated Project Budget
✓	5740	118TH ST. EL	Tue 5/18/04	Fri 7/17/09	Vladovic		736,593.91
✓	x	LAN MODERNIZATION (E-Rate Year 2003) Phase 1	Tue 5/18/04	Mon 7/26/04		E-K-I	585,193.29
✓	x	PBX - UPGRADE	Wed 7/21/04	Tue 1/4/05		K	6,079.58
✓		LAN MODERNIZATION (E-Rate Year 2008) Phase 2	Mon 3/16/09	Fri 7/17/09		R-Y	145,321.04
	5887	122ND ST. EL	Mon 5/24/04	Mon 4/5/10	Vladovic		789,688.53
✓	x	PBX - UPGRADE	Mon 5/24/04	Mon 5/24/04		K	7,121.85
		LAN MODERNIZATION (E-Rate Year 2007) Phase 1 & 2	Thu 11/12/09	Mon 4/5/10		E-R-Y	782,566.68
	5562	BARRETT EL	Fri 12/19/03	Mon 5/10/10	Vladovic		890,733.98
✓	x	PBX - UPGRADE	Fri 12/19/03	Fri 12/19/03		K	5,614.05
		LAN MODERNIZATION (E-Rate Year 2007) Phase 1 & 2	Wed 1/27/10	Mon 5/10/10		E-R-Y	885,119.93
	8060	BETHUNE MS	Mon 11/17/03	Mon 12/31/12	LaMotte		2,385,165.70
✓	x	LAN MODERNIZATION (E-Rate Year 2003) Phase 1	Mon 11/17/03	Mon 3/1/04		E-K-I	1,659,967.00
✓	x	PBX - UPGRADE	Thu 1/8/04	Thu 1/8/04		K	2,402.69
✓	x	TOKEN RING	Thu 8/19/04	Wed 12/8/04		K	11,865.32
✓	x	TELECOM LINE CONSOLIDATION	Thu 8/3/06	Wed 8/16/06		K-R	21,937.70
✓		LAN MODERNIZATION (E-Rate Year 2007) Phase 2	Fri 1/23/09	Tue 9/29/09		E-R-Y	660,734.99
		SECONDARY SCHOOL RADIO SYSTEM REPLACEMENT	Thu 9/2/10	Mon 12/31/12		Y	28,258.00
✓	7164	BRIGHT EL	Fri 2/27/04	Thu 3/1/07	LaMotte		761,088.90
✓	x	PBX - UPGRADE	Fri 2/27/04	Fri 2/27/04		K	7,429.02
✓	x	LAN MODERNIZATION (E-Rate Year 2005) Phase 1 & 2	Mon 9/11/06	Thu 3/1/07		E-K	753,659.88
✓	2616	BUDLONG EL	Thu 3/25/04	Wed 5/3/06	LaMotte		822,380.40
✓	x	PBX - UPGRADE	Thu 3/25/04	Thu 3/25/04		K	7,467.11
✓	x	LAN MODERNIZATION (E-Rate Year 2005) Phase 1 & 2	Wed 1/18/06	Wed 5/3/06		E-K	814,913.29
✓	9511	COMPTON EEC	Mon 8/8/05	Mon 12/19/05	Vladovic		75,639.53
✓	x	SAFETY & TECHNOLOGY (EEC)	Mon 8/8/05	Mon 12/19/05		K	75,639.53
✓	3205	COMPTON EL	Tue 12/16/03	Thu 12/21/06	Vladovic		416,948.72
✓	x	PBX - UPGRADE	Tue 12/16/03	Tue 12/16/03		K	6,604.98
✓	x	LAN MODERNIZATION (E-Rate Year 2005) Phase 1 & 2	Thu 11/9/06	Thu 12/21/06		E-K	410,343.74
	8112	DREW MS	Thu 12/4/03	Mon 12/31/12	Vladovic		1,631,918.72
✓	x	TOKEN RING	Thu 12/4/03	Wed 3/31/04		K	39,014.41
✓	x	PBX - UPGRADE	Fri 12/12/03	Fri 12/12/03		K	2,404.89
✓	x	TELECOM LINE CONSOLIDATION	Fri 7/6/07	Thu 8/9/07		K-R	14,151.20
✓		LAN MODERNIZATION (E-Rate Year 2007) Phase 1 & 2	Mon 7/14/08	Thu 1/29/09		E-R-Y	1,548,090.22
		SECONDARY SCHOOL RADIO SYSTEM REPLACEMENT	Thu 9/2/10	Mon 12/31/12		Y	28,258.00
	8113	EDISON MS	Fri 12/12/03	Mon 12/31/12	Vladovic		1,600,858.17
✓	x	PBX - UPGRADE	Fri 12/12/03	Fri 12/12/03		K	2,404.89
✓	x	TOKEN RING	Thu 11/17/05	Mon 11/28/05		K	8,366.48
✓	x	TELECOM LINE CONSOLIDATION	Mon 9/10/07	Thu 9/20/07		K-R	13,738.58
✓		LAN MODERNIZATION (E-Rate Year 2007) Phase 1 & 2	Thu 8/7/08	Thu 3/19/09		E-R-Y	1,548,090.22
		SECONDARY SCHOOL RADIO SYSTEM REPLACEMENT	Thu 9/2/10	Mon 12/31/12		Y	28,258.00
	3822	FIGUEROA EL	Mon 6/28/04	Tue 5/11/10	Vladovic		1,227,515.08
✓	x	PBX - UPGRADE	Mon 6/28/04	Mon 6/28/04		K	6,855.77
		LAN MODERNIZATION (E-Rate Year 2007) Phase 1 & 2	Tue 8/25/09	Tue 5/11/10		E-R-Y	1,220,659.31
✓	5781	FLOURNOY EL	Wed 3/24/04	Wed 3/24/04	Vladovic		6,852.98
✓	x	PBX - UPGRADE	Wed 3/24/04	Wed 3/24/04		K	6,852.98
	8132	FOSHAY LEARNING CENTER	Mon 1/26/04	Mon 12/31/12	LaMotte		1,794,678.65
✓	x	TOKEN RING	Mon 1/26/04	Tue 3/2/04		K	10,863.68
✓	x	PBX - UPGRADE	Thu 2/19/04	Thu 2/19/04		K	594.14
✓	x	TELECOM LINE CONSOLIDATION	Wed 7/18/07	Tue 9/11/07		K-R	26,160.21
✓		LAN MODERNIZATION (E-Rate Year 2007) Phase 1 & 2	Wed 9/3/08	Fri 4/10/09		E-R-Y	1,728,802.62
		SECONDARY SCHOOL RADIO SYSTEM REPLACEMENT	Thu 9/2/10	Mon 12/31/12		Y	28,258.00
	8650	FREMONT HS	Fri 12/12/03	Mon 12/31/12	LaMotte		2,475,989.20
✓	x	PBX - UPGRADE	Fri 12/12/03	Fri 12/12/03		K	788.68
✓	x	TOKEN RING	Wed 1/21/04	Wed 6/15/05		K	67,387.43
✓	x	TELECOM LINE CONSOLIDATION	Fri 1/5/07	Thu 1/25/07		K-R	44,998.08
✓		LAN MODERNIZATION (E-Rate Year 2007) Phase 1 & 2	Tue 7/15/08	Tue 4/7/09		E-R-Y	2,324,557.01
		SECONDARY SCHOOL RADIO SYSTEM REPLACEMENT	Thu 9/2/10	Mon 12/31/12		Y	38,258.00
	8160	GOMPERS MS	Thu 3/25/04	Mon 12/31/12	Vladovic		1,530,054.57
✓	x	PBX - UPGRADE	Thu 3/25/04	Thu 3/25/04		K	6,073.58
✓	x	TOKEN RING	Wed 10/19/05	Wed 11/30/05		K	14,055.94
✓	x	TELECOM LINE CONSOLIDATION	Tue 6/20/06	Tue 6/27/06		K-R	21,388.73
		LAN MODERNIZATION (E-Rate Year 2008) Phase 1 & 2	Thu 2/18/10	Fri 8/27/10		R-Y	1,460,278.32
		SECONDARY SCHOOL RADIO SYSTEM REPLACEMENT	Thu 9/2/10	Mon 12/31/12		Y	28,258.00
✓	9518	GRAHAM EEC	Mon 3/14/05	Wed 5/11/05	Vladovic		80,447.42
✓	x	SAFETY & TECHNOLOGY (EEC)	Mon 3/14/05	Wed 5/11/05		K	80,447.42
✓	4219	GRAHAM EL	Mon 12/15/03	Fri 1/12/07	Vladovic		602,097.87
✓	x	PBX - UPGRADE	Mon 12/15/03	Mon 12/15/03		K	5,624.05
✓	x	LAN MODERNIZATION (E-Rate Year 2005) Phase 1 & 2	Fri 11/17/06	Fri 1/12/07		E-K	596,473.82
✓	4274	GRAPE EL	Wed 3/24/04	Wed 3/24/04	Vladovic		6,073.58

Legend: ✓ =Complete * =Project is contingent upon E-Rate Funding x =Final Budget
Notes: Project costs include design, construction & testing; actual cost if completed & estimated budget if in progress

Fund Sourcing: E= Erate
K= Measure K R= Measure R
Y= Measure Y I= Measure K Interest

I	Loc Code	Name	Start	Finish	Board Member	Funding Source	Estimated Project Budget
✓	x	PBX - UPGRADE	Wed 3/24/04	Wed 3/24/04		K	6,073.58
✓	5849	GRIFFITH JOYNER EL	Wed 3/17/04	Mon 11/20/06	Vladovic		599,446.22
✓	x	PBX - UPGRADE	Wed 3/17/04	Wed 3/17/04		K	6,073.58
✓	x	LAN MODERNIZATION (E-Rate Year 2005) Phase 1 & 2	Fri 9/15/06	Mon 11/20/06		E-K	593,372.64
✓	8652	HOPE CONT. HS	Tue 4/5/05	Fri 3/20/09	LaMotte		375,445.09
✓	x	PBX - UPGRADE	Tue 4/5/05	Tue 4/12/05		K	1,484.82
✓	x	LAN MODERNIZATION (E-Rate Year 2007) Phase 1 & 2	Tue 7/15/08	Fri 3/20/09		E-R-Y	373,960.27
✓	8721	JORDAN HS	Fri 12/12/03	Mon 12/31/12	Vladovic		2,822,777.33
✓	x	PBX - UPGRADE	Fri 12/12/03	Fri 12/12/03		K	788.68
✓	x	LAN MODERNIZATION (E-Rate Year 2003) Phase 1	Mon 12/22/03	Tue 5/25/04		E-K-I	1,720,380.74
✓	x	TOKEN RING	Fri 1/21/05	Tue 5/17/05		K	7,611.08
✓	x	TELECOM LINE CONSOLIDATION	Thu 8/3/06	Tue 8/8/06		K-R	31,190.21
✓	x	LAN MODERNIZATION (E-Rate Year 2007) Phase 2	Fri 11/7/08	Fri 5/1/09		E-R-Y	893,024.54
✓	x	PBX - Telephone Wiring	Fri 11/7/08	Fri 5/1/09		E-R-Y	131,524.08
✓		SECONDARY SCHOOL RADIO SYSTEM REPLACEMENT	Thu 9/2/10	Mon 12/31/12		Y	38,258.00
✓	6534	KING JR EL	Fri 3/26/04	Mon 9/14/09	LaMotte		746,247.43
✓	x	PBX - UPGRADE	Fri 3/26/04	Fri 3/26/04		K	6,073.48
✓	x	LAN MODERNIZATION (E-Rate Year 2003) Phase 1	Wed 7/28/04	Mon 8/30/04		E-K-I	594,476.84
✓	x	LAN MODERNIZATION (E-Rate Year 2008) Phase 2	Fri 4/17/09	Mon 9/14/09		R-Y	145,697.11
✓	8727	KING-DREW MEDICAL MAGNET HS	Wed 3/17/04	Mon 12/31/12	Vladovic		1,127,530.86
✓	x	TOKEN RING	Wed 3/17/04	Mon 7/19/04		K	6,618.50
✓	x	TELEPHONE EQUIPMENT REPLACEMENT	Mon 4/19/04	Mon 4/19/04		K	2,113.17
✓		LAN MODERNIZATION (E-Rate Year 2007) Phase 1 & 2	Thu 5/7/09	Tue 12/15/09		E-R-Y	1,080,541.19
✓		SECONDARY SCHOOL RADIO SYSTEM REPLACEMENT	Thu 9/2/10	Mon 12/31/12		Y	38,258.00
✓	1919	LANTERMAN HS	Tue 2/17/04	Fri 3/9/07	Garcia		731,814.03
✓	x	PBX - UPGRADE	Tue 2/17/04	Tue 2/17/04		K	594.14
✓	x	LAN MODERNIZATION (E-Rate Year 2005) Phase 1 & 2	Tue 10/10/06	Fri 3/9/07		E-K	731,219.89
✓	9531	LOCKE EEC	Wed 11/30/05	Thu 12/15/05	Vladovic		156,428.30
✓	x	SAFETY & TECHNOLOGY (EEC)	Wed 11/30/05	Thu 12/15/05		K	156,428.30
✓	8733	LOCKE HS	Thu 5/1/03	Mon 12/31/12	Vladovic		94,936.17
✓	x	TOKEN RING	Fri 8/15/03	Fri 10/3/03		K	50,922.71
✓	x	PBX - UPGRADE	Mon 3/22/04	Mon 3/22/04		K	1,379.54
✓	x	TELECOM LINE CONSOLIDATION	Fri 9/29/06	Fri 10/20/06		K-R	42,633.92
✓	9250	MAIN STREET LC	Thu 7/1/04	Wed 8/31/05	Vladovic		309,813.02
✓	x	SAFETY & TECHNOLOGY (AE/OC)	Thu 7/1/04	Wed 8/31/05		K	309,813.02
✓	5096	MANCHESTER EL	Thu 3/11/04	Wed 7/22/09	LaMotte		949,591.65
✓	x	PBX - UPGRADE	Thu 3/11/04	Thu 3/11/04		K	6,073.58
✓	x	LAN MODERNIZATION (E-Rate Year 2003) Phase 1	Mon 4/5/04	Wed 6/9/04		E-K-I	797,820.96
✓	x	LAN MODERNIZATION (E-Rate Year 2008) Phase 2	Fri 4/3/09	Wed 7/22/09		R-Y	145,697.11
✓	8743	MANUAL ARTS HS	Wed 7/28/04	Mon 12/31/12	LaMotte		2,679,700.59
✓	x	LAN MODERNIZATION (E-Rate Year 2003) Phase 1	Wed 7/28/04	Fri 10/8/04		E-K-I	1,622,136.83
✓	x	TOKEN RING	Fri 4/1/05	Tue 5/31/05		K	7,172.57
✓	x	TELECOM LINE CONSOLIDATION	Thu 6/28/07	Mon 7/9/07		K-R	27,951.09
✓		LAN MODERNIZATION (E-Rate Year 2007) Phase 2	Wed 11/5/08	Wed 2/18/09		E-R-Y	984,182.10
✓		SECONDARY SCHOOL RADIO SYSTEM REPLACEMENT	Thu 9/2/10	Mon 12/31/12		Y	38,258.00
✓	8237	MARKHAM MS	Tue 12/16/03	Mon 12/31/12	Vladovic		2,227,408.94
✓	x	PBX - UPGRADE	Tue 12/16/03	Tue 12/16/03		K	254.54
✓	x	LAN MODERNIZATION (E-Rate Year 2003) Phase 1	Mon 1/26/04	Tue 6/15/04		E-K-I	1,500,299.44
✓	x	TOKEN RING	Mon 10/11/04	Fri 1/28/05		K	15,148.05
✓	x	TELECOM LINE CONSOLIDATION	Thu 12/14/06	Wed 1/24/07		K-R	24,296.85
✓		LAN MODERNIZATION (E-Rate Year 2007) Phase 2	Thu 11/20/08	Mon 4/13/09		E-R-Y	659,152.06
✓		SECONDARY SCHOOL RADIO SYSTEM REPLACEMENT	Thu 9/2/10	Mon 12/31/12		Y	28,258.00
✓	6658	MCKINLEY EL	Mon 12/15/03	Mon 8/24/09	Vladovic		943,771.25
✓	x	PBX - UPGRADE	Mon 12/15/03	Mon 12/15/03		K	10,672.53
✓	x	LAN MODERNIZATION (E-Rate Year 2003) Phase 1	Thu 5/27/04	Wed 8/4/04		E-K-I	787,777.68
✓	x	LAN MODERNIZATION (E-Rate Year 2008) Phase 2	Fri 6/5/09	Mon 8/24/09		R-Y	145,321.04
✓	5247	MENLO EL	Mon 3/22/04	Thu 6/28/12	LaMotte		6,852.98
✓	x	PBX - UPGRADE	Mon 3/22/04	Mon 3/22/04		K	6,852.98
✓	9591	MIKES EEC	Mon 3/28/05	Wed 4/27/05	LaMotte		72,841.18
✓	x	SAFETY & TECHNOLOGY (EEC)	Mon 3/28/05	Wed 4/27/05		K	72,841.18
✓	5321	MILLER EL	Tue 3/23/04	Tue 3/23/04	LaMotte		6,852.98
✓	x	PBX - UPGRADE	Tue 3/23/04	Tue 3/23/04		K	6,852.98
✓	9536	MIRAMONTE EEC	Mon 3/21/05	Wed 5/4/05	Vladovic		78,187.61
✓	x	SAFETY & TECHNOLOGY (EEC)	Mon 3/21/05	Wed 5/4/05		K	78,187.61
✓	5329	MIRAMONTE EL	Mon 12/15/03	Mon 12/15/03	Vladovic		5,624.05
✓	x	PBX - UPGRADE	Mon 12/15/03	Mon 12/15/03		K	5,624.05
✓	8255	MUIR MS	Mon 12/1/03	Mon 12/31/12	LaMotte		1,704,102.05
✓	x	PBX - Cable Plant	Mon 12/1/03	Mon 7/25/05		K	591,801.00
✓	x	PBX - UPGRADE	Fri 3/12/04	Fri 3/12/04		K	1,949.02

Legend: ✓ =Complete * =Project is contingent upon E-Rate Funding x =Final Budget
Notes: Project costs include design, construction & testing; actual cost if completed & estimated budget if in progress

Fund Sourcing: E= Erate
K= Measure K R= Measure R
Y= Measure Y I= Measure K Interest

I	Loc Code	Name	Start	Finish	Board Member	Funding Source	Estimated Project Budget
✓	x	TOKEN RING	Tue 4/12/05	Thu 10/27/05		K	17,503.99
✓	x	LAN MODERNIZATION (E-Rate Year 2005) Phase 1 & 2	Tue 1/24/06	Tue 6/27/06		E-K	1,019,242.89
✓	x	TELECOM LINE CONSOLIDATION	Thu 6/21/07	Mon 7/2/07		K-R	17,089.75
		SECONDARY SCHOOL RADIO SYSTEM REPLACEMENT	Thu 9/2/10	Mon 12/31/12		Y	28,258.00
✓	9541	NORMANDIE EEC	Tue 6/8/04	Tue 11/16/04	LaMotte		70,527.24
✓	x	SAFETY & TECHNOLOGY (EEC)	Tue 6/8/04	Tue 11/16/04		K	70,527.24
✓	5630	NORMANDIE EL	Thu 5/6/04	Thu 2/15/07	LaMotte		857,172.99
✓	x	PBX - UPGRADE	Thu 5/6/04	Thu 5/6/04		K	6,073.58
✓	x	LAN MODERNIZATION (E-Rate Year 2005) Phase 1 & 2	Wed 8/23/06	Thu 2/15/07		E-K	851,099.41
✓	9544	NORWOOD EEC	Mon 7/12/04	Fri 10/15/04	Garcia		142,092.62
✓	x	SAFETY & TECHNOLOGY (EEC)	Mon 7/12/04	Fri 10/15/04		K	142,092.62
✓	5699	NORWOOD EL	Fri 9/19/03	Tue 9/29/09	Garcia		792,877.42
✓	x	PBX - UPGRADE	Fri 9/19/03	Fri 9/19/03		K	254.54
✓	x	LAN MODERNIZATION (E-Rate Year 2003) Phase 1	Mon 8/23/04	Mon 10/4/04		E-K-I	647,301.84
✓	x	LAN MODERNIZATION (E-Rate Year 2008) Phase 2	Fri 4/3/09	Tue 9/29/09		R-Y	145,321.04
✓	2617	PARKS/HUERTA PRIMARY CTR.	Thu 8/5/04	Fri 6/22/07	LaMotte		166,594.32
✓	x	PBX - UPGRADE	Thu 8/5/04	Fri 8/6/04		K	594.14
✓		LAN MODERNIZATION (E-Rate Year 2006) Phase 1 & 2	Thu 5/24/07	Fri 6/22/07		E-R-K	166,000.18
✓	6021	PARMELEE EL	Mon 12/15/03	Mon 7/30/07	Vladovic		777,076.58
✓	x	PBX - UPGRADE	Mon 12/15/03	Mon 12/15/03		K	6,604.98
✓	x	LAN MODERNIZATION (E-Rate Year 2006) Phase 1 & 2	Tue 4/17/07	Mon 7/30/07		E-R-K	770,471.60
	1917	RILEY HS	Mon 10/11/04	Mon 12/31/12	Vladovic		1,520.87
✓	x	TOKEN RING	Mon 10/11/04	Fri 1/28/05		K	1,520.87
✓	6301	RITTER EL	Tue 2/17/04	Thu 7/16/09	Vladovic		610,267.99
✓	x	LAN MODERNIZATION (E-Rate Year 2003) Phase 1	Tue 2/17/04	Fri 4/16/04		E-K-I	459,243.44
✓	x	PBX - UPGRADE	Wed 7/21/04	Wed 7/21/04		K	6,079.58
✓	x	LAN MODERNIZATION (E-Rate Year 2008) Phase 2	Wed 4/15/09	Thu 7/16/09		R-Y	144,944.97
✓	6438	RUSSELL EL	Mon 12/15/03	Mon 12/15/03	Vladovic		6,604.98
✓	x	PBX - UPGRADE	Mon 12/15/03	Mon 12/15/03		K	6,604.98
✓	1955	SALVIN SPECIAL EDUCATION	Tue 9/7/04	Tue 9/7/04	Garcia		1,379.54
✓	x	PBX - UPGRADE	Tue 9/7/04	Tue 9/7/04		K	1,379.54
	6863	SOUTH PARK EL	Thu 1/8/04	Thu 6/30/11	LaMotte		5,624.05
✓	x	PBX - UPGRADE	Thu 1/8/04	Thu 1/8/04		K	5,624.05
✓	7479	VERMONT EL	Fri 7/16/04	Wed 2/7/07	LaMotte		721,740.65
✓	x	PBX - UPGRADE	Fri 7/16/04	Fri 7/16/04		K	594.14
✓	x	LAN MODERNIZATION (E-Rate Year 2005) Phase 1 & 2	Wed 6/21/06	Wed 2/7/07		E-K	721,146.51
✓	9896	WASHINGTON EEC	Thu 9/15/05	Mon 12/19/05	Vladovic		99,412.82
✓	x	SAFETY & TECHNOLOGY (EEC)	Thu 9/15/05	Mon 12/19/05		K	99,412.82
✓	9884	WATERS EEC	Thu 9/15/05	Fri 12/16/05	Vladovic		90,773.78
✓	x	SAFETY & TECHNOLOGY (EEC)	Thu 9/15/05	Fri 12/16/05		K	90,773.78
✓	7151	WEEMES EL	Tue 1/27/04	Wed 2/7/07	LaMotte		951,101.00
✓	x	PBX - UPGRADE	Tue 1/27/04	Tue 1/27/04		K	5,620.05
✓	x	LAN MODERNIZATION (E-Rate Year 2005) Phase 1 & 2	Tue 8/29/06	Wed 2/7/07		E-K	945,480.95
✓	7634	WEIGAND EL	Fri 12/12/03	Fri 12/12/03	Vladovic		6,604.98
✓	x	PBX - UPGRADE	Fri 12/12/03	Fri 12/12/03		K	6,604.98
	8748	WEST ADAMS PREP HS	Thu 6/12/08	Mon 12/31/12	Garcia		38,258.00
		SECONDARY SCHOOL RADIO SYSTEM REPLACEMENT	Thu 9/2/10	Mon 12/31/12		Y	38,258.00
✓	8948	YOUTH OPPORTUNITIES UNLIMITED	Mon 2/23/04	Mon 11/1/04	LaMotte		17,331.23
✓	x	TOKEN RING	Mon 2/23/04	Tue 4/13/04		K	3,307.86
✓	x	TELEPHONE EQUIPMENT REPLACEMENT	Tue 10/26/04	Mon 11/1/04		K	14,023.37
		Local District: 8	Thu 5/1/03	Mon 12/31/12			
	6616	7TH ST. EL	Mon 3/8/04	Fri 6/29/12	Vladovic		23,430.39
✓	x	ROUTERS	Mon 3/8/04	Fri 3/19/04		K	16,577.41
✓	x	PBX - UPGRADE	Thu 3/25/04	Thu 3/25/04		K	6,852.98
✓	3767	15TH ST. EL	Tue 3/16/04	Wed 12/23/09	Vladovic		1,024,460.66
✓	x	PBX - UPGRADE	Tue 3/16/04	Tue 3/16/04		K	6,852.98
✓		LAN MODERNIZATION (E-Rate Year 2007) Phase 1 & 2	Fri 10/2/09	Wed 12/23/09		E-R-Y	1,017,607.68
✓	9538	95TH ST. EEC	Tue 4/20/04	Tue 10/19/04	LaMotte		66,681.85
✓	x	SAFETY & TECHNOLOGY (EEC)	Tue 4/20/04	Tue 10/19/04		K	66,681.85
✓	5521	95TH ST. EL	Thu 3/11/04	Wed 5/24/06	LaMotte		794,375.94
✓	x	PBX - UPGRADE	Thu 3/11/04	Thu 3/11/04		K	6,073.58
✓	x	LAN MODERNIZATION (E-Rate Year 2005) Phase 1 & 2	Fri 1/13/06	Wed 5/24/06		E-K	788,302.36
✓	5877	135TH ST EL	Tue 3/16/04	Tue 12/18/07	Vladovic		693,110.79
✓	x	PBX - UPGRADE/REPLACEMENT	Tue 3/16/04	Tue 3/16/04		E-K	31,921.81
✓	x	LAN MODERNIZATION (E-Rate Year 2006) Phase 1 & 2	Fri 8/17/07	Tue 12/18/07		E-R-K	661,188.98
✓	5822	153RD ST. EL	Wed 3/31/04	Thu 10/25/07	Vladovic		522,772.24
✓	x	PBX - UPGRADE/REPLACEMENT	Wed 3/31/04	Wed 3/31/04		E-K	32,244.73
✓	x	LAN MODERNIZATION (E-Rate Year 2006) Phase 1 & 2	Fri 7/27/07	Thu 10/25/07		E-R-K	490,527.51
✓	5808	156TH ST. EL	Thu 3/18/04	Wed 10/29/08	Vladovic		706,344.40

Legend: ✓ =Complete * =Project is contingent upon E-Rate Funding x =Final Budget
Notes: Project costs include design, construction & testing; actual cost if completed & estimated budget if in progress

Fund Sourcing: E= Erate
K= Measure K R= Measure R
Y= Measure Y I= Measure K Interest

I	Loc Code	Name	Start	Finish	Board Member	Funding Source	Estimated Project Budget
✓	x	PBX - UPGRADE	Thu 3/18/04	Thu 3/18/04		K	6,852.98
✓		LAN MODERNIZATION (E-Rate Year 2007) Phase 1 & 2	Fri 6/6/08	Wed 10/29/08		E-R-Y	699,491.42
✓	5753	186TH ST. EL	Fri 3/19/04	Fri 8/17/07	Vladovic		742,709.93
✓	x	PBX - UPGRADE/REPLACEMENT	Fri 3/19/04	Fri 3/19/04		E-K	31,921.81
✓	x	LAN MODERNIZATION (E-Rate Year 2006) Phase 1 & 2	Fri 4/20/07	Fri 8/17/07		E-R-K	710,788.12
✓	7329	232ND PLACE EL	Fri 3/26/04	Fri 3/26/04	Vladovic		6,852.98
✓	x	PBX - UPGRADE	Fri 3/26/04	Fri 3/26/04		K	6,852.98
✓	2089	AMBLER EL	Fri 3/19/04	Fri 3/19/04	Vladovic		6,852.98
✓	x	PBX - UPGRADE	Fri 3/19/04	Fri 3/19/04		K	6,852.98
✓	2096	AMESTOY EL	Wed 3/17/04	Fri 7/13/07	Vladovic		739,643.37
✓	x	PBX - UPGRADE/REPLACEMENT	Wed 3/17/04	Wed 3/17/04		E-K	33,046.01
✓	x	LAN MODERNIZATION (E-Rate Year 2006) Phase 1 & 2	Fri 4/13/07	Fri 7/13/07		E-R-K	706,597.36
✓	8852	ANGEL'S GATE CONT. HS	Tue 1/18/05	Mon 12/31/12	Vladovic		279,964.68
✓	x	TELEPHONE EQUIPMENT REPLACEMENT	Tue 1/18/05	Tue 1/18/05		K	25,330.28
		LAN MODERNIZATION (E-Rate Year 2007) Phase 1 & 2	Thu 9/17/09	Wed 6/30/10		E-R-Y	216,376.40
		SECONDARY SCHOOL RADIO SYSTEM REPLACEMENT	Wed 9/1/10	Mon 12/31/12		Y	38,258.00
✓	2146	ANNALEE EL	Tue 3/23/04	Tue 3/23/04	Vladovic		6,852.98
✓	x	PBX - UPGRADE	Tue 3/23/04	Tue 3/23/04		K	6,852.98
✓	2247	AVALON GARDENS EL	Tue 3/23/04	Wed 12/17/08	Vladovic		676,840.58
✓	x	PBX - UPGRADE	Tue 3/23/04	Tue 3/23/04		K	8,698.47
✓	x	LAN MODERNIZATION (E-Rate Year 2003) Phase 1	Thu 10/28/04	Fri 12/17/04		E-K-I	487,155.47
✓		LAN MODERNIZATION (E-Rate Year 2007) Phase 2	Tue 2/26/08	Wed 12/17/08		E-R-Y	180,986.64
✓	8531	AVALON CONT. HS	Wed 1/26/05	Mon 7/20/09	Vladovic		275,503.46
✓	x	TELEPHONE EQUIPMENT REPLACEMENT	Wed 1/26/05	Wed 1/26/05		K	26,797.10
✓		LAN MODERNIZATION (E-Rate Year 2008) Phase 1 & 2	Wed 2/18/09	Mon 7/20/09		R-Y	248,706.36
✓	2288	BANDINI ST. EL	Wed 4/14/04	Mon 6/28/10	Vladovic		648,830.45
✓	x	PBX - UPGRADE	Wed 4/14/04	Wed 4/14/04		K	6,852.98
		LAN MODERNIZATION (E-Rate Year 2007) Phase 1 & 2	Thu 10/29/09	Mon 6/28/10		E-R-Y	641,977.47
✓	1941	BANNEKER SP ED CTR.	Fri 3/12/04	Wed 6/29/11	Vladovic		900,453.26
✓	x	PBX - UPGRADE	Fri 3/12/04	Fri 3/12/04		K	594.14
		LAN MODERNIZATION (E-Rate Year 2009) Phase 1 & 2	Mon 4/19/10	Wed 6/29/11		E-Y	899,859.12
✓	8529	BANNING HS	Wed 10/15/03	Mon 12/31/12	Vladovic		2,157,586.95
✓	x	TOKEN RING	Wed 10/15/03	Thu 1/22/04		K	37,937.49
✓	x	PBX - UPGRADE	Fri 3/26/04	Fri 3/26/04		K	594.14
✓	x	TELECOM LINE CONSOLIDATION	Thu 7/20/06	Fri 8/18/06		K-R	33,307.82
✓		LAN MODERNIZATION (E-Rate Year 2008) Phase 1 & 2	Fri 5/1/09	Wed 9/16/09		R-Y	2,047,489.50
		SECONDARY SCHOOL RADIO SYSTEM REPLACEMENT	Thu 9/2/10	Mon 12/31/12		Y	38,258.00
✓	2315	BARTON HILL EL	Fri 3/26/04	Tue 2/5/08	Vladovic		580,810.34
✓	x	PBX - UPGRADE	Fri 3/26/04	Fri 3/26/04		K	6,852.98
✓	x	LAN MODERNIZATION (E-Rate Year 2006) Phase 1 & 2	Thu 10/4/07	Tue 2/5/08		E-R-K	573,957.36
✓	2473	BONITA EL	Thu 3/25/04	Thu 3/25/04	Vladovic		6,852.98
✓	x	PBX - UPGRADE	Thu 3/25/04	Thu 3/25/04		K	6,852.98
✓	2527	BROAD AVE. EL	Thu 3/25/04	Thu 3/25/04	Vladovic		6,979.28
✓	x	PBX - UPGRADE	Thu 3/25/04	Thu 3/25/04		K	6,979.28
✓	2530	BROADACRES EL	Thu 3/25/04	Thu 3/25/04	Vladovic		6,852.98
✓	x	PBX - UPGRADE	Thu 3/25/04	Thu 3/25/04		K	6,852.98
✓	9508	CABRILLO EEC	Tue 2/8/05	Wed 3/23/05	Vladovic		76,010.62
✓	x	SAFETY & TECHNOLOGY (EEC)	Tue 2/8/05	Wed 3/23/05		K	76,010.62
✓	2685	CABRILLO EL	Tue 3/23/04	Fri 10/30/09	Vladovic		1,031,116.34
✓	x	PBX - UPGRADE	Tue 3/23/04	Tue 3/23/04		K	6,852.98
✓		LAN MODERNIZATION (E-Rate Year 2007) Phase 1 & 2	Tue 6/30/09	Fri 10/30/09		E-R-Y	1,024,263.36
✓	8090	CARNEGIE MS	Wed 10/15/03	Mon 12/31/12	Vladovic		1,519,477.94
✓	x	TOKEN RING	Wed 10/15/03	Thu 1/15/04		K	23,752.97
✓	x	PBX - UPGRADE	Wed 3/10/04	Wed 3/10/04		K	594.14
✓	x	TELECOM LINE CONSOLIDATION	Thu 6/15/06	Thu 7/13/06		K-R	17,515.45
		LAN MODERNIZATION (E-Rate Year 2008) Phase 1 & 2	Fri 3/5/10	Mon 9/13/10		R-Y	1,421,099.38
		SECONDARY SCHOOL RADIO SYSTEM REPLACEMENT	Thu 9/2/10	Mon 12/31/12		Y	28,258.00
✓	2815	CAROLDALE LEARNING COMM	Fri 3/19/04	Mon 12/31/12	Vladovic		45,110.98
✓	x	PBX - UPGRADE	Fri 3/19/04	Fri 3/19/04		K	6,852.98
		SECONDARY SCHOOL RADIO SYSTEM REPLACEMENT	Wed 9/1/10	Mon 12/31/12		Y	38,258.00
✓	2836	CARSON EL	Tue 3/23/04	Thu 4/26/07	Vladovic		567,448.98
✓	x	PBX - UPGRADE	Tue 3/23/04	Tue 3/23/04		K	6,073.58
✓	x	LAN MODERNIZATION (E-Rate Year 2006) Phase 1 & 2	Wed 3/14/07	Thu 4/26/07		E-R-K	561,375.40
✓	8575	CARSON HS	Thu 12/4/03	Mon 12/31/12	Vladovic		2,673,746.64
✓	x	TOKEN RING	Thu 12/4/03	Thu 3/25/04		K	31,309.46
✓	x	PBX - UPGRADE	Tue 3/23/04	Tue 3/23/04		K	4,779.75
✓	x	TELECOM LINE CONSOLIDATION	Mon 7/31/06	Tue 8/15/06		K-R	49,640.30
✓		LAN MODERNIZATION (E-Rate Year 2007) Phase 1 & 2	Thu 8/7/08	Tue 1/13/09		E-R-Y	2,549,759.13
		SECONDARY SCHOOL RADIO SYSTEM REPLACEMENT	Thu 9/2/10	Mon 12/31/12		Y	38,258.00

Legend: ✓=Complete * =Project is contingent upon E-Rate Funding x =Final Budget
Notes: Project costs include design, construction & testing; actual cost if completed & estimated budget if in progress

Fund Sourcing: E= Erate
K= Measure K R= Measure R
Y= Measure Y I= Measure K Interest

I	Loc Code	Name	Start	Finish	Board Member	Funding Source	Estimated Project Budget
✓	2890	CATSKILL EL	Tue 2/1/05	Tue 2/1/05	Vladovic		594.14
✓	x	PBX - UPGRADE	Tue 2/1/05	Tue 2/1/05		K	594.14
✓	2945	CENTURY PARK EL	Thu 3/18/04	Mon 6/29/09	LaMotte		781,181.86
✓	x	PBX - UPGRADE	Thu 3/18/04	Thu 3/18/04		K	6,073.58
✓	x	LAN MODERNIZATION (E-Rate Year 2003) Phase 1	Wed 8/18/04	Thu 10/7/04		E-K-I	629,787.24
✓	x	LAN MODERNIZATION (E-Rate Year 2008) Phase 2	Thu 3/19/09	Mon 6/29/09		R-Y	145,321.04
✓	2986	CHAPMAN EL	Mon 3/15/04	Wed 4/18/07	Vladovic		585,496.72
✓	x	PBX - UPGRADE	Mon 3/15/04	Mon 3/15/04		K	6,852.98
✓	x	LAN MODERNIZATION (E-Rate Year 2006) Phase 1 & 2	Fri 2/23/07	Wed 4/18/07		E-R-K	578,643.74
✓	3082	CIMARRON EL	Tue 3/23/04	Thu 9/21/06	LaMotte		459,855.70
✓	x	PBX - UPGRADE	Tue 3/23/04	Tue 3/23/04		K	6,852.98
✓	x	LAN MODERNIZATION (E-Rate Year 2005) Phase 1 & 2	Thu 5/11/06	Thu 9/21/06		E-K	453,002.72
✓	8099	CLAY MS	Wed 3/24/04	Mon 12/31/12	LaMotte		1,259,402.35
✓	x	PBX - UPGRADE	Wed 3/24/04	Wed 3/24/04		K	1,379.54
✓	x	TELECOM LINE CONSOLIDATION	Sun 4/11/04	Thu 5/10/07		K-R	10,869.83
✓	x	TOKEN RING	Wed 12/1/04	Tue 2/22/05		K-R	21,260.81
✓	x	LAN MODERNIZATION (E-Rate Year 2006) Phase 1 & 2	Mon 11/19/07	Tue 5/13/08		E-R-K	1,197,634.17
✓		SECONDARY SCHOOL RADIO SYSTEM REPLACEMENT	Thu 9/2/10	Mon 12/31/12		Y	28,258.00
✓	8589	COOPER COMMUNITY DAY SCHOOL	Thu 7/1/04	Mon 12/31/12	Vladovic		601,705.82
✓	x	SAFETY & TECHNOLOGY (AE/OC)	Thu 7/1/04	Wed 8/31/05		K	573,447.82
✓	*	SECONDARY SCHOOL RADIO SYSTEM REPLACEMENT	Wed 9/1/10	Mon 12/31/12		Y	28,258.00
✓	3302	CRESTWOOD ST. EL	Thu 3/25/04	Fri 6/29/12	Vladovic		6,852.98
✓	x	PBX - UPGRADE	Thu 3/25/04	Thu 3/25/04		K	6,852.98
✓	8103	CURTISS MS	Fri 3/12/04	Mon 12/31/12	Vladovic		56,890.80
✓	x	PBX - UPGRADE	Fri 3/12/04	Fri 3/12/04		K	594.14
✓	x	TOKEN RING	Wed 12/1/04	Thu 2/24/05		K	5,314.58
✓	x	TELECOM LINE CONSOLIDATION	Tue 5/15/07	Wed 6/13/07		K-R	22,724.08
✓		SECONDARY SCHOOL RADIO SYSTEM REPLACEMENT	Thu 9/2/10	Mon 12/31/12		Y	28,258.00
✓	8104	DANA MS	Wed 10/15/03	Mon 12/31/12	Vladovic		1,384,429.71
✓	x	TOKEN RING	Wed 10/15/03	Thu 1/22/04		K	27,058.12
✓	x	PBX - UPGRADE	Fri 3/12/04	Fri 3/12/04		K	1,608.84
✓	x	TELECOM LINE CONSOLIDATION	Thu 8/3/06	Mon 8/7/06		K-R	20,363.90
✓	x	LAN MODERNIZATION (E-Rate Year 2008) Phase 1 & 2	Fri 2/27/09	Tue 9/29/09		R-Y	1,307,140.85
✓		SECONDARY SCHOOL RADIO SYSTEM REPLACEMENT	Thu 9/2/10	Mon 12/31/12		Y	28,258.00
✓	3384	DEL AMO EL	Thu 3/25/04	Thu 3/25/04	Vladovic		6,852.98
✓	x	PBX - UPGRADE	Thu 3/25/04	Thu 3/25/04		K	6,852.98
✓	3425	DENKER EL	Mon 3/15/04	Mon 3/15/04	Vladovic		6,852.98
✓	x	PBX - UPGRADE	Mon 3/15/04	Mon 3/15/04		K	6,852.98
✓	8110	DODSON MS	Thu 3/11/04	Mon 12/31/12	Vladovic		1,108,311.66
✓	x	PBX - UPGRADE	Thu 3/11/04	Thu 3/11/04		K	594.14
✓	x	ROUTERS	Mon 3/22/04	Fri 4/2/04		K	16,577.41
✓	x	TOKEN RING	Thu 3/25/04	Thu 5/6/04		K	16,391.53
✓	x	TELECOM LINE CONSOLIDATION	Fri 4/20/07	Thu 5/17/07		K-R	14,318.47
✓		LAN MODERNIZATION (E-Rate Year 2007) Phase 1 & 2	Mon 10/12/09	Tue 8/17/10		E-R-Y	1,032,172.11
✓		SECONDARY SCHOOL RADIO SYSTEM REPLACEMENT	Thu 9/2/10	Mon 12/31/12		Y	28,258.00
✓	9514	DOLORES EEC	Mon 8/2/04	Fri 10/22/04	Vladovic		142,113.16
✓	x	SAFETY & TECHNOLOGY (EEC)	Mon 8/2/04	Fri 10/22/04		K	142,113.16
✓	3452	DOLORES ST. EL	Tue 6/29/04	Tue 6/29/04	Vladovic		6,855.77
✓	x	PBX - UPGRADE	Tue 6/29/04	Tue 6/29/04		K	6,855.77
✓	3466	DOMINGUEZ EL	Wed 3/24/04	Mon 4/12/10	Vladovic		1,198,426.42
✓	x	PBX - UPGRADE	Wed 3/24/04	Wed 3/24/04		K	6,073.58
✓		LAN MODERNIZATION (E-Rate Year 2007) Phase 1 & 2	Mon 11/2/09	Mon 4/12/10		E-R-Y	1,192,352.84
✓	8578	EAGLE TREE CONT. HS	Wed 2/9/05	Wed 1/21/09	Vladovic		366,282.25
✓	x	TELEPHONE EQUIPMENT REPLACEMENT	Wed 2/9/05	Wed 2/9/05		K	20,665.09
✓		LAN MODERNIZATION (E-Rate Year 2007) Phase 1 & 2	Thu 8/7/08	Wed 1/21/09		E-R-Y	345,617.16
✓	8930	ELLINGTON CONT. HS	Wed 2/2/05	Wed 2/2/05	LaMotte		39,387.98
✓	x	TELEPHONE EQUIPMENT REPLACEMENT	Wed 2/2/05	Wed 2/2/05		K	39,387.98
✓	3640	ESHELMAN EL	Thu 5/1/03	Wed 6/29/11	Vladovic		896,340.62
✓	x	PBX - UPGRADE	Thu 3/18/04	Thu 3/18/04		K	6,852.98
✓		LAN MODERNIZATION (E-Rate Year 2009) Phase 1 & 2	Fri 4/23/10	Wed 6/29/11		E-Y	870,605.13
✓	8127	FLEMING MS	Wed 10/15/03	Mon 12/31/12	Vladovic		70,217.45
✓	x	TOKEN RING	Wed 10/15/03	Mon 5/24/04		K	20,159.90
✓	x	PBX - UPGRADE	Mon 1/17/05	Tue 1/18/05		K	8,366.68
✓	x	TELECOM LINE CONSOLIDATION	Fri 3/2/07	Thu 3/29/07		K-R	13,432.87
✓		SECONDARY SCHOOL RADIO SYSTEM REPLACEMENT	Thu 9/2/10	Mon 12/31/12		Y	0.00
✓	4014	FRIES EL	Fri 3/19/04	Thu 10/23/08	Vladovic		989,682.47
✓	x	PBX - UPGRADE	Fri 3/19/04	Fri 3/19/04		K	9,470.34
✓		LAN MODERNIZATION (E-Rate Year 2007) Phase 1 & 2	Fri 5/30/08	Thu 10/23/08		E-R-Y	980,212.13
✓	4041	GARDENA EL	Fri 3/19/04	Thu 3/27/08	Vladovic		495,928.70

Legend: ✓ =Complete * =Project is contingent upon E-Rate Funding x =Final Budget
Notes: Project costs include design, construction & testing; actual cost if completed & estimated budget if in progress

Fund Sourcing: E= Erate
K= Measure K R= Measure R
Y= Measure Y I= Measure K Interest

I	Loc Code	Name	Start	Finish	Board Member	Funding Source	Estimated Project Budget
✓	x	PBX - UPGRADE/REPLACEMENT	Fri 3/19/04	Fri 3/19/04		E-K	31,921.81
✓	x	LAN MODERNIZATION (E-Rate Year 2006) Phase 1 & 2	Thu 12/20/07	Thu 3/27/08		E-R-K	464,006.89
	8664	GARDENA HS	Thu 3/18/04	Mon 12/31/12	Vladovic		2,316,733.01
✓	x	PBX - UPGRADE	Thu 3/18/04	Thu 3/18/04		K	9,316.39
✓	x	LAN MODERNIZATION (E-Rate Year 2003) Phase 1	Tue 1/18/05	Mon 5/23/05		E-K-I	1,827,171.65
✓	x	TELECOM LINE CONSOLIDATION	Thu 9/7/06	Fri 9/29/06		K-R	39,900.91
✓		LAN MODERNIZATION (E-Rate Year 2007) Phase 2	Wed 12/17/08	Fri 9/4/09		E-R-Y	402,086.06
		SECONDARY SCHOOL RADIO SYSTEM REPLACEMENT	Thu 9/2/10	Mon 12/31/12		Y	38,258.00
✓	4315	GULF EL	Thu 3/18/04	Thu 3/18/04	Vladovic		6,852.98
✓	x	PBX - UPGRADE	Thu 3/18/04	Thu 3/18/04		K	6,852.98
✓	4342	HALLDALE EL	Thu 3/18/04	Thu 3/18/04	Vladovic		6,852.98
✓	x	PBX - UPGRADE	Thu 3/18/04	Thu 3/18/04		K	6,852.98
	4425	HARBOR CITY EL	Thu 7/15/04	Wed 6/29/11	Vladovic		869,264.36
✓	x	PBX - UPGRADE	Thu 7/15/04	Thu 7/15/04		K	7,078.48
		LAN MODERNIZATION (E-Rate Year 2009) Phase 1 & 2	Thu 4/29/10	Wed 6/29/11		E-Y	862,185.88
✓	9180	HARBOR OCCUPATIONAL CENTER	Mon 11/1/04	Wed 8/31/05	Vladovic		1,587,110.10
✓	x	SAFETY & TECHNOLOGY (AE/OC)	Mon 11/1/04	Wed 8/31/05		K	1,587,110.10
	8518	HARBOR TEACHER PREP ACADEMY	Wed 9/1/10	Mon 12/31/12	Vladovic		38,258.00
		SECONDARY SCHOOL RADIO SYSTEM REPLACEMENT	Wed 9/1/10	Mon 12/31/12		Y	38,258.00
	8170	HARTE PREPARATORY MS	Mon 1/26/04	Mon 12/31/12	LaMotte		1,279,236.43
✓	x	TOKEN RING	Mon 1/26/04	Tue 4/13/04		K	10,748.77
✓	x	PBX - UPGRADE	Wed 3/10/04	Wed 3/10/04		K	594.14
✓	x	LAN MODERNIZATION (E-Rate Year 2005) Phase 1 & 2	Fri 2/3/06	Thu 6/8/06		E-K	1,220,458.16
✓	x	TELECOM LINE CONSOLIDATION	Tue 8/7/07	Mon 8/20/07		K-R	19,177.36
		SECONDARY SCHOOL RADIO SYSTEM REPLACEMENT	Thu 9/2/10	Mon 12/31/12		Y	28,258.00
✓	9522	HAWAIIAN EEC	Fri 3/4/05	Wed 4/20/05	Vladovic		75,091.16
✓	x	SAFETY & TECHNOLOGY (EEC)	Fri 3/4/05	Wed 4/20/05		K	75,091.16
	4466	HAWAIIAN EL	Tue 3/23/04	Wed 5/27/10	Vladovic		840,918.96
✓	x	PBX - UPGRADE	Tue 3/23/04	Tue 3/23/04		K	7,857.10
		LAN MODERNIZATION (E-Rate Year 2007) Phase 1 & 2	Mon 2/1/10	Thu 5/27/10		E-R-Y	833,061.86
✓	4786	LA SALLE EL	Tue 4/13/04	Thu 4/6/06	LaMotte		748,281.51
✓	x	PBX - UPGRADE	Tue 4/13/04	Tue 4/13/04		K	6,073.58
✓	x	LAN MODERNIZATION (E-Rate Year 2005) Phase 1 & 2	Tue 1/10/06	Thu 4/6/06		E-K	742,207.93
✓	4829	LEAPWOOD EL	Tue 3/23/04	Tue 3/23/04	Vladovic		6,073.58
✓	x	PBX - UPGRADE	Tue 3/23/04	Tue 3/23/04		K	6,073.58
✓	4836	LELAND EL	Fri 3/19/04	Fri 3/19/04	Vladovic		6,852.98
✓	x	PBX - UPGRADE	Fri 3/19/04	Fri 3/19/04		K	6,852.98
	4932	LOMITA MATH/SCI MAGNET	Thu 7/22/04	Fri 6/29/12	Vladovic		6,855.77
✓	x	PBX - UPGRADE	Thu 7/22/04	Thu 7/22/04		K	6,855.77
✓	5110	MANHATTAN EL	Tue 3/30/04	Thu 9/21/06	LaMotte		597,454.98
✓	x	PBX - UPGRADE	Tue 3/30/04	Tue 3/30/04		K	8,042.67
✓	x	LAN MODERNIZATION (E-Rate Year 2005) Phase 1 & 2	Fri 5/12/06	Thu 9/21/06		E-K	589,412.31
✓	7342	MEYLER EL	Thu 3/18/04	Thu 3/18/04	Vladovic		6,073.58
✓	x	PBX - UPGRADE	Thu 3/18/04	Thu 3/18/04		K	6,073.58
	8760	MIDDLE COLLEGE HS	Wed 3/17/04	Mon 12/31/12	LaMotte		43,417.21
✓	x	TOKEN RING	Wed 3/17/04	Tue 7/6/04		K	5,159.21
		SECONDARY SCHOOL RADIO SYSTEM REPLACEMENT	Thu 9/2/10	Mon 12/31/12		Y	38,258.00
✓	8666	MONETA CONT. HS	Mon 2/7/05	Mon 9/28/09	Vladovic		235,531.23
✓	x	TELEPHONE EQUIPMENT REPLACEMENT	Mon 2/7/05	Wed 2/9/05		K	26,404.36
✓		LAN MODERNIZATION (E-Rate Year 2007) Phase 1 & 2	Tue 6/30/09	Mon 9/28/09		E-R-Y	209,126.87
	8779	NARBONNE HS	Thu 3/18/04	Mon 12/31/12	Vladovic		2,936,208.65
✓	x	PBX - UPGRADE	Thu 3/18/04	Thu 3/18/04		K	1,379.54
✓	x	TOKEN RING	Fri 2/4/05	Fri 4/28/06		K	49,154.68
✓	x	TELECOM LINE CONSOLIDATION	Fri 10/6/06	Thu 3/22/07		K-R	29,085.50
✓	x	LAN MODERNIZATION (E-Rate Year 2006) Phase 1 & 2	Fri 6/29/07	Mon 3/10/08		E-R-K	2,818,330.93
		SECONDARY SCHOOL RADIO SYSTEM REPLACEMENT	Thu 9/2/10	Mon 12/31/12		Y	38,258.00
✓	9543	NORMONT EEC	Mon 3/7/05	Wed 4/20/05	Vladovic		94,354.75
✓	x	SAFETY & TECHNOLOGY (EEC)	Mon 3/7/05	Wed 4/20/05		K	94,354.75
✓	5644	NORMONT EL	Thu 3/25/04	Thu 3/25/04	Vladovic		6,852.98
✓	x	PBX - UPGRADE	Thu 3/25/04	Thu 3/25/04		K	6,852.98
✓	9548	PARK WESTERN EEC	Tue 3/1/05	Fri 4/8/05	Vladovic		70,686.72
✓	x	SAFETY & TECHNOLOGY (EEC)	Tue 3/1/05	Fri 4/8/05		K	70,686.72
✓	6013	PARK WESTERN EL	Tue 3/16/04	Tue 3/16/04	Vladovic		6,852.98
✓	x	PBX - UPGRADE	Tue 3/16/04	Tue 3/16/04		K	6,852.98
✓	8781	PATTON CONT. HS	Thu 12/16/04	Fri 3/7/08	Vladovic		72,732.14
✓	x	TELEPHONE EQUIPMENT REPLACEMENT	Thu 12/16/04	Fri 12/17/04		K	25,215.55
✓	x	LAN MODERNIZATION (E-Rate Year 2006) Phase 1 & 2	Fri 6/29/07	Fri 3/7/08		E-R-K	47,516.59
✓	8352	PEARY MS	Tue 7/1/03	Mon 12/31/12	Vladovic		1,602,119.09
✓	x	TOKEN RING	Tue 7/1/03	Tue 8/26/03		K	24,283.48

Legend: ✓ =Complete * =Project is contingent upon E-Rate Funding x =Final Budget
Notes: Project costs include design, construction & testing; actual cost if completed & estimated budget if in progress

Fund Sourcing: E= Erate
K= Measure K R= Measure R
Y= Measure Y I= Measure K Interest

I	Loc Code	Name	Start	Finish	Board Member	Funding Source	Estimated Project Budget
✓	x	PBX - UPGRADE	Mon 3/22/04	Mon 3/22/04		K	6,852.98
✓	x	TELECOM LINE CONSOLIDATION	Mon 1/29/07	Wed 2/21/07		K-R	19,185.16
✓	x	LAN MODERNIZATION (E-Rate Year 2006) Phase 1 & 2	Mon 10/1/07	Wed 3/19/08		E-R-K	1,523,539.47
		SECONDARY SCHOOL RADIO SYSTEM REPLACEMENT	Thu 9/2/10	Mon 12/31/12		Y	28,258.00
✓	6137	POINT FERMIN EL	Fri 3/19/04	Fri 3/19/04	Vladovic		6,852.98
✓	x	PBX - UPGRADE	Fri 3/19/04	Fri 3/19/04		K	6,852.98
✓	6148	PRESIDENT EL	Thu 3/18/04	Thu 3/18/04	Vladovic		6,852.98
✓	x	PBX - UPGRADE	Thu 3/18/04	Thu 3/18/04		K	6,852.98
✓	6158	PURCHE EL	Tue 3/23/04	Thu 4/26/07	Vladovic		662,338.90
✓	x	PBX - UPGRADE/REPLACEMENT	Tue 3/23/04	Tue 3/23/04		E-K	31,921.81
✓	x	LAN MODERNIZATION (E-Rate Year 2006) Phase 1 & 2	Mon 3/5/07	Thu 4/26/07		E-R-K	630,417.09
✓	6219	RAYMOND AVE. EL	Tue 3/16/04	Tue 9/19/06	LaMotte		596,340.33
✓	x	PBX - UPGRADE	Tue 3/16/04	Tue 3/16/04		K	6,852.98
✓	x	LAN MODERNIZATION (E-Rate Year 2005) Phase 1 & 2	Wed 5/17/06	Tue 9/19/06		E-K	589,487.35
✓	9484	SAN PEDRO CAS EEC	Fri 7/2/04	Fri 10/1/04	Vladovic		120,881.68
✓	x	SAFETY & TECHNOLOGY (EEC)	Fri 7/2/04	Fri 10/1/04		K	120,881.68
	8850	SAN PEDRO HS	Fri 3/26/04	Mon 12/31/12	Vladovic		2,003,914.40
✓	x	PBX - UPGRADE	Fri 3/26/04	Fri 3/26/04		K	8,025.58
✓	x	TOKEN RING	Fri 2/4/05	Mon 10/17/05		K	40,592.43
✓	x	TELECOM LINE CONSOLIDATION	Tue 8/29/06	Tue 9/19/06		K-R	31,835.99
		LAN MODERNIZATION (E-Rate Year 2007) Phase 1 & 2	Mon 6/29/09	Wed 5/26/10		E-R-Y	1,885,202.40
		SECONDARY SCHOOL RADIO SYSTEM REPLACEMENT	Thu 9/2/10	Mon 12/31/12		Y	38,258.00
✓	9886	SAN PEDRO/WILMINGTON EEC	Tue 11/15/05	Thu 12/15/05	Vladovic		94,775.46
✓	x	SAFETY & TECHNOLOGY (EEC)	Tue 11/15/05	Thu 12/15/05		K	94,775.46
✓	1956	SELLERY SP ED CTR	Mon 3/15/04	Tue 4/1/08	Vladovic		398,943.45
✓	x	PBX - UPGRADE	Mon 3/15/04	Mon 3/15/04		K	6,852.98
✓	x	LAN MODERNIZATION (E-Rate Year 2006) Phase 1 & 2	Fri 1/18/08	Tue 4/1/08		E-R-K	392,090.47
✓	6870	SOUTH SHORES PERF. ARTS MAGNET	Fri 6/25/04	Thu 6/30/11	Vladovic		10,065.63
✓	x	PBX - UPGRADE	Fri 6/25/04	Fri 6/25/04		K	10,065.63
	7035	TAPER EL	Fri 3/26/04	Fri 6/29/12	Vladovic		6,852.98
✓	x	PBX - UPGRADE	Fri 3/26/04	Fri 3/26/04		K	6,852.98
✓	7205	TOWNE EL	Mon 3/22/04	Mon 3/22/04	Vladovic		6,852.98
✓	x	PBX - UPGRADE	Mon 3/22/04	Mon 3/22/04		K	6,852.98
✓	7419	VAN DEENE EL	Tue 3/23/04	Tue 10/30/07	Vladovic		372,529.12
✓	x	PBX - UPGRADE	Tue 3/23/04	Tue 3/23/04		K	6,852.98
✓	x	LAN MODERNIZATION (E-Rate Year 2006) Phase 1 & 2	Mon 8/20/07	Tue 10/30/07		E-R-K	365,676.14
	8928	WASHINGTON PREPARATORY HS	Thu 7/17/03	Mon 12/31/12	LaMotte		1,524,760.38
✓	x	TOKEN RING	Thu 7/17/03	Tue 8/26/03		K	12,541.65
✓	x	PBX - UPGRADE	Thu 3/18/04	Thu 3/18/04		K	1,188.28
✓	x	LAN MODERNIZATION (E-Rate Year 2003) Phase 1	Wed 6/1/05	Wed 9/28/05		E-K-I	1,011,060.43
✓	x	TELECOM LINE CONSOLIDATION	Mon 3/19/07	Tue 4/17/07		K-R	21,367.96
✓		LAN MODERNIZATION (E-Rate Year 2007) Phase 2	Sun 5/10/09	Tue 12/1/09		E-R-Y	402,086.06
✓		SECONDARY SCHOOL RADIO SYSTEM REPLACEMENT	Wed 9/1/10	Mon 12/31/12		Y	38,258.00
✓	7644	WEST ATHENS EL	Mon 3/15/04	Wed 7/22/09	LaMotte		907,647.75
✓	x	PBX - UPGRADE	Mon 3/15/04	Mon 3/15/04		K	6,073.58
✓	x	LAN MODERNIZATION (E-Rate Year 2003) Phase 1	Tue 8/10/04	Mon 10/4/04		E-K-I	756,253.13
✓		LAN MODERNIZATION (E-Rate Year 2008) Phase 2	Tue 3/17/09	Wed 7/22/09		R-Y	145,321.04
	8487	WHITE MS	Thu 12/4/03	Mon 12/31/12	Vladovic		1,538,934.08
✓	x	TOKEN RING	Thu 12/4/03	Mon 2/23/04		K	18,329.29
✓	x	PBX - UPGRADE	Mon 3/22/04	Mon 3/22/04		K	6,073.58
✓	x	TELECOM LINE CONSOLIDATION	Thu 4/5/07	Thu 5/3/07		K-R	15,543.13
✓		LAN MODERNIZATION (E-Rate Year 2008) Phase 1 & 2	Tue 4/14/09	Fri 8/21/09		R-Y	1,470,730.08
✓		SECONDARY SCHOOL RADIO SYSTEM REPLACEMENT	Thu 9/2/10	Mon 12/31/12		Y	28,258.00
✓	7767	WHITE POINT EL	Thu 6/24/04	Thu 6/24/04	Vladovic		6,855.77
✓	x	PBX - UPGRADE	Thu 6/24/04	Thu 6/24/04		K	6,855.77
✓	1957	WILLENBERG SPECIAL EDUC. CTR.	Fri 3/12/04	Fri 3/12/04	Vladovic		594.14
✓	x	PBX - UPGRADE	Fri 3/12/04	Fri 3/12/04		K	594.14
✓	9585	WILMINGTON EEC	Mon 3/14/05	Wed 4/27/05	Vladovic		98,985.58
✓	x	SAFETY & TECHNOLOGY (EEC)	Mon 3/14/05	Wed 4/27/05		K	98,985.58
	8490	WILMINGTON MS	Tue 3/23/04	Mon 12/31/12	Vladovic		1,553,411.39
✓	x	PBX - UPGRADE	Tue 3/23/04	Tue 3/23/04		K	6,073.58
✓	x	TOKEN RING	Mon 12/13/04	Wed 10/5/05		K	14,163.24
✓	x	TELECOM LINE CONSOLIDATION	Fri 2/9/07	Tue 3/6/07		K-R	17,180.55
		LAN MODERNIZATION (E-Rate Year 2008) Phase 1 & 2	Tue 10/20/09	Fri 4/30/10		R-Y	1,487,736.02
		SECONDARY SCHOOL RADIO SYSTEM REPLACEMENT	Thu 9/2/10	Mon 12/31/12		Y	28,258.00
✓	7781	WILMINGTON PARK EL	Tue 3/23/04	Tue 3/23/04	Vladovic		6,073.58
✓	x	PBX - UPGRADE	Tue 3/23/04	Tue 3/23/04		K	6,073.58
✓	7863	WOODCREST EL	Thu 3/25/04	Thu 9/7/06	LaMotte		506,116.23
✓	x	PBX - UPGRADE	Thu 3/25/04	Thu 3/25/04		K	6,852.98

Legend: ✓ =Complete * =Project is contingent upon E-Rate Funding x =Final Budget
Notes: Project costs include design, construction & testing; actual cost if completed & estimated budget if in progress

Fund Sourcing: E= Erate
K= Measure K R= Measure R
Y= Measure Y I= Measure K Interest

I	Loc Code	Name	Start	Finish	Board Member	Funding Source	Estimated Project Budget
✓	x	LAN MODERNIZATION (E-Rate Year 2005) Phase 1 & 2	Thu 6/1/06	Thu 9/7/06		E-K	499,263.25

Legend: ✓ =Complete * =Project is contingent upon E-Rate Funding x =Final Budget
 Notes: Project costs include design, construction & testing; actual cost if completed & estimated budget if in progress

Fund Sourcing: E= Erate
 K= Measure K R= Measure R
 Y= Measure Y I= Measure K Interest



Projects Schedule

By Board Member

I	Loc Code	Name	Start	Finish	Board Member	Funding Source	Estimated Project Budget
		Board Member: No Value	Thu 5/1/03	Mon 9/30/13			
		Board Member: Flores-Aguilar	Thu 5/1/03	Mon 12/31/12			
✓	3973	4TH ST. EL	Thu 3/4/04	Mon 11/20/06	Flores-Aguilar		638,410.50
✓	x	PBX - UPGRADE	Thu 3/4/04	Thu 3/4/04	Flores-Aguilar	K	9,429.02
✓	x	LAN MODERNIZATION (E-Rate Year 2005) Phase 1 & 2	Fri 6/23/06	Mon 11/20/06	Flores-Aguilar	E-K	628,981.48
✓	2027	ALDAMA EL	Thu 8/24/06	Thu 11/9/06	Flores-Aguilar		554,034.37
✓	x	LAN MODERNIZATION (E-Rate Year 2005) Phase 1 & 2	Thu 8/24/06	Thu 11/9/06	Flores-Aguilar	E-K	554,034.37
✓	2068	ALLESANDRO EL	Mon 9/15/03	Fri 9/18/09	Flores-Aguilar		539,133.93
✓	x	PBX - UPGRADE	Mon 9/15/03	Mon 9/15/03	Flores-Aguilar	K	254.54
✓	x	LAN MODERNIZATION (E-Rate Year 2003) Phase 1	Thu 7/14/05	Tue 8/16/05	Flores-Aguilar	E-K-I	393,934.39
✓	x	LAN MODERNIZATION (E-Rate Year 2008) Phase 2	Tue 6/9/09	Fri 9/18/09	Flores-Aguilar	R-Y	144,945.00
✓	2151	ANNANDALE EL	Wed 7/21/04	Wed 7/28/10	Flores-Aguilar		639,639.21
✓	x	PBX - UPGRADE	Wed 7/21/04	Wed 7/21/04	Flores-Aguilar	K	6,863.65
✓	x	LAN MODERNIZATION (E-Rate Year 2007) Phase 1 & 2	Mon 2/1/10	Wed 7/28/10	Flores-Aguilar	E-R-Y	632,775.56
✓	2233	ATWATER EL	Tue 3/16/04	Fri 10/20/06	Flores-Aguilar		542,726.04
✓	x	PBX - UPGRADE	Tue 3/16/04	Tue 3/16/04	Flores-Aguilar	K	6,852.98
✓	x	LAN MODERNIZATION (E-Rate Year 2005) Phase 1 & 2	Wed 6/14/06	Fri 10/20/06	Flores-Aguilar	E-K	535,873.06
✓	8536	BELL HS	Tue 3/23/04	Mon 12/31/12	Flores-Aguilar		2,725,084.14
✓	x	PBX - UPGRADE	Tue 3/23/04	Tue 3/23/04	Flores-Aguilar	K	594.14
✓	x	LAN MODERNIZATION (E-Rate Year 2003) Phase 1	Tue 10/19/04	Fri 1/21/05	Flores-Aguilar	E-K-I	1,734,597.05
✓	x	TOKEN RING	Fri 1/21/05	Mon 6/6/05	Flores-Aguilar	K	14,184.08
✓	x	TELECOM LINE CONSOLIDATION	Wed 6/27/07	Thu 7/26/07	Flores-Aguilar	K-R	16,536.56
✓	x	LAN MODERNIZATION (E-Rate Year 2007) Phase 2	Fri 11/14/08	Mon 10/12/09	Flores-Aguilar	E-R-Y	920,914.31
✓	x	SECONDARY SCHOOL RADIO SYSTEM REPLACEMENT	Thu 9/2/10	Mon 12/31/12	Flores-Aguilar	Y	38,258.00
✓	2379	BELLEVUE PC	Mon 4/26/10	Wed 9/1/10	Flores-Aguilar		553,709.82
✓	x	LAN MODERNIZATION (E-Rate Year 2007) Phase 1 & 2	Mon 4/26/10	Wed 9/1/10	Flores-Aguilar	E-R-Y	553,709.82
✓	9505	BELVEDERE EEC	Tue 7/5/05	Wed 9/14/05	Flores-Aguilar		75,592.15
✓	x	SAFETY & TECHNOLOGY (EEC)	Tue 7/5/05	Wed 9/14/05	Flores-Aguilar	K	75,592.15
✓	2397	BELVEDERE EL	Fri 3/26/04	Wed 8/11/10	Flores-Aguilar		882,584.74
✓	x	PBX - UPGRADE	Fri 3/26/04	Fri 3/26/04	Flores-Aguilar	K	6,852.98
✓	x	LAN MODERNIZATION (E-Rate Year 2007) Phase 1 & 2	Wed 7/29/09	Wed 8/11/10	Flores-Aguilar	E-R-Y	875,731.76
✓	8047	BELVEDERE MS	Mon 2/2/04	Mon 12/31/12	Flores-Aguilar		2,158,164.20
✓	x	LAN MODERNIZATION (E-Rate Year 2003) TSE ONLY	Mon 2/2/04	Thu 5/20/04	Flores-Aguilar	E-K-I	20,125.89
✓	x	PBX - UPGRADE	Wed 3/24/04	Wed 3/24/04	Flores-Aguilar	K	6,073.58
✓	x	TOKEN RING	Tue 3/22/05	Thu 10/13/05	Flores-Aguilar	K	34,873.81
✓	x	TELECOM LINE CONSOLIDATION	Mon 5/21/07	Thu 6/7/07	Flores-Aguilar	K-R	11,750.23
✓	x	LAN MODERNIZATION (E-Rate Year 2007) Phase 1 & 2	Mon 11/2/09	Wed 8/11/10	Flores-Aguilar	E-R-Y	2,057,082.69
✓	x	SECONDARY SCHOOL RADIO SYSTEM REPLACEMENT	Thu 9/2/10	Mon 12/31/12	Flores-Aguilar	Y	28,258.00
✓	2562	BROOKLYN AVE EL	Mon 3/1/04	Fri 2/1/08	Flores-Aguilar		447,943.46
✓	x	PBX - UPGRADE	Mon 3/1/04	Mon 3/1/04	Flores-Aguilar	K	7,429.02
✓	x	LAN MODERNIZATION (E-Rate Year 2006) Phase 1 & 2	Wed 10/17/07	Fri 2/1/08	Flores-Aguilar	E-R-K	440,514.44
✓	9579	BROOKLYN EEC	Mon 4/11/05	Wed 5/4/05	Flores-Aguilar		79,935.55
✓	x	SAFETY & TECHNOLOGY (EEC)	Mon 4/11/05	Wed 5/4/05	Flores-Aguilar	K	79,935.55
✓	2589	BRYSON EL	Wed 5/19/04	Wed 9/30/09	Flores-Aguilar		739,578.97
✓	x	LAN MODERNIZATION (E-Rate Year 2003) Phase 1	Wed 5/19/04	Tue 8/3/04	Flores-Aguilar	E-K-I	585,723.83
✓	x	PBX - UPGRADE	Wed 5/19/04	Wed 5/19/04	Flores-Aguilar	K	8,534.10
✓	x	LAN MODERNIZATION (E-Rate Year 2008) Phase 2	Thu 5/21/09	Wed 9/30/09	Flores-Aguilar	R-Y	145,321.04
✓	2603	BUCHANAN EL	Thu 3/25/04	Fri 10/20/06	Flores-Aguilar		530,573.86
✓	x	PBX - UPGRADE	Thu 3/25/04	Thu 3/25/04	Flores-Aguilar	K	6,852.98
✓	x	LAN MODERNIZATION (E-Rate Year 2005) Phase 1 & 2	Thu 6/8/06	Fri 10/20/06	Flores-Aguilar	E-K	523,720.88
✓	8066	BURBANK MS	Mon 3/29/04	Mon 12/31/12	Flores-Aguilar		1,648,932.61
✓	x	PBX - UPGRADE	Mon 3/29/04	Mon 3/29/04	Flores-Aguilar	K	1,379.54
✓	x	TOKEN RING	Thu 6/16/05	Mon 10/10/05	Flores-Aguilar	K	32,080.89
✓	x	TELECOM LINE CONSOLIDATION	Wed 5/23/07	Mon 6/18/07	Flores-Aguilar	K-R	12,660.65
✓	x	LAN MODERNIZATION (E-Rate Year 2007) Phase 1 & 2	Thu 1/22/09	Fri 6/19/09	Flores-Aguilar	E-R-Y	1,574,553.53
✓	x	SECONDARY SCHOOL RADIO SYSTEM REPLACEMENT	Thu 9/2/10	Mon 12/31/12	Flores-Aguilar	Y	28,258.00
✓	2671	BUSHNELL WAY EL	Tue 9/16/03	Tue 9/22/09	Flores-Aguilar		630,961.05
✓	x	PBX - UPGRADE	Tue 9/16/03	Tue 9/16/03	Flores-Aguilar	K	254.54
✓	x	LAN MODERNIZATION (E-Rate Year 2003) Phase 1	Thu 7/21/05	Tue 8/30/05	Flores-Aguilar	E-K-I	485,761.54
✓	x	LAN MODERNIZATION (E-Rate Year 2008) Phase 2	Thu 6/11/09	Tue 9/22/09	Flores-Aguilar	R-Y	144,944.97
✓	3096	CITY TERRACE EL	Fri 3/26/04	Wed 11/1/06	Flores-Aguilar		394,987.31
✓	x	PBX - UPGRADE	Fri 3/26/04	Fri 3/26/04	Flores-Aguilar	K	6,073.58
✓	x	LAN MODERNIZATION (E-Rate Year 2005) Phase 1 & 2	Mon 8/14/06	Wed 11/1/06	Flores-Aguilar	E-K	388,913.73
✓	3110	CLIFFORD EL	Mon 3/22/04	Tue 7/3/07	Flores-Aguilar		352,777.65
✓	x	PBX - UPGRADE	Mon 3/22/04	Mon 3/22/04	Flores-Aguilar	K	6,852.98
✓	x	LAN MODERNIZATION (E-Rate Year 2006) Phase 1 & 2	Tue 4/10/07	Tue 7/3/07	Flores-Aguilar	E-R-K	345,924.67
✓	3219	CORONA EL	Mon 3/22/04	Tue 3/13/07	Flores-Aguilar		970,761.01
✓	x	PBX - UPGRADE	Mon 3/22/04	Mon 3/22/04	Flores-Aguilar	K	6,073.58
✓	x	LAN MODERNIZATION (E-Rate Year 2005) Phase 1 & 2	Wed 8/30/06	Tue 3/13/07	Flores-Aguilar	E-K	964,687.43
✓	3329	DAHLIA HEIGHTS EL	Thu 3/11/04	Thu 6/30/11	Flores-Aguilar		6,073.58
✓	x	PBX - UPGRADE	Thu 3/11/04	Thu 3/11/04	Flores-Aguilar	K	6,073.58
✓	9513	DAYTON EEC	Mon 5/9/05	Wed 6/22/05	Flores-Aguilar		107,023.85

Legend: ✓ = Complete * = Project is contingent upon E-Rate Funding x = Final Budget
Notes: Project costs include design, construction & testing; actual cost if completed & estimated budget if in progress

I	Loc Code	Name	Start	Finish	Board Member	Funding Source	Estimated Project Budget
✓	x	SAFETY & TECHNOLOGY (EEC)	Mon 5/9/05	Wed 6/22/05	Flores-Aguilar	K	107,023.85
✓	3356	DAYTON HEIGHTS EL	Wed 1/7/04	Tue 5/20/08	Flores-Aguilar		471,043.63
✓	x	PBX - UPGRADE	Wed 1/7/04	Wed 1/7/04	Flores-Aguilar	K	5,624.05
✓	x	LAN MODERNIZATION (E-Rate Year 2006) Phase 1 & 2	Mon 3/3/08	Tue 5/20/08	Flores-Aguilar	E-R-K	465,419.58
✓	3397	DELEVAN DRIVE EL	Tue 3/30/04	Tue 2/3/09	Flores-Aguilar		760,540.75
✓	x	PBX - UPGRADE	Tue 3/30/04	Tue 3/30/04	Flores-Aguilar	K	6,852.98
✓	x	LAN MODERNIZATION (E-Rate Year 2007) Phase 1 & 2	Tue 9/2/08	Tue 2/3/09	Flores-Aguilar	E-R-Y	753,687.77
✓	3479	DORRIS PLACE EL	Fri 3/5/04	Mon 10/23/06	Flores-Aguilar		445,364.55
✓	x	PBX - UPGRADE	Fri 3/5/04	Fri 3/5/04	Flores-Aguilar	K	7,429.02
✓	x	LAN MODERNIZATION (E-Rate Year 2005) Phase 1 & 2	Mon 7/17/06	Mon 10/23/06	Flores-Aguilar	E-K	437,935.53
✓	3507	EAGLE ROCK EL	Thu 5/1/03	Thu 3/11/04	Flores-Aguilar		6,073.58
✓	x	PBX - UPGRADE	Thu 3/11/04	Thu 3/11/04	Flores-Aguilar	K	6,073.58
✓	8614	EAGLE ROCK HS	Wed 9/17/03	Mon 12/31/12	Flores-Aguilar		1,838,333.76
✓	x	PBX - UPGRADE	Wed 9/17/03	Wed 9/17/03	Flores-Aguilar	K	254.54
✓	x	TOKEN RING	Wed 5/12/04	Wed 9/8/04	Flores-Aguilar	K	34,298.87
✓	x	TELECOM LINE CONSOLIDATION	Thu 8/17/06	Fri 9/22/06	Flores-Aguilar	K-R	28,774.53
✓	x	LAN MODERNIZATION (E-Rate Year 2007) Phase 1 & 2	Mon 6/22/09	Thu 8/5/10	Flores-Aguilar	E-R-Y	1,736,747.82
✓	x	SECONDARY SCHOOL RADIO SYSTEM REPLACEMENT	Thu 9/2/10	Mon 12/31/12	Flores-Aguilar	Y	38,258.00
✓	9515	EASTMAN EEC	Mon 4/4/05	Thu 12/15/05	Flores-Aguilar		74,956.08
✓	x	SAFETY & TECHNOLOGY (EEC)	Mon 4/4/05	Thu 12/15/05	Flores-Aguilar	K	74,956.08
✓	3521	EASTMAN EL	Tue 3/2/04	Mon 4/16/07	Flores-Aguilar		1,006,001.81
✓	x	PBX - UPGRADE	Tue 3/2/04	Tue 3/2/04	Flores-Aguilar	K	7,429.02
✓	x	LAN MODERNIZATION (E-Rate Year 2005) Phase 1 & 2	Mon 10/16/06	Mon 4/16/07	Flores-Aguilar	E-K	998,572.79
✓	9581	EL SERENO EEC	Mon 4/25/05	Wed 6/8/05	Flores-Aguilar		80,283.54
✓	x	SAFETY & TECHNOLOGY (EEC)	Mon 4/25/05	Wed 6/8/05	Flores-Aguilar	K	80,283.54
✓	3562	EL SERENO EL	Mon 3/8/04	Tue 10/10/06	Flores-Aguilar		450,619.39
✓	x	PBX - UPGRADE	Mon 3/8/04	Mon 3/8/04	Flores-Aguilar	K	7,429.02
✓	x	LAN MODERNIZATION (E-Rate Year 2005) Phase 1 & 2	Thu 6/29/06	Tue 10/10/06	Flores-Aguilar	E-K	443,190.37
✓	3548	ELIZABETH LEARNING CTR.	Fri 3/12/04	Mon 12/31/12	Flores-Aguilar		2,511,651.62
✓	x	PBX - UPGRADE	Fri 3/12/04	Fri 3/12/04	Flores-Aguilar	K	594.14
✓	x	TELECOM LINE CONSOLIDATION	Mon 7/23/07	Tue 9/18/07	Flores-Aguilar	K-R	18,599.83
✓	x	LAN MODERNIZATION (E-Rate Year 2007) Phase 1 & 2	Fri 12/11/09	Wed 6/30/10	Flores-Aguilar	E-R-Y	2,425,941.65
✓	x	SECONDARY SCHOOL RADIO SYSTEM REPLACEMENT	Wed 9/1/10	Mon 12/31/12	Flores-Aguilar	Y	38,258.00
✓	3849	FISHBURN EL	Mon 3/15/04	Fri 10/9/09	Flores-Aguilar		771,302.00
✓	x	PBX - UPGRADE	Mon 3/15/04	Mon 3/15/04	Flores-Aguilar	K	6,073.58
✓	x	LAN MODERNIZATION (E-Rate Year 2003) Phase 1	Fri 6/18/04	Mon 8/16/04	Flores-Aguilar	E-K-I	619,907.38
✓	x	LAN MODERNIZATION (E-Rate Year 2008) Phase 2	Wed 7/1/09	Fri 10/9/09	Flores-Aguilar	R-Y	145,321.04
✓	3877	FLETCHER DR. EL	Fri 3/26/04	Thu 7/10/08	Flores-Aguilar		599,761.94
✓	x	PBX - UPGRADE	Fri 3/26/04	Fri 3/26/04	Flores-Aguilar	K	6,073.58
✓	x	LAN MODERNIZATION (E-Rate Year 2006) Phase 1 & 2	Thu 2/28/08	Thu 7/10/08	Flores-Aguilar	E-R-K	593,688.36
✓	3918	FORD BLVD. EL	Mon 3/1/04	Thu 5/10/07	Flores-Aguilar		868,847.49
✓	x	PBX - UPGRADE	Mon 3/1/04	Mon 3/1/04	Flores-Aguilar	K	7,429.02
✓	x	LAN MODERNIZATION (E-Rate Year 2005) Phase 1 & 2	Fri 10/20/06	Thu 5/10/07	Flores-Aguilar	E-K	861,418.47
✓	3986	FRANKLIN EL	Thu 8/5/04	Mon 6/29/09	Flores-Aguilar		567,719.87
✓	x	PBX - UPGRADE	Thu 8/5/04	Thu 8/5/04	Flores-Aguilar	K	6,073.58
✓	x	LAN MODERNIZATION (E-Rate Year 2003) Phase 1	Mon 12/13/04	Tue 3/1/05	Flores-Aguilar	E-K-I	380,655.72
✓	x	LAN MODERNIZATION (E-Rate Year 2007) Phase 2	Wed 12/17/08	Mon 6/29/09	Flores-Aguilar	E-R-Y	180,990.57
✓	8643	FRANKLIN HS	Wed 9/17/03	Mon 12/31/12	Flores-Aguilar		2,794,514.10
✓	x	PBX - UPGRADE	Wed 9/17/03	Wed 9/17/03	Flores-Aguilar	K	254.54
✓	x	LAN MODERNIZATION (E-Rate Year 2003) Phase 1	Thu 3/17/05	Wed 7/6/05	Flores-Aguilar	E-K-I	1,639,651.89
✓	x	TOKEN RING	Tue 9/27/05	Fri 10/7/05	Flores-Aguilar	K	24,638.69
✓	x	TELECOM LINE CONSOLIDATION	Sat 12/30/06	Thu 1/11/07	Flores-Aguilar	K-R	27,536.07
✓	x	LAN MODERNIZATION (E-Rate Year 2007) Phase 2	Mon 11/3/08	Thu 4/2/09	Flores-Aguilar	E-R-Y	1,025,916.91
✓	x	SECONDARY SCHOOL RADIO SYSTEM REPLACEMENT	Thu 9/2/10	Mon 12/31/12	Flores-Aguilar	Y	38,258.00
✓	8151	GAGE MS	Mon 12/22/03	Mon 12/31/12	Flores-Aguilar		2,285,818.75
✓	x	LAN MODERNIZATION (E-Rate Year 2003) Phase 1	Mon 12/22/03	Tue 4/20/04	Flores-Aguilar	E-K-I	1,523,507.93
✓	x	PBX - UPGRADE	Thu 3/18/04	Thu 3/18/04	Flores-Aguilar	K	1,379.54
✓	x	TOKEN RING	Fri 1/21/05	Thu 5/12/05	Flores-Aguilar	K	13,363.48
✓	x	TELECOM LINE CONSOLIDATION	Tue 7/10/07	Fri 8/3/07	Flores-Aguilar	K-R	23,187.35
✓	x	LAN MODERNIZATION (E-Rate Year 2007) Phase 2	Thu 11/13/08	Fri 3/27/09	Flores-Aguilar	E-R-Y	696,122.45
✓	x	SECONDARY SCHOOL RADIO SYSTEM REPLACEMENT	Thu 9/2/10	Mon 12/31/12	Flores-Aguilar	Y	28,258.00
✓	8679	GARFIELD HS	Mon 2/23/04	Mon 12/31/12	Flores-Aguilar		2,376,385.41
✓	x	PBX - UPGRADE	Mon 2/23/04	Mon 2/23/04	Flores-Aguilar	K	594.14
✓	x	TOKEN RING	Thu 11/17/05	Tue 11/29/05	Flores-Aguilar	K	24,506.29
✓	x	TELECOM LINE CONSOLIDATION	Wed 8/1/07	Thu 9/20/07	Flores-Aguilar	K-R	17,831.78
✓	x	LAN MODERNIZATION (E-Rate Year 2007) Phase 1 & 2	Thu 3/5/09	Wed 6/30/10	Flores-Aguilar	E-R-Y	2,295,195.20
✓	x	SECONDARY SCHOOL RADIO SYSTEM REPLACEMENT	Thu 9/2/10	Mon 12/31/12	Flores-Aguilar	Y	38,258.00
✓	4082	GARVANZA EL	Thu 3/11/04	Wed 9/27/06	Flores-Aguilar		452,759.92
✓	x	PBX - UPGRADE	Thu 3/11/04	Thu 3/11/04	Flores-Aguilar	K	6,073.58
✓	x	LAN MODERNIZATION (E-Rate Year 2005) Phase 1 & 2	Tue 5/2/06	Wed 9/27/06	Flores-Aguilar	E-K	446,686.34
✓	4123	GLASSELL PARK EL	Thu 9/18/03	Thu 9/17/09	Flores-Aguilar		706,217.93
✓	x	PBX - UPGRADE	Thu 9/18/03	Thu 9/18/03	Flores-Aguilar	K	3,687.79
✓	x	LAN MODERNIZATION (E-Rate Year 2003) Phase 1	Thu 4/14/05	Mon 6/27/05	Flores-Aguilar	E-K-I	557,585.17

Legend: ✓ = Complete * = Project is contingent upon E-Rate Funding x = Final Budget
Notes: Project costs include design, construction & testing; actual cost if completed & estimated budget if in progress

I	Loc Code	Name	Start	Finish	Board Member	Funding Source	Estimated Project Budget
✓		LAN MODERNIZATION (E-Rate Year 2008) Phase 2	Thu 6/4/09	Thu 9/17/09	Flores-Aguilar	R-Y	144,944.97
✓	4164	GLENFELIZ BLVD. EL	Tue 3/23/04	Tue 5/29/07	Flores-Aguilar		487,894.90
✓	x	PBX - UPGRADE	Tue 3/23/04	Tue 3/23/04	Flores-Aguilar	K	6,852.98
✓	x	LAN MODERNIZATION (E-Rate Year 2006) Phase 1 & 2	Wed 3/21/07	Tue 5/29/07	Flores-Aguilar	E-R-K	481,041.92
✓	9517	GLENFELIZ EEC	Tue 4/27/04	Tue 10/19/04	Flores-Aguilar		67,473.98
✓	x	SAFETY & TECHNOLOGY (EEC)	Tue 4/27/04	Tue 10/19/04	Flores-Aguilar	K	67,473.98
✓	8168	GRIFFITH MS	Mon 1/26/04	Mon 12/31/12	Flores-Aguilar		1,701,888.68
✓	x	TOKEN RING	Mon 1/26/04	Mon 5/10/04	Flores-Aguilar		28,217.37
✓	x	PBX - UPGRADE	Tue 3/16/04	Tue 3/16/04	Flores-Aguilar	K	1,466.14
✓	x	TELECOM LINE CONSOLIDATION	Thu 4/12/07	Thu 4/19/07	Flores-Aguilar	K-R	22,654.23
✓		LAN MODERNIZATION (E-Rate Year 2007) Phase 1 & 2	Tue 9/16/08	Thu 5/7/09	Flores-Aguilar	E-R-Y	1,625,292.94
✓		SECONDARY SCHOOL RADIO SYSTEM REPLACEMENT	Thu 9/2/10	Mon 12/31/12	Flores-Aguilar	Y	28,258.00
✓	6274	HAMASAKI EL	Tue 3/2/04	Tue 3/2/04	Flores-Aguilar		7,429.02
✓	x	PBX - UPGRADE	Tue 3/2/04	Tue 3/2/04	Flores-Aguilar	K	7,429.02
✓	4356	HAMMEL ST. EL	Thu 9/18/03	Wed 9/30/09	Flores-Aguilar		670,465.43
✓	x	PBX - UPGRADE	Thu 9/18/03	Thu 9/18/03	Flores-Aguilar	K	254.54
✓	x	LAN MODERNIZATION (E-Rate Year 2003) Phase 1	Thu 8/12/04	Tue 9/14/04	Flores-Aguilar	E-K-I	524,513.78
✓		LAN MODERNIZATION (E-Rate Year 2008) Phase 2	Mon 8/3/09	Wed 9/30/09	Flores-Aguilar	R-Y	145,697.11
✓	4438	HARRISON EL	Fri 3/26/04	Thu 3/20/08	Flores-Aguilar		526,499.56
✓	x	PBX - UPGRADE	Fri 3/26/04	Fri 3/26/04	Flores-Aguilar	K	6,073.58
✓	x	TOKEN RING	Mon 10/11/04	Tue 1/11/05	Flores-Aguilar	K	5,234.97
✓	x	LAN MODERNIZATION (E-Rate Year 2006) Phase 1 & 2	Wed 12/5/07	Thu 3/20/08	Flores-Aguilar	E-R-K	515,191.01
✓	4507	HELIOTROPE EL	Fri 11/14/03	Tue 10/13/09	Flores-Aguilar		909,226.68
✓	x	LAN MODERNIZATION (E-Rate Year 2003) Phase 1	Fri 11/14/03	Tue 2/5/04	Flores-Aguilar	E-K-I	756,454.08
✓	x	PBX - UPGRADE	Mon 3/22/04	Mon 3/22/04	Flores-Aguilar	K	7,075.49
✓	x	LAN MODERNIZATION (E-Rate Year 2008) Phase 2	Mon 7/27/09	Tue 10/13/09	Flores-Aguilar	R-Y	145,697.11
✓	8645	HIGHLAND PARK CONT. HS	Tue 4/5/05	Fri 3/27/09	Flores-Aguilar		291,833.77
✓	x	PBX - UPGRADE	Tue 4/5/05	Tue 4/5/05	Flores-Aguilar	K	7,636.50
✓		LAN MODERNIZATION (E-Rate Year 2007) Phase 1 & 2	Mon 11/3/08	Fri 3/27/09	Flores-Aguilar	E-R-Y	284,197.27
✓	9524	HOLMES EEC	Mon 6/20/05	Thu 12/15/05	Flores-Aguilar		75,017.12
✓	x	SAFETY & TECHNOLOGY (EEC)	Mon 6/20/05	Thu 12/15/05	Flores-Aguilar	K	75,017.12
✓	4562	HOLMES EL	Wed 3/24/04	Thu 6/30/11	Flores-Aguilar		7,876.84
✓	x	PBX - UPGRADE	Wed 3/24/04	Wed 3/24/04	Flores-Aguilar	K	7,876.84
✓	2375	HUGHES EL	Mon 7/12/04	Thu 2/22/07	Flores-Aguilar		780,399.84
✓	x	PBX - UPGRADE	Mon 7/12/04	Mon 7/12/04	Flores-Aguilar	K	594.14
✓	x	LAN MODERNIZATION (E-Rate Year 2005) Phase 1 & 2	Fri 7/7/06	Mon 2/22/07	Flores-Aguilar	E-K	779,805.70
✓	4616	HUMPHREYS EL	Tue 3/2/04	Thu 6/28/12	Flores-Aguilar		7,429.02
✓	x	PBX - UPGRADE	Tue 3/2/04	Tue 3/2/04	Flores-Aguilar	K	7,429.02
✓	8700	HUNTINGTON PARK HS	Thu 3/18/04	Mon 12/31/12	Flores-Aguilar		3,093,459.74
✓	x	LAN MODERNIZATION (E-Rate Year 2003) Phase 1	Thu 3/18/04	Thu 9/9/04	Flores-Aguilar	E-K-I	1,992,282.91
✓	x	PBX - UPGRADE	Mon 3/29/04	Mon 3/29/04	Flores-Aguilar	K	594.14
✓	x	TOKEN RING	Fri 1/21/05	Tue 5/17/05	Flores-Aguilar	K	16,976.74
✓	x	TELECOM LINE CONSOLIDATION	Fri 6/8/07	Thu 8/23/07	Flores-Aguilar	K-R	24,008.82
✓		LAN MODERNIZATION (E-Rate Year 2007) Phase 2	Tue 11/4/08	Thu 9/3/09	Flores-Aguilar	E-R-Y	1,021,339.13
✓		SECONDARY SCHOOL RADIO SYSTEM REPLACEMENT	Thu 9/2/10	Mon 12/31/12	Flores-Aguilar	Y	38,258.00
✓	6880	INDEPENDENCE EL	Mon 6/28/04	Mon 8/17/09	Flores-Aguilar		640,430.48
✓	x	LAN MODERNIZATION (E-Rate Year 2003) Phase 1	Mon 6/28/04	Mon 8/9/04	Flores-Aguilar	E-K-I	495,109.44
✓		LAN MODERNIZATION (E-Rate Year 2008) Phase 2	Thu 4/16/09	Mon 8/17/09	Flores-Aguilar	R-Y	145,321.04
✓	8189	IRVING MS	Mon 1/26/04	Mon 12/31/12	Flores-Aguilar		1,653,068.41
✓	x	TOKEN RING	Mon 1/26/04	Mon 5/10/04	Flores-Aguilar	K	21,331.51
✓	x	PBX - UPGRADE	Thu 4/29/04	Thu 4/29/04	Flores-Aguilar	K	8,617.58
✓	x	TELECOM LINE CONSOLIDATION	Tue 10/17/06	Tue 11/7/06	Flores-Aguilar	K-R	18,513.10
✓		LAN MODERNIZATION (E-Rate Year 2007) Phase 1 & 2	Tue 9/2/08	Thu 3/19/09	Flores-Aguilar	E-R-Y	1,548,090.22
✓		SECONDARY SCHOOL RADIO SYSTEM REPLACEMENT	Thu 9/2/10	Mon 12/31/12	Flores-Aguilar	Y	28,258.00
✓	4671	IVANHOE EL	Tue 3/16/04	Wed 6/29/11	Flores-Aguilar		6,073.58
✓	x	PBX - UPGRADE	Tue 3/16/04	Tue 3/16/04	Flores-Aguilar	K	6,073.58
✓	4696	KENNEDY EL	Thu 3/25/04	Mon 3/12/07	Flores-Aguilar		724,287.68
✓	x	PBX - UPGRADE	Thu 3/25/04	Thu 3/25/04	Flores-Aguilar	K	6,852.98
✓	x	LAN MODERNIZATION (E-Rate Year 2005) Phase 1 & 2	Tue 10/24/06	Mon 3/12/07	Flores-Aguilar	E-K	717,434.70
✓	8208	KING MS	Thu 3/4/04	Mon 12/31/12	Flores-Aguilar		1,656,393.44
✓	x	PBX - UPGRADE	Thu 3/4/04	Thu 3/4/04	Flores-Aguilar	K	6,563.02
✓	x	TOKEN RING	Thu 11/17/05	Tue 12/6/05	Flores-Aguilar	K	4,565.18
✓	x	TELECOM LINE CONSOLIDATION	Wed 2/14/07	Tue 3/13/07	Flores-Aguilar	K-R	27,005.66
✓	x	LAN MODERNIZATION (E-Rate Year 2007) Phase 1 & 2	Mon 9/15/08	Mon 6/8/09	Flores-Aguilar	E-R-Y	1,590,001.58
✓		SECONDARY SCHOOL RADIO SYSTEM REPLACEMENT	Thu 9/2/10	Mon 12/31/12	Flores-Aguilar	Y	28,258.00
✓	4767	LANE EL	Fri 9/19/03	Tue 1/12/10	Flores-Aguilar		660,374.04
✓	x	PBX - UPGRADE	Fri 9/19/03	Fri 9/19/03	Flores-Aguilar	K	254.54
✓	x	LAN MODERNIZATION (E-Rate Year 2003) Phase 1	Fri 2/27/04	Tue 5/18/04	Flores-Aguilar	E-K-I	515,174.53
✓		LAN MODERNIZATION (E-Rate Year 2008) Phase 2	Wed 6/10/09	Tue 1/12/10	Flores-Aguilar	R-Y	144,944.97
✓	4863	LIBERTY EL	Mon 3/15/04	Thu 2/8/07	Flores-Aguilar		807,697.38
✓	x	PBX - UPGRADE	Mon 3/15/04	Mon 3/15/04	Flores-Aguilar	K	6,073.58
✓	x	LAN MODERNIZATION (E-Rate Year 2005) Phase 1 & 2	Mon 6/26/06	Thu 2/8/07	Flores-Aguilar	E-K	801,623.80
✓	4877	LILLIAN EL	Thu 7/15/04	Thu 7/15/04	Flores-Aguilar		594.14

Legend: ✓=Complete * =Project is contingent upon E-Rate Funding x =Final Budget
Notes: Project costs include design, construction & testing; actual cost if completed & estimated budget if in progress

I	Loc Code	Name	Start	Finish	Board Member	Funding Source	Estimated Project Budget
✓	x	PBX - UPGRADE	Thu 7/15/04	Thu 7/15/04	Flores-Aguilar	K	594.14
✓	4890	LOCKWOOD EL	Tue 3/9/04	Tue 3/9/04	Flores-Aguilar		7,429.02
✓	x	PBX - UPGRADE	Tue 3/9/04	Tue 3/9/04	Flores-Aguilar	K	7,429.02
✓	4918	LOMA VISTA EL	Mon 3/22/04	Thu 4/5/07	Flores-Aguilar		766,287.05
✓	x	PBX - UPGRADE	Mon 3/22/04	Mon 3/22/04	Flores-Aguilar	K	7,858.51
✓	x	LAN MODERNIZATION (E-Rate Year 2005) Phase 1 & 2	Wed 9/6/06	Thu 4/5/07	Flores-Aguilar	E-K	758,428.54
✓	4986	LOS FELIZ EL	Mon 7/19/04	Fri 6/29/12	Flores-Aguilar		1,379.54
✓	x	PBX - UPGRADE	Mon 7/19/04	Mon 7/19/04	Flores-Aguilar	K	1,379.54
✓	5137	MARIANNA EL	Tue 3/30/04	Tue 1/30/07	Flores-Aguilar		581,732.83
✓	x	PBX - UPGRADE	Tue 3/30/04	Tue 3/30/04	Flores-Aguilar	K	6,852.98
✓	x	LAN MODERNIZATION (E-Rate Year 2005) Phase 1 & 2	Tue 8/22/06	Tue 1/30/07	Flores-Aguilar	E-K	574,879.85
✓	8750	MARSHALL HS	Tue 2/24/04	Mon 12/31/12	Flores-Aguilar		2,186,249.90
✓	x	PBX - UPGRADE	Tue 2/24/04	Tue 2/24/04	Flores-Aguilar	K	594.14
✓	x	LAN MODERNIZATION (E-Rate Year 2003) Phase 1	Mon 1/31/05	Wed 6/8/05	Flores-Aguilar	E-K-I	1,697,009.55
✓	x	TOKEN RING	Wed 6/1/05	Tue 8/23/05	Flores-Aguilar	K	12,970.05
✓	x	TELECOM LINE CONSOLIDATION	Tue 9/26/06	Tue 10/17/06	Flores-Aguilar	K-R	35,332.10
✓		LAN MODERNIZATION (E-Rate Year 2007) Phase 2	Wed 3/4/09	Tue 12/1/09	Flores-Aguilar	E-R-Y	402,086.06
✓		SECONDARY SCHOOL RADIO SYSTEM REPLACEMENT	Thu 9/2/10	Mon 12/31/12	Flores-Aguilar	Y	38,258.00
✓	5205	MAYBERRY EL	Wed 7/28/04	Tue 7/22/08	Flores-Aguilar		448,038.97
✓	x	PBX - UPGRADE	Wed 7/28/04	Wed 7/28/04	Flores-Aguilar	K	594.14
✓	x	LAN MODERNIZATION (E-Rate Year 2006) Phase 1 & 2	Fri 5/9/08	Tue 7/22/08	Flores-Aguilar	E-R-K	447,444.83
✓	8882	MAYWOOD ACADEMY HS	Tue 1/15/08	Mon 12/31/12	Flores-Aguilar		38,258.00
✓		SECONDARY SCHOOL RADIO SYSTEM REPLACEMENT	Thu 9/2/10	Mon 12/31/12	Flores-Aguilar	Y	38,258.00
✓	9534	MERIDIAN EEC	Mon 5/2/05	Wed 5/18/05	Flores-Aguilar		75,474.11
✓	x	SAFETY & TECHNOLOGY (EEC)	Mon 5/2/05	Wed 5/18/05	Flores-Aguilar	K	75,474.11
✓	5288	MICHELTORENA EL	Wed 3/3/04	Wed 10/18/06	Flores-Aguilar		528,259.75
✓	x	PBX - UPGRADE	Wed 3/3/04	Wed 3/3/04	Flores-Aguilar	K	6,563.02
✓	x	LAN MODERNIZATION (E-Rate Year 2005) Phase 1 & 2	Fri 6/23/06	Wed 10/18/06	Flores-Aguilar	E-K	521,696.73
✓	5301	MIDDLETON EL	Mon 3/15/04	Wed 6/30/10	Flores-Aguilar		1,295,348.21
✓	x	PBX - UPGRADE	Mon 3/15/04	Mon 3/15/04	Flores-Aguilar	K	6,073.58
✓	x	LAN MODERNIZATION (E-Rate Year 2003) Phase 1	Tue 7/6/04	Fri 8/27/04	Flores-Aguilar	E-K-I	736,664.42
✓		LAN MODERNIZATION (E-Rate Year 2007) Phase 2	Mon 11/30/09	Wed 6/30/10	Flores-Aguilar	E-R-Y	552,610.21
✓	9535	MILES EEC	Mon 7/19/04	Wed 9/22/04	Flores-Aguilar		145,382.93
✓	x	SAFETY & TECHNOLOGY (EEC)	Mon 7/19/04	Wed 9/22/04	Flores-Aguilar	K	145,382.93
✓	5315	MILES EL	Tue 7/13/04	Tue 7/13/04	Flores-Aguilar		1,379.54
✓	x	PBX - UPGRADE	Tue 7/13/04	Tue 7/13/04	Flores-Aguilar	K	1,379.54
✓	6878	MONTARA AVE. EL	Mon 7/12/04	Wed 6/29/11	Flores-Aguilar		1,000,741.59
✓	x	PBX - UPGRADE	Mon 7/12/04	Mon 7/12/04	Flores-Aguilar	K	594.14
✓		LAN MODERNIZATION (E-Rate Year 2009) Phase 1 & 2	Wed 6/2/10	Wed 6/29/11	Flores-Aguilar	E-Y	1,000,147.45
✓	9590	MONTE VISTA EEC	Mon 5/2/05	Wed 5/18/05	Flores-Aguilar		101,315.25
✓	x	SAFETY & TECHNOLOGY (EEC)	Mon 5/2/05	Wed 5/18/05	Flores-Aguilar	K	101,315.25
✓	5384	MONTE VISTA ST. EL	Thu 7/14/05	Fri 5/21/10	Flores-Aguilar		568,071.44
✓	x	LAN MODERNIZATION (E-Rate Year 2003) Phase 1	Thu 7/14/05	Thu 9/1/05	Flores-Aguilar	E-K-I	423,126.47
✓		LAN MODERNIZATION (E-Rate Year 2008) Phase 2	Tue 6/30/09	Fri 5/21/10	Flores-Aguilar	R-Y	144,944.97
✓	8677	MONTEREY CONT. HS	Tue 9/16/08	Tue 12/16/08	Flores-Aguilar		565,688.63
✓		LAN MODERNIZATION (E-Rate Year 2007) Phase 1 & 2	Tue 9/16/08	Tue 12/16/08	Flores-Aguilar	E-R-Y	565,688.63
✓	5411	MT WASHINGTON EL	Thu 3/18/04	Wed 6/29/11	Flores-Aguilar		6,852.98
✓	x	PBX - UPGRADE	Thu 3/18/04	Thu 3/18/04	Flores-Aguilar	K	6,852.98
✓	8268	NIMITZ MS	Mon 3/29/04	Mon 12/31/12	Flores-Aguilar		1,746,594.40
✓	x	PBX - UPGRADE	Mon 3/29/04	Mon 3/29/04	Flores-Aguilar	K	2,979.75
✓	x	TOKEN RING	Fri 10/7/05	Tue 11/15/05	Flores-Aguilar	K	78,039.73
✓	x	LAN MODERNIZATION (E-Rate Year 2005) Phase 1 & 2	Wed 8/2/06	Tue 4/17/07	Flores-Aguilar	E-K	1,623,159.03
✓	x	TELECOM LINE CONSOLIDATION	Tue 4/24/07	Mon 5/14/07	Flores-Aguilar	K-R	14,157.89
✓		SECONDARY SCHOOL RADIO SYSTEM REPLACEMENT	Thu 9/2/10	Mon 12/31/12	Flores-Aguilar	Y	28,258.00
✓	2378	NUEVA VISTA EL	Fri 3/26/04	Thu 6/28/12	Flores-Aguilar		6,073.58
✓	x	PBX - UPGRADE	Fri 3/26/04	Fri 3/26/04	Flores-Aguilar	K	6,073.58
✓	2372	OCHOA LEARNING CENTER	Mon 7/12/04	Mon 7/12/10	Flores-Aguilar		586,418.36
✓	x	PBX - UPGRADE	Mon 7/12/04	Mon 7/12/04	Flores-Aguilar	K	594.14
✓		LAN MODERNIZATION (E-Rate Year 2008) Phase 1 & 2	Mon 1/4/10	Mon 7/12/10	Flores-Aguilar	R-Y	585,824.22
✓	8873	ODYSSEY CONT. HS	Tue 4/5/05	Thu 6/30/11	Flores-Aguilar		292,139.46
✓	x	PBX - UPGRADE	Tue 4/5/05	Tue 4/5/05	Flores-Aguilar	K	778.42
✓		LAN MODERNIZATION (E-Rate Year 2009) Phase 1 & 2	Tue 6/29/10	Wed 6/29/11	Flores-Aguilar	E-Y	0.00
✓	4642	PACIFIC BLVD SCHOOL EL	Thu 3/11/04	Tue 5/1/07	Flores-Aguilar		442,923.22
✓	x	PBX - UPGRADE	Thu 3/11/04	Thu 3/11/04	Flores-Aguilar	K	594.14
✓	x	LAN MODERNIZATION (E-Rate Year 2005) Phase 1 & 2	Fri 9/8/06	Tue 5/1/07	Flores-Aguilar	E-K	442,329.08
✓	6005	PARK AVE. EL	Mon 11/23/09	Wed 6/30/10	Flores-Aguilar		1,271,472.74
✓		LAN MODERNIZATION (E-Rate Year 2007) Phase 1 & 2	Mon 11/23/09	Wed 6/30/10	Flores-Aguilar	E-R-Y	1,271,472.74
✓	1953	PEREZ SP ED CTR.	Wed 7/9/08	Wed 1/28/09	Flores-Aguilar		916,854.06
✓		LAN MODERNIZATION (E-Rate Year 2007) Phase 1 & 2	Wed 7/9/08	Wed 1/28/09	Flores-Aguilar	E-R-Y	916,854.06
✓	5385	RIORDAN PC	Mon 11/30/09	Fri 3/5/10	Flores-Aguilar		588,579.37
✓		LAN MODERNIZATION (E-Rate Year 2008) Phase 1 & 2	Mon 11/30/09	Fri 3/5/10	Flores-Aguilar	R-Y	588,579.37
✓	6329	ROCKDALE EL	Mon 3/15/04	Fri 6/1/07	Flores-Aguilar		446,098.73
✓	x	PBX - UPGRADE	Mon 3/15/04	Mon 3/15/04	Flores-Aguilar	K	6,073.58

Legend: ✓=Complete * =Project is contingent upon E-Rate Funding x =Final Budget
Notes: Project costs include design, construction & testing; actual cost if completed & estimated budget if in progress

I	Loc Code	Name	Start	Finish	Board Member	Funding Source	Estimated Project Budget
✓	x	LAN MODERNIZATION (E-Rate Year 2006) Phase 1 & 2	Wed 3/28/07	Fri 6/1/07	Flores-Aguilar	E-R-K	440,025.15
✓	9553	ROSEMONT EEC	Mon 7/11/05	Mon 12/19/05	Flores-Aguilar		73,362.51
✓	x	SAFETY & TECHNOLOGY (EEC)	Mon 7/11/05	Mon 12/19/05	Flores-Aguilar	K	73,362.51
✓	6370	ROSEMONT EL	Wed 3/3/04	Thu 6/28/12	Flores-Aguilar		7,429.02
✓	x	PBX - UPGRADE	Wed 3/3/04	Wed 3/3/04	Flores-Aguilar	K	7,429.02
✓	6425	ROWAN EL	Wed 3/3/04	Thu 6/28/12	Flores-Aguilar		7,429.02
✓	x	PBX - UPGRADE	Wed 3/3/04	Wed 3/3/04	Flores-Aguilar	K	7,429.02
✓	4641	SAN ANTONIO EL	Tue 7/13/04	Mon 6/30/08	Flores-Aguilar		787,070.97
✓	x	PBX - UPGRADE	Tue 7/13/04	Tue 7/13/04	Flores-Aguilar	K	594.14
✓	x	LAN MODERNIZATION (E-Rate Year 2006) Phase 1 & 2	Thu 2/14/08	Mon 6/30/08	Flores-Aguilar	E-R-K	786,476.83
✓	8702	SAN ANTONIO CONT. HS	Tue 11/4/08	Thu 9/3/09	Flores-Aguilar		254,196.21
✓	x	LAN MODERNIZATION (E-Rate Year 2007) Phase 1 & 2	Tue 11/4/08	Thu 9/3/09	Flores-Aguilar	E-R-Y	254,196.21
✓	6466	SAN GABRIEL EL	Mon 3/22/04	Tue 9/15/09	Flores-Aguilar		820,870.53
✓	x	PBX - UPGRADE	Mon 3/22/04	Mon 3/22/04	Flores-Aguilar	K	6,073.58
✓	x	LAN MODERNIZATION (E-Rate Year 2003) Phase 1	Mon 6/14/04	Tue 8/17/04	Flores-Aguilar	E-K-I	669,475.91
✓	x	LAN MODERNIZATION (E-Rate Year 2008) Phase 2	Tue 6/2/09	Tue 9/15/09	Flores-Aguilar	R-Y	145,321.04
✓	6875	SAN MIGUEL EL	Wed 6/9/04	Thu 8/20/09	Flores-Aguilar		908,926.43
✓	x	LAN MODERNIZATION (E-Rate Year 2003) Phase 1	Wed 6/9/04	Wed 8/11/04	Flores-Aguilar	E-K-I	761,849.78
✓	x	PBX - UPGRADE	Wed 7/14/04	Wed 7/14/04	Flores-Aguilar	K	1,379.54
✓	x	LAN MODERNIZATION (E-Rate Year 2008) Phase 2	Wed 5/20/09	Thu 8/20/09	Flores-Aguilar	R-Y	145,697.11
✓	6493	SAN PASCUAL EL	Wed 3/24/04	Thu 6/28/12	Flores-Aguilar		14,601.11
✓	x	PBX - UPGRADE	Wed 3/24/04	Wed 3/24/04	Flores-Aguilar	K	14,601.11
✓	6767	SIERRA VISTA EL	Tue 3/9/04	Thu 10/5/06	Flores-Aguilar		290,966.49
✓	x	PBX - UPGRADE	Tue 3/9/04	Tue 3/9/04	Flores-Aguilar	K	7,429.02
✓	x	LAN MODERNIZATION (E-Rate Year 2005) Phase 1 & 2	Thu 6/29/06	Thu 10/5/06	Flores-Aguilar	E-K	283,537.47
✓	8871	SOUTH GATE HS	Thu 3/25/04	Mon 12/31/12	Flores-Aguilar		2,286,133.55
✓	x	PBX - UPGRADE	Thu 3/25/04	Thu 3/25/04	Flores-Aguilar	K	594.14
✓	x	TOKEN RING	Wed 12/1/04	Mon 3/28/05	Flores-Aguilar	K	52,826.33
✓	x	TELECOM LINE CONSOLIDATION	Mon 11/6/06	Tue 4/10/07	Flores-Aguilar	K-R	32,548.16
✓	x	LAN MODERNIZATION (E-Rate Year 2008) Phase 1 & 2	Mon 1/25/10	Wed 8/11/10	Flores-Aguilar	R-Y	2,161,906.92
✓	x	SECONDARY SCHOOL RADIO SYSTEM REPLACEMENT	Thu 9/2/10	Mon 12/31/12	Flores-Aguilar	Y	38,258.00
✓	8377	SOUTH GATE MS	Wed 3/17/04	Mon 12/31/12	Flores-Aguilar		2,755,622.92
✓	x	PBX - UPGRADE	Wed 3/17/04	Wed 3/17/04	Flores-Aguilar	K	13,777.15
✓	x	LAN MODERNIZATION (E-Rate Year 2003) Phase 1	Tue 7/5/05	Tue 9/27/05	Flores-Aguilar	E-K-I	1,427,659.33
✓	x	TOKEN RING	Thu 9/29/05	Wed 11/16/05	Flores-Aguilar	K	7,910.14
✓	x	TELECOM LINE CONSOLIDATION	Tue 6/20/06	Wed 7/18/06	Flores-Aguilar	K-R	21,741.92
✓	x	LAN MODERNIZATION (E-Rate Year 2007) Phase 2	Thu 3/5/09	Thu 11/5/09	Flores-Aguilar	E-R-Y	1,256,276.38
✓	x	SECONDARY SCHOOL RADIO SYSTEM REPLACEMENT	Thu 9/2/10	Mon 12/31/12	Flores-Aguilar	Y	28,258.00
✓	8881	SOUTHEAST HS	Tue 11/13/07	Mon 12/31/12	Flores-Aguilar		47,935.59
✓	x	TELECOM LINE CONSOLIDATION	Tue 11/13/07	Tue 2/19/08	Flores-Aguilar	K-R	9,677.59
✓	x	SECONDARY SCHOOL RADIO SYSTEM REPLACEMENT	Thu 9/2/10	Mon 12/31/12	Flores-Aguilar	Y	38,258.00
✓	8153	SOUTHEAST MS	Fri 4/18/08	Mon 12/31/12	Flores-Aguilar		466,893.17
✓	x	LAN MODERNIZATION (E-Rate Year 2008) Phase 1 & 2	Thu 2/18/10	Tue 7/13/10	Flores-Aguilar	R-Y	438,635.17
✓	x	SECONDARY SCHOOL RADIO SYSTEM REPLACEMENT	Thu 9/2/10	Mon 12/31/12	Flores-Aguilar	Y	28,258.00
✓	6904	STANFORD EL	Tue 3/23/04	Tue 3/23/04	Flores-Aguilar		6,073.58
✓	x	PBX - UPGRADE	Tue 3/23/04	Tue 3/23/04	Flores-Aguilar	K	6,073.58
✓	6905	STANFORD PC	Thu 2/4/10	Fri 5/14/10	Flores-Aguilar		216,301.23
✓	x	LAN MODERNIZATION (E-Rate Year 2008) Phase 1 & 2	Thu 2/4/10	Fri 5/14/10	Flores-Aguilar	R-Y	216,301.23
✓	9563	STATE EEC	Tue 11/15/05	Thu 12/15/05	Flores-Aguilar		75,530.36
✓	x	SAFETY & TECHNOLOGY (EEC)	Tue 11/15/05	Thu 12/15/05	Flores-Aguilar	K	75,530.36
✓	6918	STATE EL	Fri 3/26/04	Thu 6/28/12	Flores-Aguilar		7,904.38
✓	x	PBX - UPGRADE	Fri 3/26/04	Fri 3/26/04	Flores-Aguilar	K	7,904.38
✓	9567	TOLAND WAY EEC	Mon 7/11/05	Thu 9/1/05	Flores-Aguilar		70,868.21
✓	x	SAFETY & TECHNOLOGY (EEC)	Mon 7/11/05	Thu 9/1/05	Flores-Aguilar	K	70,868.21
✓	7178	TOLAND WAY EL	Tue 3/16/04	Wed 6/30/10	Flores-Aguilar		1,010,712.25
✓	x	PBX - UPGRADE	Tue 3/16/04	Tue 3/16/04	Flores-Aguilar	K	6,852.98
✓	x	LAN MODERNIZATION (E-Rate Year 2007) Phase 1 & 2	Mon 11/16/09	Wed 6/30/10	Flores-Aguilar	E-R-Y	1,003,859.27
✓	7260	TWEEDY EL	Wed 7/14/04	Mon 7/26/10	Flores-Aguilar		327,227.02
✓	x	PBX - UPGRADE	Wed 7/14/04	Wed 7/14/04	Flores-Aguilar	K	594.14
✓	x	LAN MODERNIZATION (E-Rate Year 2008) Phase 1 & 2	Wed 3/3/10	Mon 7/26/10	Flores-Aguilar	R-Y	326,632.88
✓	7493	VERNON CITY EL	Wed 4/14/04	Wed 4/14/04	Flores-Aguilar		6,862.89
✓	x	PBX - UPGRADE	Wed 4/14/04	Wed 4/14/04	Flores-Aguilar	K	6,862.89
✓	7507	VICTORIA EL	Tue 3/30/04	Wed 3/28/07	Flores-Aguilar		826,887.08
✓	x	PBX - UPGRADE	Tue 3/30/04	Tue 3/30/04	Flores-Aguilar	K	7,842.63
✓	x	LAN MODERNIZATION (E-Rate Year 2005) Phase 1 & 2	Mon 8/21/06	Wed 3/28/07	Flores-Aguilar	E-K	819,044.45
✓	4640	WALNUT PARK EL	Tue 7/13/04	Wed 4/25/07	Flores-Aguilar		1,040,611.38
✓	x	PBX - UPGRADE	Tue 7/13/04	Tue 7/13/04	Flores-Aguilar	K	594.14
✓	x	LAN MODERNIZATION (E-Rate Year 2005) Phase 1 & 2	Fri 8/25/06	Wed 4/25/07	Flores-Aguilar	E-K	1,040,017.24
✓	7904	WOODLAWN EL	Wed 4/14/04	Thu 6/28/12	Flores-Aguilar		6,073.58
✓	x	PBX - UPGRADE	Wed 4/14/04	Wed 4/14/04	Flores-Aguilar	K	6,073.58
✓	7959	YORKDALE EL	Mon 4/12/04	Wed 7/16/08	Flores-Aguilar		471,424.51
✓	x	PBX - UPGRADE	Mon 4/12/04	Mon 4/12/04	Flores-Aguilar	K	6,855.40
✓	x	LAN MODERNIZATION (E-Rate Year 2006) Phase 1 & 2	Fri 4/4/08	Wed 7/16/08	Flores-Aguilar	E-R-K	464,569.11

Legend: ✓ = Complete * = Project is contingent upon E-Rate Funding x = Final Budget
Notes: Project costs include design, construction & testing; actual cost if completed & estimated budget if in progress

I	Loc Code	Name	Start	Finish	Board Member	Funding Source	Estimated Project Budget
		Board Member: Galatzan	Thu 5/1/03	Mon 12/31/12			
✓	8726	ADDAMS CONT. HS	Mon 6/14/04	Fri 6/18/04	Galatzan		29,207.46
✓	x	TELEPHONE EQUIPMENT REPLACEMENT	Mon 6/14/04	Fri 6/18/04	Galatzan	K	29,207.46
✓	8507	AGGELER OPPORTUNITY HS	Fri 10/15/04	Mon 12/24/12	Galatzan		937,760.33
✓	x	TELEPHONE EQUIPMENT REPLACEMENT	Fri 10/15/04	Fri 10/15/04	Galatzan	K	24,900.56
✓	x	SAFETY & TECHNOLOGY (AE/OC)	Mon 12/13/04	Wed 8/31/05	Galatzan	K	751,089.57
✓	x	LAN MODERNIZATION (E-Rate Year 2005) Phase 1 & 2	Thu 6/22/06	Mon 9/11/06	Galatzan	E-K	133,512.20
✓		SECONDARY SCHOOL RADIO SYSTEM REPLACEMENT	Wed 9/1/10	Mon 12/24/12	Galatzan	Y	28,258.00
✓	2110	ANATOLA EL	Tue 4/20/04	Wed 6/29/11	Galatzan		836,588.74
✓	x	PBX - UPGRADE	Tue 4/20/04	Tue 4/20/04	Galatzan	K	6,073.58
✓		LAN MODERNIZATION (E-Rate Year 2009) Phase 1 & 2	Wed 7/21/10	Wed 6/29/11	Galatzan	E-Y	830,515.16
✓	2117	ANDASOL EL	Mon 12/1/03	Thu 6/30/11	Galatzan		16,577.41
✓	x	ROUTERS	Mon 12/1/03	Fri 12/12/03	Galatzan	K	16,577.41
✓	9332	AVIATION TRADES BRANCH	Thu 7/1/04	Wed 8/31/05	Galatzan		56,451.28
✓	x	SAFETY & TECHNOLOGY (AE/OC)	Thu 7/1/04	Wed 8/31/05	Galatzan	K	56,451.28
✓	2269	BALBOA G/HA MAGNET	Fri 9/5/03	Thu 6/30/11	Galatzan		3,367.04
✓	x	PBX - UPGRADE	Fri 9/5/03	Fri 9/5/03	Galatzan	K	3,367.04
✓	2323	BASSETT EL	Wed 3/17/04	Wed 2/3/10	Galatzan		734,363.66
✓	x	PBX - UPGRADE	Wed 3/17/04	Wed 3/17/04	Galatzan	K	6,073.58
✓	x	LAN MODERNIZATION (E-Rate Year 2003) Phase 1	Wed 3/2/05	Fri 5/20/05	Galatzan	E-K-I	582,592.97
✓		LAN MODERNIZATION (E-Rate Year 2008) Phase 2	Mon 8/3/09	Wed 2/3/10	Galatzan	R-Y	145,697.11
✓	2335	BECKFORD EL	Thu 5/1/03	Mon 9/27/04	Galatzan		32,476.52
✓	x	TELEPHONE EQUIPMENT REPLACEMENT	Tue 9/21/04	Mon 9/27/04	Galatzan	K	32,476.52
✓	3577	BELLINGHAM PC	Mon 2/22/10	Tue 6/8/10	Galatzan		216,301.23
✓		LAN MODERNIZATION (E-Rate Year 2008) Phase 1 & 2	Mon 2/22/10	Tue 6/8/10	Galatzan	R-Y	216,301.23
✓	2438	BERTRAND EL	Tue 6/29/04	Wed 6/29/11	Galatzan		833,005.17
✓	x	PBX - UPGRADE	Tue 6/29/04	Tue 6/29/04	Galatzan	K	6,855.77
✓		LAN MODERNIZATION (E-Rate Year 2009) Phase 1 & 2	Mon 7/26/10	Wed 6/29/11	Galatzan	E-Y	826,149.40
✓	8557	BIRMINGHAM HS	Wed 3/17/04	Wed 6/18/08	Galatzan		1,914,155.40
✓	x	PBX - UPGRADE	Wed 3/17/04	Wed 3/17/04	Galatzan	K	3,638.67
✓	x	TOKEN RING	Wed 12/8/04	Tue 4/5/05	Galatzan	K	5,675.52
✓	x	TELECOM LINE CONSOLIDATION	Thu 7/20/06	Fri 8/4/06	Galatzan	K-R	33,088.90
✓	x	LAN MODERNIZATION (E-Rate Year 2006) Phase 1 & 2	Thu 12/13/07	Wed 6/18/08	Galatzan	E-R-K	1,871,752.31
✓	2470	BLYTHE EL	Fri 1/14/05	Thu 7/3/08	Galatzan		508,938.05
✓	x	PBX - UPGRADE	Fri 1/14/05	Fri 1/14/05	Galatzan	K	6,296.33
✓	x	LAN MODERNIZATION (E-Rate Year 2006) Phase 1 & 2	Thu 3/6/08	Thu 7/3/08	Galatzan	E-R-K	502,641.72
✓	2630	BURBANK EL	Wed 1/5/05	Fri 1/22/10	Galatzan		637,940.69
✓	x	PBX - UPGRADE	Wed 1/5/05	Wed 1/5/05	Galatzan	K	12,869.14
✓	x	LAN MODERNIZATION (E-Rate Year 2003) Phase 1	Thu 7/7/05	Thu 9/8/05	Galatzan	E-K-I	480,126.58
✓		LAN MODERNIZATION (E-Rate Year 2008) Phase 2	Mon 7/13/09	Fri 1/22/10	Galatzan	R-Y	144,944.97
✓	2706	CALAHAN EL	Wed 3/24/04	Fri 6/29/12	Galatzan		6,852.98
✓	x	PBX - UPGRADE	Wed 3/24/04	Wed 3/24/04	Galatzan	K	6,852.98
✓	9592	CANOGA PARK EEC	Tue 5/4/04	Tue 10/19/04	Galatzan		86,740.60
✓	x	SAFETY & TECHNOLOGY (EEC)	Tue 5/4/04	Tue 10/19/04	Galatzan	K	86,740.60
✓	2753	CANOGA PARK EL	Wed 1/12/05	Wed 1/12/05	Galatzan		6,296.33
✓	x	PBX - UPGRADE	Wed 1/12/05	Wed 1/12/05	Galatzan	K	6,296.33
✓	8571	CANOGA PARK HS	Wed 10/15/03	Mon 12/31/12	Galatzan		2,798,116.43
✓	x	TOKEN RING	Wed 10/15/03	Thu 2/5/04	Galatzan	K	43,816.19
✓	x	TELECOM LINE CONSOLIDATION	Thu 7/27/06	Tue 8/8/06	Galatzan	K-R	31,293.83
✓		LAN MODERNIZATION (E-Rate Year 2007) Phase 1 & 2	Mon 4/5/10	Tue 10/12/10	Galatzan	E-R-Y	2,684,748.41
✓		SECONDARY SCHOOL RADIO SYSTEM REPLACEMENT	Thu 9/2/10	Mon 12/31/12	Galatzan	Y	38,258.00
✓	2767	CANTARA EL	Tue 6/29/04	Fri 3/2/07	Galatzan		563,319.61
✓	x	PBX - UPGRADE	Tue 6/29/04	Tue 6/29/04	Galatzan	K	6,855.77
✓	x	LAN MODERNIZATION (E-Rate Year 2006) Phase 1 & 2	Wed 1/10/07	Fri 3/2/07	Galatzan	E-R-K	556,463.84
✓	2802	CAPISTRANO EL	Wed 3/17/04	Wed 3/17/04	Galatzan		6,852.98
✓	x	PBX - UPGRADE	Wed 3/17/04	Wed 3/17/04	Galatzan	K	6,852.98
✓	1944	CARLSON HOSPITAL SCHOOL	Thu 3/24/05	Thu 6/30/11	Galatzan		28,320.78
✓	x	TELEPHONE EQUIPMENT REPLACEMENT	Thu 3/24/05	Thu 3/24/05	Galatzan	K	28,320.78
✓	2822	CARPENTER EL	Mon 4/5/04	Thu 4/22/04	Galatzan		14,172.14
✓	x	ROUTERS	Mon 4/5/04	Fri 4/16/04	Galatzan	K	8,098.56
✓	x	PBX - UPGRADE	Thu 4/22/04	Thu 4/22/04	Galatzan	K	6,073.58
✓	2881	CASTLEBAY LN EL	Wed 9/22/04	Mon 9/27/04	Galatzan		43,657.79
✓	x	TELEPHONE EQUIPMENT REPLACEMENT	Wed 9/22/04	Mon 9/27/04	Galatzan	K	43,657.79
✓	2959	CHANDLER EL	Thu 3/18/04	Fri 10/23/09	Galatzan		807,728.71
✓	x	PBX - UPGRADE/REPLACEMENT	Thu 3/18/04	Thu 3/18/04	Galatzan	E-K	31,921.81
✓	x	LAN MODERNIZATION (E-Rate Year 2008) Phase 1 & 2	Fri 8/14/09	Fri 10/23/09	Galatzan	R-Y	775,806.90
✓	3027	CHATSWORTH EL	Mon 12/15/03	Fri 6/29/12	Galatzan		23,430.19
✓	x	ROUTERS	Mon 12/15/03	Fri 12/26/03	Galatzan	K	16,577.21
✓	x	PBX - UPGRADE	Wed 3/17/04	Wed 3/17/04	Galatzan	K	6,852.98
✓	8583	CHATSWORTH HS	Fri 3/19/04	Mon 12/31/12	Galatzan		2,627,612.01
✓	x	PBX - UPGRADE	Fri 3/19/04	Fri 3/19/04	Galatzan	K	2,200.35
✓	x	TOKEN RING	Tue 6/29/04	Tue 11/9/04	Galatzan	K	34,267.94
✓	x	TELECOM LINE CONSOLIDATION	Wed 6/7/06	Fri 6/23/06	Galatzan	K-R	30,812.01

Legend: ✓ = Complete * = Project is contingent upon E-Rate Funding x = Final Budget
Notes: Project costs include design, construction & testing; actual cost if completed & estimated budget if in progress

I	Loc Code	Name	Start	Finish	Board Member	Funding Source	Estimated Project Budget
		LAN MODERNIZATION (E-Rate Year 2007) Phase 1 & 2	Tue 12/22/09	Mon 7/26/10	Galatzan	E-R-Y	2,522,073.71
		SECONDARY SCHOOL RADIO SYSTEM REPLACEMENT	Thu 9/2/10	Mon 12/31/12	Galatzan	Y	38,258.00
		CLEAR CREEK OUTDOOR ED CTR	Wed 9/1/10	Mon 12/31/12	Galatzan		28,258.00
		SECONDARY SCHOOL RADIO SYSTEM REPLACEMENT	Wed 9/1/10	Mon 12/31/12	Galatzan	Y	28,258.00
	8590	CLEVELAND HS	Tue 3/16/04	Mon 12/31/12	Galatzan		2,237,646.67
✓	x	PBX - UPGRADE	Tue 3/16/04	Tue 3/16/04	Galatzan	K	1,379.54
✓	x	LAN MODERNIZATION (E-Rate Year 2003) Phase 1	Mon 12/20/04	Fri 4/1/05	Galatzan	E-K-I	1,760,742.79
✓	x	TELECOM LINE CONSOLIDATION	Tue 7/25/06	Thu 8/10/06	Galatzan	K-R	35,180.28
✓		LAN MODERNIZATION (E-Rate Year 2007) Phase 2	Mon 6/15/09	Thu 12/10/09	Galatzan	E-R-Y	402,086.06
		SECONDARY SCHOOL RADIO SYSTEM REPLACEMENT	Thu 9/2/10	Mon 12/31/12	Galatzan	Y	38,258.00
	3137	COHASSET EL	Wed 3/17/04	Fri 3/19/10	Galatzan		853,114.77
✓	x	PBX - UPGRADE/REPLACEMENT	Wed 3/17/04	Wed 3/17/04	Galatzan	E-K	31,921.81
✓	x	LAN MODERNIZATION (E-Rate Year 2003) Phase 1	Thu 6/9/05	Wed 8/10/05	Galatzan	E-K-I	675,871.92
		LAN MODERNIZATION (E-Rate Year 2008) Phase 2	Mon 8/3/09	Fri 3/19/10	Galatzan	R-Y	145,321.04
	3151	COLDWATER CYN EL	Thu 1/6/05	Wed 2/21/07	Galatzan		805,715.21
✓	x	PBX - UPGRADE	Thu 1/6/05	Thu 1/6/05	Galatzan	K	6,296.33
✓	x	LAN MODERNIZATION (E-Rate Year 2005) Phase 1 & 2	Tue 9/12/06	Wed 2/21/07	Galatzan	E-K	799,418.88
✓	3164	COLFAX EL	Mon 4/26/04	Tue 7/21/09	Galatzan		792,661.34
✓	x	PBX - UPGRADE	Mon 4/26/04	Mon 4/26/04	Galatzan	K	6,852.98
✓		LAN MODERNIZATION (E-Rate Year 2008) Phase 1 & 2	Tue 3/31/09	Tue 7/21/09	Galatzan	R-Y	785,808.36
	8102	COLUMBUS MS	Wed 10/15/03	Mon 12/31/12	Galatzan		1,300,390.13
✓	x	TOKEN RING	Wed 10/15/03	Fri 1/30/04	Galatzan	K	24,086.29
✓	x	PBX - UPGRADE	Mon 3/22/04	Mon 3/22/04	Galatzan	K	1,379.54
✓	x	TELECOM LINE CONSOLIDATION	Mon 8/28/06	Thu 3/29/07	Galatzan	K-R	14,889.64
		LAN MODERNIZATION (E-Rate Year 2008) Phase 1 & 2	Tue 11/10/09	Fri 4/16/10	Galatzan	R-Y	1,231,776.66
		SECONDARY SCHOOL RADIO SYSTEM REPLACEMENT	Thu 9/2/10	Mon 12/31/12	Galatzan	Y	28,258.00
	3335	DANUBE EL	Fri 2/25/05	Fri 12/14/07	Galatzan		401,109.08
✓	x	TELEPHONE EQUIPMENT REPLACEMENT	Fri 2/25/05	Fri 2/25/05	Galatzan	K	13,750.77
✓	x	LAN MODERNIZATION (E-Rate Year 2006) Phase 1 & 2	Tue 8/28/07	Fri 12/14/07	Galatzan	E-R-K	387,358.31
	3340	DARBY EL	Wed 9/29/04	Fri 6/29/12	Galatzan		30,345.23
✓	x	TELEPHONE EQUIPMENT REPLACEMENT	Wed 9/29/04	Wed 9/29/04	Galatzan	K	30,345.23
	3377	DEARBORN EL	Wed 3/17/04	Fri 6/29/12	Galatzan		6,852.98
✓	x	PBX - UPGRADE	Wed 3/17/04	Wed 3/17/04	Galatzan	K	6,852.98
	3438	DIXIE CANYON EL	Mon 1/17/05	Mon 7/2/12	Galatzan		6,296.33
✓	x	PBX - UPGRADE	Mon 1/17/05	Mon 1/17/05	Galatzan	K	6,296.33
✓	8682	DOUGLAS CONT. HS	Thu 5/5/05	Thu 5/5/05	Galatzan		3,960.39
✓	x	PBX - UPGRADE	Thu 5/5/05	Thu 5/5/05	Galatzan	K	3,960.39
	8788	EARHART CONT. HS	Wed 2/16/05	Mon 11/1/10	Galatzan		257,075.97
✓	x	TELEPHONE EQUIPMENT REPLACEMENT	Wed 2/16/05	Wed 2/23/05	Galatzan	K	26,493.73
		LAN MODERNIZATION (E-Rate Year 2007) Phase 1 & 2	Mon 4/12/10	Mon 11/1/10	Galatzan	E-R-Y	230,582.24
	8607	EAST VALLEY HS	Tue 11/13/07	Mon 12/31/12	Galatzan		48,230.73
✓	x	TELECOM LINE CONSOLIDATION	Tue 11/13/07	Fri 2/15/08	Galatzan	K-R	9,972.73
		SECONDARY SCHOOL RADIO SYSTEM REPLACEMENT	Thu 9/2/10	Mon 12/31/12	Galatzan	Y	38,258.00
✓	8770	EINSTEIN CONT. HS	Mon 5/2/05	Tue 1/20/09	Galatzan		381,245.88
✓	x	PBX - UPGRADE	Mon 5/2/05	Mon 5/2/05	Galatzan	K	7,285.61
✓	x	LAN MODERNIZATION (E-Rate Year 2007) Phase 1 & 2	Sat 10/25/08	Tue 1/20/09	Galatzan	E-R-Y	373,960.27
	8617	EL CAMINO REAL HS	Tue 6/29/04	Mon 12/31/12	Galatzan		92,767.78
✓	x	TOKEN RING	Tue 6/29/04	Tue 10/26/04	Galatzan	K	19,891.80
✓	x	TELECOM LINE CONSOLIDATION	Thu 8/24/06	Fri 9/15/06	Galatzan	K-R	34,617.98
		SECONDARY SCHOOL RADIO SYSTEM REPLACEMENT	Thu 9/2/10	Mon 12/31/12	Galatzan	Y	38,258.00
	3545	EL ORO EL	Tue 9/21/04	Wed 6/29/11	Galatzan		30,307.84
✓	x	TELEPHONE EQUIPMENT REPLACEMENT	Tue 9/21/04	Mon 9/27/04	Galatzan	K	30,307.84
✓	9879	ELAM EEC	Tue 5/25/04	Thu 10/28/04	Galatzan		90,535.66
✓	x	SAFETY & TECHNOLOGY (EEC)	Tue 5/25/04	Thu 10/28/04	Galatzan	K	90,535.66
	3630	ERWIN EL	Thu 3/18/04	Fri 5/14/10	Galatzan		985,049.39
✓	x	PBX - UPGRADE/REPLACEMENT	Thu 3/18/04	Thu 3/18/04	Galatzan	E-K	33,046.01
✓	x	LAN MODERNIZATION (E-Rate Year 2003) Phase 1	Mon 6/6/05	Mon 8/1/05	Galatzan	E-K-I	806,306.27
		LAN MODERNIZATION (E-Rate Year 2008) Phase 2	Mon 8/3/09	Fri 5/14/10	Galatzan	R-Y	145,697.11
	8137	FROST MS	Mon 1/26/04	Mon 12/31/12	Galatzan		1,524,542.75
✓	x	TOKEN RING	Mon 1/26/04	Thu 2/19/04	Galatzan	K	16,876.15
✓	x	PBX - UPGRADE	Wed 6/30/04	Wed 6/30/04	Galatzan	K	6,857.75
✓	x	TELECOM LINE CONSOLIDATION	Mon 9/11/06	Mon 8/13/07	Galatzan	K-R	11,725.87
✓		LAN MODERNIZATION (E-Rate Year 2007) Phase 1 & 2	Tue 2/17/09	Wed 8/12/09	Galatzan	E-R-Y	1,460,824.98
		SECONDARY SCHOOL RADIO SYSTEM REPLACEMENT	Thu 9/2/10	Mon 12/31/12	Galatzan	Y	28,258.00
	4055	GARDEN GROVE EL	Tue 7/27/04	Wed 6/29/11	Galatzan		822,229.40
✓	x	PBX - UPGRADE	Tue 7/27/04	Tue 7/27/04	Galatzan	K	594.14
		LAN MODERNIZATION (E-Rate Year 2009) Phase 1 & 2	Thu 8/5/10	Wed 6/29/11	Galatzan	E-Y	821,635.26
	4110	GAULT EL	Wed 6/30/04	Wed 6/29/11	Galatzan		832,222.98
✓	x	PBX - UPGRADE	Wed 6/30/04	Wed 6/30/04	Galatzan	K	6,073.58
		LAN MODERNIZATION (E-Rate Year 2009) Phase 1 & 2	Tue 8/10/10	Wed 6/29/11	Galatzan	E-Y	826,149.40
	4117	GERMAIN EL	Thu 4/15/04	Fri 6/29/12	Galatzan		6,073.58
✓	x	PBX - UPGRADE	Thu 4/15/04	Thu 4/15/04	Galatzan	K	6,073.58
✓	9578	GLEDHILL EEC	Tue 5/4/04	Tue 10/19/04	Galatzan		66,729.36

Legend: ✓ = Complete * = Project is contingent upon E-Rate Funding x = Final Budget
Notes: Project costs include design, construction & testing; actual cost if completed & estimated budget if in progress

I	Loc Code	Name	Start	Finish	Board Member	Funding Source	Estimated Project Budget
✓	x	SAFETY & TECHNOLOGY (EEC)	Tue 5/4/04	Tue 10/19/04	Galatzan	K	66,729.36
	4130	GLEDHILL ST. EL	Mon 7/19/04	Fri 3/19/10	Galatzan		770,295.36
✓	x	PBX - UPGRADE	Mon 7/19/04	Mon 7/19/04	Galatzan	K	1,845.20
✓	x	LAN MODERNIZATION (E-Rate Year 2003) Phase 1	Tue 4/5/05	Fri 6/24/05	Galatzan	E-K-I	623,129.12
		LAN MODERNIZATION (E-Rate Year 2008) Phase 2	Mon 8/3/09	Fri 3/19/10	Galatzan	R-Y	145,321.04
✓	4233	GRANADA EL	Thu 1/27/05	Thu 1/27/05	Galatzan		10,305.75
✓	x	TELEPHONE EQUIPMENT REPLACEMENT	Thu 1/27/05	Thu 1/27/05	Galatzan	K	10,305.75
	8681	GRANADA HILLS HS	Mon 3/22/04	Mon 12/31/12	Galatzan		88,985.90
✓	x	PBX - UPGRADE	Mon 3/22/04	Mon 3/22/04	Galatzan	K	594.14
✓	x	TOKEN RING	Tue 6/29/04	Tue 11/9/04	Galatzan	K	39,532.31
✓	x	TELECOM LINE CONSOLIDATION	Tue 8/21/07	Tue 8/21/07	Galatzan	K-R	10,601.45
	8683	GRANT HS	Fri 3/19/04	Mon 12/31/12	Galatzan		2,179,151.89
✓	x	PBX - UPGRADE	Fri 3/19/04	Fri 3/19/04	Galatzan	K	15,879.41
✓	x	TOKEN RING	Wed 12/1/04	Fri 7/1/05	Galatzan	K	10,826.47
✓	x	LAN MODERNIZATION (E-Rate Year 2003) Phase 1	Thu 1/20/05	Tue 7/5/05	Galatzan	E-K-I	1,681,494.44
✓	x	TELECOM LINE CONSOLIDATION	Thu 8/24/06	Tue 9/12/06	Galatzan	K-R	30,607.51
✓	x	LAN MODERNIZATION (E-Rate Year 2007) Phase 2	Wed 7/15/09	Mon 12/21/09	Galatzan	E-R-Y	402,086.06
		SECONDARY SCHOOL RADIO SYSTEM REPLACEMENT	Thu 9/2/10	Mon 12/31/12	Galatzan	Y	38,258.00
	8816	GREY CONT. HS	Fri 8/6/04	Mon 8/16/04	Galatzan		1,947.03
✓	x	TELEPHONE EQUIPMENT REPLACEMENT	Fri 8/6/04	Mon 8/16/04	Galatzan	K	1,947.03
	8169	HALE MS	Wed 3/24/04	Mon 12/31/12	Galatzan		109,935.41
✓	x	PBX - UPGRADE	Wed 3/24/04	Wed 3/24/04	Galatzan	K	6,073.58
✓	x	TOKEN RING	Tue 3/22/05	Fri 11/18/05	Galatzan	K	58,997.56
✓	x	TELECOM LINE CONSOLIDATION	Wed 6/14/06	Wed 7/12/06	Galatzan	K-R	16,606.27
		SECONDARY SCHOOL RADIO SYSTEM REPLACEMENT	Thu 9/2/10	Mon 12/31/12	Galatzan	Y	28,258.00
✓	4349	HAMLIN EL	Tue 3/30/04	Tue 3/30/04	Galatzan		6,073.58
✓	x	PBX - UPGRADE	Tue 3/30/04	Tue 3/30/04	Galatzan	K	6,073.58
✓	4445	HART ST. EL	Thu 1/13/05	Thu 1/13/05	Galatzan		7,078.48
✓	x	PBX - UPGRADE	Thu 1/13/05	Thu 1/13/05	Galatzan	K	7,078.48
✓	4452	HASKELL EL	Fri 9/24/04	Wed 1/30/08	Galatzan		455,946.18
✓	x	TELEPHONE EQUIPMENT REPLACEMENT	Fri 9/24/04	Thu 9/30/04	Galatzan	K	26,565.59
✓	x	LAN MODERNIZATION (E-Rate Year 2006) Phase 1 & 2	Fri 9/7/07	Wed 1/30/08	Galatzan	E-R-K	429,380.59
	4473	HAYNES EL	Tue 9/21/04	Wed 6/29/11	Galatzan		25,321.27
✓	x	TELEPHONE EQUIPMENT REPLACEMENT	Tue 9/21/04	Mon 9/27/04	Galatzan	K	25,321.27
	8174	HENRY MS	Wed 10/15/03	Mon 12/31/12	Galatzan		52,374.80
✓	x	TOKEN RING	Wed 10/15/03	Thu 1/29/04	Galatzan	K	10,828.36
✓	x	PBX - UPGRADE	Mon 3/15/04	Mon 3/15/04	Galatzan	K	594.14
✓	x	TELECOM LINE CONSOLIDATION	Mon 9/18/06	Fri 6/1/07	Galatzan	K-R	12,694.30
		SECONDARY SCHOOL RADIO SYSTEM REPLACEMENT	Thu 9/2/10	Mon 12/31/12	Galatzan	Y	28,258.00
✓	8885	HIGH TECH HS	Thu 7/1/04	Wed 8/31/05	Galatzan		38,277.82
✓	x	SAFETY & TECHNOLOGY (AE/OC)	Thu 7/1/04	Wed 8/31/05	Galatzan	K	38,277.82
	8182	HOLMES MS	Mon 1/26/04	Mon 12/31/12	Galatzan		1,395,326.24
✓	x	TOKEN RING	Mon 1/26/04	Tue 6/14/05	Galatzan	K	25,031.10
✓	x	PBX - UPGRADE	Wed 7/21/04	Wed 7/21/04	Galatzan	K	8,617.74
✓	x	TELECOM LINE CONSOLIDATION	Thu 9/21/06	Tue 10/31/06	Galatzan	K-R	18,453.17
		LAN MODERNIZATION (E-Rate Year 2007) Phase 1 & 2	Wed 9/30/09	Wed 6/30/10	Galatzan	E-R-Y	1,314,966.23
		SECONDARY SCHOOL RADIO SYSTEM REPLACEMENT	Thu 9/2/10	Mon 12/31/12	Galatzan	Y	28,258.00
✓	8559	INDEPENDENCE CONT. HS	Mon 8/30/04	Tue 6/3/08	Galatzan		138,995.68
✓	x	TELEPHONE EQUIPMENT REPLACEMENT	Mon 8/30/04	Thu 9/2/04	Galatzan	K	23,661.31
✓	x	LAN MODERNIZATION (E-Rate Year 2006) Phase 1 & 2	Thu 12/13/07	Tue 6/3/08	Galatzan	E-R-K	115,334.37
	4692	JUSTICE EL	Wed 3/24/04	Fri 6/29/12	Galatzan		6,852.98
✓	x	PBX - UPGRADE	Wed 3/24/04	Wed 3/24/04	Galatzan	K	6,852.98
	8725	KENNEDY HS	Tue 3/16/04	Mon 12/31/12	Galatzan		2,199,044.26
✓	x	PBX - UPGRADE	Tue 3/16/04	Tue 3/16/04	Galatzan	K	594.14
✓	x	LAN MODERNIZATION (E-Rate Year 2003) Phase 1	Mon 11/29/04	Thu 3/3/05	Galatzan	E-K-I	1,708,312.47
✓	x	TELECOM LINE CONSOLIDATION	Tue 9/26/06	Tue 8/14/07	Galatzan	K-R	49,793.59
✓	x	LAN MODERNIZATION (E-Rate Year 2007) Phase 2	Fri 7/10/09	Fri 12/18/09	Galatzan	E-R-Y	402,086.06
		SECONDARY SCHOOL RADIO SYSTEM REPLACEMENT	Thu 9/2/10	Mon 12/31/12	Galatzan	Y	38,258.00
✓	4726	KESTER EL	Fri 3/19/04	Thu 3/12/09	Galatzan		1,082,239.36
✓	x	PBX - UPGRADE	Fri 3/19/04	Fri 3/19/04	Galatzan	K	6,073.58
✓	x	LAN MODERNIZATION (E-Rate Year 2003) Phase 1	Fri 11/12/04	Tue 1/11/05	Galatzan	E-K-I	895,175.21
✓	x	LAN MODERNIZATION (E-Rate Year 2007) Phase 2	Fri 10/10/08	Thu 3/12/09	Galatzan	E-R-Y	180,990.57
✓	4760	KITTRIDGE EL	Wed 3/31/04	Mon 4/16/07	Galatzan		656,517.80
✓	x	PBX - UPGRADE/REPLACEMENT	Wed 3/31/04	Wed 3/31/04	Galatzan	E-K	42,680.09
✓	x	LAN MODERNIZATION (E-Rate Year 2005) Phase 1 & 2	Mon 10/23/06	Mon 4/16/07	Galatzan	E-K	613,837.71
✓	4762	KNOLLWOOD EL	Thu 9/23/04	Fri 9/24/04	Galatzan		33,107.20
✓	x	TELEPHONE EQUIPMENT REPLACEMENT	Thu 9/23/04	Fri 9/24/04	Galatzan	K	33,107.20
✓	4781	LANKERSHIM EL	Thu 3/18/04	Fri 9/15/06	Galatzan		480,301.57
✓	x	PBX - UPGRADE	Thu 3/18/04	Thu 3/18/04	Galatzan	K	6,852.98
✓	x	LAN MODERNIZATION (E-Rate Year 2005) Phase 1 & 2	Tue 5/9/06	Fri 9/15/06	Galatzan	E-K	473,448.59
	8217	LAWRENCE MS	Wed 10/15/03	Mon 12/31/12	Galatzan		1,557,421.38
✓	x	TOKEN RING	Wed 10/15/03	Tue 2/3/04	Galatzan	K	23,719.50
✓	x	PBX - UPGRADE	Tue 3/9/04	Tue 3/9/04	Galatzan	K	594.14

Legend: ✓=Complete * =Project is contingent upon E-Rate Funding x =Final Budget
Notes: Project costs include design, construction & testing; actual cost if completed & estimated budget if in progress

Fund Sourcing: E= Erate
K= Measure K R= Measure R
Y= Measure Y I= Measure K Interest

I	Loc Code	Name	Start	Finish	Board Member	Funding Source	Estimated Project Budget
✓	x	TELECOM LINE CONSOLIDATION	Thu 9/28/06	Tue 11/14/06	Galatzan	K-R	20,842.68
✓		LAN MODERNIZATION (E-Rate Year 2008) Phase 1 & 2	Thu 5/28/09	Fri 10/30/09	Galatzan	R-Y	1,484,007.06
		SECONDARY SCHOOL RADIO SYSTEM REPLACEMENT	Thu 9/2/10	Mon 12/31/12	Galatzan	Y	28,258.00
✓	1908	LEICHMAN SP ED CTR.	Thu 3/25/04	Wed 3/28/07	Galatzan		507,664.27
✓	x	PBX - UPGRADE	Thu 3/25/04	Thu 3/25/04	Galatzan	K	594.14
✓	x	LAN MODERNIZATION (E-Rate Year 2006) Phase 1 & 2	Thu 2/1/07	Wed 3/28/07	Galatzan	E-R-K	507,070.13
✓	9530	LEMAY EEC	Mon 8/15/05	Fri 10/7/05	Galatzan		71,042.34
✓	x	SAFETY & TECHNOLOGY (EEC)	Mon 8/15/05	Fri 10/7/05	Galatzan	K	71,042.34
✓	4849	LEMAY EL	Fri 1/14/05	Fri 1/14/05	Galatzan		6,296.33
✓	x	PBX - UPGRADE	Fri 1/14/05	Fri 1/14/05	Galatzan	K	6,296.33
✓	8620	LEONIS CONT. HS	Tue 4/26/05	Wed 6/29/11	Galatzan		48,658.24
✓	x	TELEPHONE EQUIPMENT REPLACEMENT	Tue 4/26/05	Tue 4/26/05	Galatzan	K	48,658.24
✓	4881	LIMERICK EL	Mon 3/15/04	Mon 3/15/04	Galatzan		6,852.98
✓	x	PBX - UPGRADE	Mon 3/15/04	Mon 3/15/04	Galatzan	K	6,852.98
✓	4887	LOCKHURST EL	Fri 8/6/04	Fri 6/29/12	Galatzan		6,863.69
✓	x	PBX - UPGRADE	Fri 8/6/04	Fri 8/6/04	Galatzan	K	6,863.69
✓	1947	LOKRANTZ SP ED CTR.	Tue 3/9/04	Wed 4/4/07	Galatzan		598,579.40
✓	x	PBX - UPGRADE	Tue 3/9/04	Tue 3/9/04	Galatzan	K	594.14
✓	x	LAN MODERNIZATION (E-Rate Year 2006) Phase 1 & 2	Wed 2/7/07	Wed 4/4/07	Galatzan	E-R-K	597,985.26
✓	8685	LONDON CONT. HS	Wed 3/17/04	Thu 9/25/08	Galatzan		353,361.50
✓	x	PBX - UPGRADE	Wed 3/17/04	Wed 3/17/04	Galatzan	K	7,744.34
✓	x	LAN MODERNIZATION (E-Rate Year 2007) Phase 1 & 2	Thu 8/21/08	Thu 9/25/08	Galatzan	E-R-Y	345,617.16
✓	4973	LORNE EL	Fri 5/22/09	Thu 10/8/09	Galatzan		783,621.61
		LAN MODERNIZATION (E-Rate Year 2008) Phase 1 & 2	Fri 5/22/09	Thu 10/8/09	Galatzan	R-Y	783,621.61
✓	1959	LULL SP ED CTR.	Mon 3/22/04	Fri 2/16/07	Galatzan		454,317.74
✓	x	PBX - UPGRADE	Mon 3/22/04	Mon 3/22/04	Galatzan	K	1,379.54
✓	x	LAN MODERNIZATION (E-Rate Year 2006) Phase 1 & 2	Fri 12/15/06	Fri 2/16/07	Galatzan	E-R-K	452,938.20
✓	8230	MADISON MS	Wed 3/24/04	Mon 12/31/12	Galatzan		3,467,570.50
✓	x	PBX - UPGRADE/REPLACEMENT	Wed 3/24/04	Wed 3/24/04	Galatzan	E-K	44,209.58
✓	x	LAN MODERNIZATION (E-Rate Year 2003) Phase 1	Thu 6/9/05	Mon 9/26/05	Galatzan	E-K-I	2,069,978.26
✓	x	TOKEN RING	Fri 7/1/05	Fri 9/30/05	Galatzan	K	7,984.24
✓	x	TELECOM LINE CONSOLIDATION	Tue 11/7/06	Thu 12/14/06	Galatzan	K-R	20,757.26
✓	x	LAN MODERNIZATION (E-Rate Year 2007) Phase 2	Wed 3/4/09	Mon 6/29/09	Galatzan	E-R-Y	1,161,317.41
✓	x	PBX - Telephone Wiring	Wed 3/4/09	Mon 6/29/09	Galatzan	E-R-Y	135,065.75
		SECONDARY SCHOOL RADIO SYSTEM REPLACEMENT	Thu 9/2/10	Mon 12/31/12	Galatzan	Y	28,258.00
✓	5198	MAYALL EL	Thu 5/1/03	Thu 2/3/05	Galatzan		15,344.59
✓	x	TELEPHONE EQUIPMENT REPLACEMENT	Thu 2/3/05	Thu 2/3/05	Galatzan	K	15,344.59
✓	5233	MELVIN EL	Thu 5/1/03	Tue 3/23/04	Galatzan		6,852.98
✓	x	PBX - UPGRADE	Tue 3/23/04	Tue 3/23/04	Galatzan	K	6,852.98
✓	8238	MILLIKAN MS	Wed 3/17/04	Mon 12/31/12	Galatzan		1,529,064.47
✓	x	TOKEN RING	Wed 3/17/04	Fri 8/20/04	Galatzan	K	43,392.12
✓	x	PBX - UPGRADE	Fri 3/19/04	Fri 3/19/04	Galatzan	K	6,073.58
✓	x	TELECOM LINE CONSOLIDATION	Thu 12/7/06	Mon 1/8/07	Galatzan	K-R	21,914.61
		LAN MODERNIZATION (E-Rate Year 2007) Phase 1 & 2	Mon 1/11/10	Wed 8/25/10	Galatzan	E-R-Y	1,429,426.16
		SECONDARY SCHOOL RADIO SYSTEM REPLACEMENT	Thu 9/2/10	Mon 12/31/12	Galatzan	Y	28,258.00
✓	5342	MONLUX EL	Mon 3/22/04	Tue 1/26/10	Galatzan		923,206.56
✓	x	PBX - UPGRADE/REPLACEMENT	Mon 3/22/04	Mon 3/22/04	Galatzan	E-K	31,921.81
✓	x	LAN MODERNIZATION (E-Rate Year 2003) Phase 1	Tue 4/26/05	Tue 7/19/05	Galatzan	E-K-I	745,963.71
✓		LAN MODERNIZATION (E-Rate Year 2008) Phase 2	Wed 6/24/09	Tue 1/26/10	Galatzan	R-Y	145,321.04
✓	8768	MONROE HS	Thu 3/18/04	Mon 12/31/12	Galatzan		107,160.34
✓	x	PBX - UPGRADE	Thu 3/18/04	Thu 3/18/04	Galatzan	K	1,379.54
✓	x	TOKEN RING	Thu 8/19/04	Mon 6/6/05	Galatzan	K	45,161.70
✓	x	TELECOM LINE CONSOLIDATION	Wed 10/11/06	Wed 6/27/07	Galatzan	K-R	22,361.10
		SECONDARY SCHOOL RADIO SYSTEM REPLACEMENT	Thu 9/2/10	Mon 12/31/12	Galatzan	Y	38,258.00
✓	8259	MULHOLLAND MS	Thu 7/17/03	Mon 12/31/12	Galatzan		2,172,023.28
✓	x	TOKEN RING	Thu 7/17/03	Thu 8/28/03	Galatzan	K	17,213.75
✓	x	LAN MODERNIZATION (E-Rate Year 2003) Phase 1	Fri 4/22/05	Fri 7/22/05	Galatzan	E-K-I	1,393,565.89
✓	x	TELECOM LINE CONSOLIDATION	Mon 10/16/06	Tue 2/27/07	Galatzan	K-R	21,901.20
✓		LAN MODERNIZATION (E-Rate Year 2007) Phase 2	Tue 3/3/09	Wed 9/30/09	Galatzan	E-R-Y	711,084.44
		SECONDARY SCHOOL RADIO SYSTEM REPLACEMENT	Thu 9/2/10	Mon 12/31/12	Galatzan	Y	28,258.00
✓	5446	NAPA EL	Thu 6/24/04	Wed 6/29/11	Galatzan		877,460.90
✓	x	PBX - UPGRADE	Thu 6/24/04	Thu 6/24/04	Galatzan	K	6,855.77
✓		LAN MODERNIZATION (E-Rate Year 2009) Phase 1 & 2	Fri 8/27/10	Wed 6/29/11	Galatzan	E-Y	870,605.13
✓	5459	NEVADA EL	Thu 3/18/04	Thu 3/18/04	Galatzan		6,852.98
✓	x	PBX - UPGRADE	Thu 3/18/04	Thu 3/18/04	Galatzan	K	6,852.98
✓	5479	NEWCASTLE EL	Wed 1/5/05	Tue 3/13/07	Galatzan		722,622.38
✓	x	PBX - UPGRADE	Wed 1/5/05	Wed 1/5/05	Galatzan	K	10,773.44
✓	x	LAN MODERNIZATION (E-Rate Year 2005) Phase 1 & 2	Tue 10/3/06	Tue 3/13/07	Galatzan	E-K	711,848.94
✓	8272	NOBLE MS	Fri 1/21/05	Mon 12/31/12	Galatzan		52,514.73
✓	x	TOKEN RING	Fri 1/21/05	Tue 6/14/05	Galatzan	K	4,703.42
✓	x	TELECOM LINE CONSOLIDATION	Wed 10/18/06	Tue 1/30/07	Galatzan	K-R	19,553.31
		SECONDARY SCHOOL RADIO SYSTEM REPLACEMENT	Thu 9/2/10	Mon 12/31/12	Galatzan	Y	28,258.00
✓	9327	NORTH HOLLYWOOD CAS	Tue 6/1/04	Wed 8/31/05	Galatzan		74,383.76

Legend: ✓ = Complete * = Project is contingent upon E-Rate Funding x = Final Budget
Notes: Project costs include design, construction & testing; actual cost if completed & estimated budget if in progress

I	Loc Code	Name	Start	Finish	Board Member	Funding Source	Estimated Project Budget
✓	x	SAFETY & TECHNOLOGY (AE/OC)	Tue 6/1/04	Wed 8/31/05	Galatzan	K	74,383.76
	8786	NORTH HOLLYWOOD HS	Wed 3/17/04	Mon 12/31/12	Galatzan		2,288,897.09
✓	x	PBX - UPGRADE	Wed 3/17/04	Wed 3/17/04	Galatzan	K	594.14
✓	x	TOKEN RING	Tue 10/25/05	Thu 12/8/05	Galatzan	K	30,120.33
✓	x	TELECOM LINE CONSOLIDATION	Tue 4/10/07	Thu 7/12/07	Galatzan	K-R	19,229.87
		LAN MODERNIZATION (E-Rate Year 2007) Phase 1 & 2	Mon 4/12/10	Tue 11/16/10	Galatzan	E-R-Y	2,162,436.75
		SECONDARY SCHOOL RADIO SYSTEM REPLACEMENT	Wed 9/1/10	Mon 12/31/12	Galatzan	Y	38,258.00
	8513	NORTHRIDGE ACAD HS	Tue 10/30/07	Mon 12/31/12	Galatzan		736,089.73
✓		LAN MODERNIZATION (E-Rate Year 2008) Phase 1 & 2	Thu 4/16/09	Mon 1/25/10	Galatzan	R-Y	697,831.73
		SECONDARY SCHOOL RADIO SYSTEM REPLACEMENT	Thu 9/2/10	Mon 12/31/12	Galatzan	Y	38,258.00
	8283	NORTHRIDGE MS	Thu 5/13/04	Mon 12/31/12	Galatzan		1,505,181.54
✓	x	TOKEN RING	Thu 5/13/04	Fri 10/28/05	Galatzan	K	46,563.14
✓	x	PBX - UPGRADE	Wed 6/30/04	Wed 6/30/04	Galatzan	K	6,073.58
✓	x	TELECOM LINE CONSOLIDATION	Mon 10/23/06	Thu 2/1/07	Galatzan	K-R	19,467.44
		LAN MODERNIZATION (E-Rate Year 2008) Phase 1 & 2	Wed 12/30/09	Tue 7/6/10	Galatzan	R-Y	1,404,819.38
		SECONDARY SCHOOL RADIO SYSTEM REPLACEMENT	Thu 9/2/10	Mon 12/31/12	Galatzan	Y	28,258.00
	8573	OWENSMOUTH CONT. HS	Mon 8/16/04	Thu 10/7/10	Galatzan		287,015.87
✓	x	TELEPHONE EQUIPMENT REPLACEMENT	Mon 8/16/04	Fri 8/20/04	Galatzan	K	36,485.01
		LAN MODERNIZATION (E-Rate Year 2007) Phase 1 & 2	Mon 4/5/10	Thu 10/7/10	Galatzan	E-R-Y	250,530.86
✓	6027	PARTHENIA EL	Wed 7/21/04	Fri 4/11/08	Galatzan		423,071.90
✓	x	PBX - UPGRADE	Wed 7/21/04	Wed 7/21/04	Galatzan	K	594.14
✓	x	LAN MODERNIZATION (E-Rate Year 2006) Phase 1 & 2	Thu 1/24/08	Fri 4/11/08	Galatzan	E-R-K	422,477.76
✓	6140	POMELO EL	Mon 12/29/03	Thu 4/15/04	Galatzan		23,263.45
✓	x	ROUTERS	Mon 12/29/03	Fri 1/9/04	Galatzan	K	17,189.87
✓	x	PBX - UPGRADE	Thu 4/15/04	Thu 4/15/04	Galatzan	K	6,073.58
	8354	PORTER MS	Wed 3/24/04	Mon 12/31/12	Galatzan		1,265,680.29
✓	x	PBX - UPGRADE	Wed 3/24/04	Wed 3/24/04	Galatzan	K	1,379.54
✓	x	TOKEN RING	Thu 5/13/04	Wed 6/2/04	Galatzan	K	16,302.17
✓	x	TELECOM LINE CONSOLIDATION	Fri 2/16/07	Tue 3/13/07	Galatzan	K-R	28,545.17
✓	x	LAN MODERNIZATION (E-Rate Year 2006) Phase 1 & 2	Wed 9/26/07	Fri 3/28/08	Galatzan	E-R-K	1,162,937.41
		SECONDARY SCHOOL RADIO SYSTEM REPLACEMENT	Thu 9/2/10	Mon 12/31/12	Galatzan	Y	28,258.00
	8355	REED MS	Wed 3/17/04	Mon 12/31/12	Galatzan		1,504,188.88
✓	x	PBX - UPGRADE	Wed 3/17/04	Wed 3/17/04	Galatzan	K	17,353.84
✓	x	LAN MODERNIZATION (E-Rate Year 2003) Phase 1	Tue 1/18/05	Wed 3/23/05	Galatzan	E-K-I	1,118,112.13
✓	x	TOKEN RING	Wed 5/11/05	Thu 10/20/05	Galatzan	K	10,466.25
✓	x	TELECOM LINE CONSOLIDATION	Mon 2/12/07	Tue 3/6/07	Galatzan	K-R	23,011.94
✓		LAN MODERNIZATION (E-Rate Year 2007) Phase 2	Wed 12/10/08	Fri 11/6/09	Galatzan	E-R-Y	306,986.72
		SECONDARY SCHOOL RADIO SYSTEM REPLACEMENT	Thu 9/2/10	Mon 12/31/12	Galatzan	Y	28,258.00
	6233	RESEDA EL	Wed 3/17/04	Wed 6/29/11	Galatzan		831,894.70
✓	x	PBX - UPGRADE	Wed 3/17/04	Wed 3/17/04	Galatzan	K	1,379.54
		LAN MODERNIZATION (E-Rate Year 2009) Phase 1 & 2	Wed 9/1/10	Wed 6/29/11	Galatzan	E-Y	830,515.16
	8814	RESEDA HS	Wed 3/17/04	Mon 12/31/12	Galatzan		2,398,081.47
✓	x	PBX - UPGRADE	Wed 3/17/04	Wed 3/17/04	Galatzan	K	594.14
✓	x	LAN MODERNIZATION (E-Rate Year 2003) Phase 1	Wed 10/20/04	Wed 3/23/05	Galatzan	E-K-I	1,899,286.63
✓	x	TOKEN RING	Tue 6/7/05	Thu 11/3/05	Galatzan	K	12,958.53
✓	x	TELECOM LINE CONSOLIDATION	Tue 11/21/06	Tue 3/27/07	Galatzan	K-R	44,898.11
✓		LAN MODERNIZATION (E-Rate Year 2007) Phase 2	Fri 5/1/09	Mon 11/23/09	Galatzan	E-R-Y	402,086.06
		SECONDARY SCHOOL RADIO SYSTEM REPLACEMENT	Thu 9/2/10	Mon 12/31/12	Galatzan	Y	28,258.00
✓	9365	RINALDI ADULT CTR, BRANCH OF KENNEDY-SAN FERN AD	Mon 12/6/04	Wed 8/31/05	Galatzan		648,594.24
✓	x	SAFETY & TECHNOLOGY (AE/OC)	Mon 12/6/04	Wed 8/31/05	Galatzan	K	648,594.24
✓	6288	RIO VISTA EL	Thu 4/22/04	Wed 8/30/06	Galatzan		384,422.44
✓	x	PBX - UPGRADE	Thu 4/22/04	Thu 4/22/04	Galatzan	K	6,852.98
✓	x	LAN MODERNIZATION (E-Rate Year 2005) Phase 1 & 2	Fri 4/28/06	Wed 8/30/06	Galatzan	E-K	377,569.46
	6315	RIVERSIDE EL	Wed 3/24/04	Wed 6/29/11	Galatzan		6,852.98
✓	x	PBX - UPGRADE	Wed 3/24/04	Wed 3/24/04	Galatzan	K	6,852.98
	8948	ROY ROMER MS	Thu 3/13/08	Mon 12/31/12	Galatzan		28,258.00
		SECONDARY SCHOOL RADIO SYSTEM REPLACEMENT	Thu 9/2/10	Mon 12/31/12	Galatzan	Y	28,258.00
	6699	SHERMAN OAKS EL	Fri 3/19/04	Wed 6/29/11	Galatzan		6,852.98
✓	x	PBX - UPGRADE	Fri 3/19/04	Fri 3/19/04	Galatzan	K	6,852.98
✓	6712	SHIRLEY EL	Wed 6/30/04	Wed 6/29/11	Galatzan		938,415.10
✓	x	PBX - UPGRADE	Wed 6/30/04	Wed 6/30/04	Galatzan	K	6,855.77
		LAN MODERNIZATION (E-Rate Year 2009) Phase 1 & 2	Tue 9/7/10	Wed 6/29/11	Galatzan	E-Y	931,559.33
	8842	SOCES MAG	Wed 3/17/04	Mon 12/31/12	Galatzan		76,193.71
✓	x	TOKEN RING	Wed 3/17/04	Wed 7/7/04	Galatzan	K	32,395.31
✓	x	PBX - UPGRADE	Fri 7/23/04	Fri 7/23/04	Galatzan	K	594.14
✓	x	TELECOM LINE CONSOLIDATION	Fri 6/8/07	Fri 6/8/07	Galatzan	K-R	14,946.26
		SECONDARY SCHOOL RADIO SYSTEM REPLACEMENT	Thu 9/2/10	Mon 12/31/12	Galatzan	Y	28,258.00
	6890	STAGG EL	Mon 4/26/04	Wed 6/29/11	Galatzan		836,588.74
✓	x	PBX - UPGRADE	Mon 4/26/04	Mon 4/26/04	Galatzan	K	6,073.58
		LAN MODERNIZATION (E-Rate Year 2009) Phase 1 & 2	Thu 9/16/10	Wed 6/29/11	Galatzan	E-Y	830,515.16
	8585	STONE POINT CONT. HS	Tue 5/3/05	Wed 6/30/10	Galatzan		310,146.00
✓	x	PBX - UPGRADE	Tue 5/3/05	Tue 5/3/05	Galatzan	K	4,227.42
		LAN MODERNIZATION (E-Rate Year 2007) Phase 1 & 2	Tue 12/22/09	Wed 6/30/10	Galatzan	E-R-Y	305,918.58

Legend: ✓ = Complete * = Project is contingent upon E-Rate Funding x = Final Budget
Notes: Project costs include design, construction & testing; actual cost if completed & estimated budget if in progress

I	Loc Code	Name	Start	Finish	Board Member	Funding Source	Estimated Project Budget
✓	6986	SUNNY BRAE EL	Thu 3/18/04	Thu 3/18/04	Galatzan		6,852.98
✓	x	PBX - UPGRADE	Thu 3/18/04	Thu 3/18/04	Galatzan	K	6,852.98
✓	7007	SUPERIOR EL	Thu 4/15/04	Wed 6/29/11	Galatzan		25,312.98
✓	x	PBX - UPGRADE	Thu 4/15/04	Thu 4/15/04	Galatzan	K	6,852.98
✓	9568	TOLUCA LAKE EEC	Mon 7/12/04	Fri 10/15/04	Galatzan		150,002.17
✓	x	SAFETY & TECHNOLOGY (EEC)	Mon 7/12/04	Fri 10/15/04	Galatzan	K	150,002.17
✓	7192	TOLUCA LAKE EL	Fri 4/23/04	Wed 6/29/11	Galatzan		910,320.83
✓	x	PBX - UPGRADE	Fri 4/23/04	Fri 4/23/04	Galatzan	K	6,852.98
		LAN MODERNIZATION (E-Rate Year 2009) Phase 1 & 2	Fri 7/9/10	Wed 6/29/11	Galatzan	E-Y	903,467.85
✓	7201	TOPEKA DRIVE EL	Thu 3/18/04	Fri 6/29/12	Galatzan		6,852.98
✓	x	PBX - UPGRADE	Thu 3/18/04	Thu 3/18/04	Galatzan	K	6,852.98
✓	7247	TULSA EL	Tue 7/20/04	Tue 7/20/04	Galatzan		1,379.54
✓	x	PBX - UPGRADE	Tue 7/20/04	Tue 7/20/04	Galatzan	K	1,379.54
✓	7390	VALLEY ALTERNATIVE MAGNET	Wed 4/21/04	Mon 12/31/12	Galatzan		783,121.51
✓	x	PBX - UPGRADE	Wed 4/21/04	Wed 4/21/04	Galatzan	K	6,073.58
✓	x	TOKEN RING	Tue 3/15/05	Tue 5/31/05	Galatzan	K	2,431.97
✓	x	LAN MODERNIZATION (E-Rate Year 2007) Phase 1 & 2	Thu 1/15/09	Fri 7/31/09	Galatzan	E-R-Y	746,357.96
		SECONDARY SCHOOL RADIO SYSTEM REPLACEMENT	Wed 9/1/10	Mon 12/31/12	Galatzan	Y	28,258.00
✓	7422	VAN GOGH EL	Mon 7/26/04	Wed 6/29/11	Galatzan		594.14
✓	x	PBX - UPGRADE	Mon 7/26/04	Mon 7/26/04	Galatzan	K	594.14
✓	8434	VAN NUYS MS	Tue 3/30/04	Mon 12/31/12	Galatzan		2,751,721.95
✓	x	PBX - UPGRADE/REPLACEMENT	Tue 3/30/04	Tue 3/30/04	Galatzan	E-K	45,153.65
✓	x	LAN MODERNIZATION (E-Rate Year 2003) Phase 1	Thu 5/5/05	Mon 9/12/05	Galatzan	E-K-I	1,549,190.40
✓	x	TOKEN RING	Mon 10/3/05	Thu 11/24/05	Galatzan	K	5,289.21
✓	x	TELECOM LINE CONSOLIDATION	Tue 3/27/07	Thu 5/10/07	Galatzan	K-R	23,651.56
✓		LAN MODERNIZATION (E-Rate Year 2007) Phase 2	Wed 3/4/09	Tue 9/29/09	Galatzan	E-R-Y	1,100,179.13
		SECONDARY SCHOOL RADIO SYSTEM REPLACEMENT	Thu 9/2/10	Mon 12/31/12	Galatzan	Y	28,258.00
✓	9542	VANALDEN EEC	Mon 5/23/05	Thu 6/30/05	Galatzan		98,212.93
✓	x	SAFETY & TECHNOLOGY (EEC)	Mon 5/23/05	Thu 6/30/05	Galatzan	K	98,212.93
✓	7411	VANALDEN EL	Mon 6/28/04	Mon 6/28/04	Galatzan		6,856.07
✓	x	PBX - UPGRADE	Mon 6/28/04	Mon 6/28/04	Galatzan	K	6,856.07
✓	7562	VINTAGE ST. MATH/SCI MAGNET	Wed 10/6/04	Tue 6/30/09	Galatzan		733,548.16
✓	x	TELEPHONE EQUIPMENT REPLACEMENT	Wed 10/6/04	Wed 10/6/04	Galatzan	K	29,855.28
✓	x	LAN MODERNIZATION (E-Rate Year 2003) Phase 1	Tue 10/12/04	Wed 12/1/04	Galatzan	E-K-I	522,700.87
✓	x	LAN MODERNIZATION (E-Rate Year 2007) Phase 2	Thu 12/18/08	Tue 6/30/09	Galatzan	E-R-Y	180,992.01
✓	7637	WELBY EL	Mon 3/22/04	Mon 3/22/04	Galatzan		6,073.58
✓	x	PBX - UPGRADE	Mon 3/22/04	Mon 3/22/04	Galatzan	K	6,073.58
✓	1958	WEST VALLEY SP ED	Wed 4/21/04	Mon 2/26/07	Galatzan		601,026.13
✓	x	PBX - UPGRADE	Wed 4/21/04	Wed 4/21/04	Galatzan	K	6,073.58
✓	x	LAN MODERNIZATION (E-Rate Year 2006) Phase 1 & 2	Fri 12/15/06	Mon 2/26/07	Galatzan	E-R-K	594,952.55
✓	7836	WINNETKA EL	Thu 3/25/04	Wed 6/29/11	Galatzan		869,038.86
✓	x	PBX - UPGRADE	Thu 3/25/04	Thu 3/25/04	Galatzan	K	6,852.98
		LAN MODERNIZATION (E-Rate Year 2009) Phase 1 & 2	Tue 6/29/10	Wed 6/29/11	Galatzan	E-Y	0.00
✓	8591	WOODEN CONT. HS	Fri 1/14/05	Tue 12/16/08	Galatzan		578,893.38
✓	x	TELEPHONE EQUIPMENT REPLACEMENT	Fri 1/14/05	Fri 1/14/05	Galatzan	K	31,174.29
✓	x	LAN MODERNIZATION (E-Rate Year 2007) Phase 1 & 2	Wed 9/24/08	Tue 12/16/08	Galatzan	E-R-Y	547,719.09
✓	7877	WOODLAKE EL	Thu 3/18/04	Thu 3/18/04	Galatzan		6,073.58
✓	x	PBX - UPGRADE	Thu 3/18/04	Thu 3/18/04	Galatzan	K	6,073.58
		Board Member: Garcia	Thu 5/1/03	Mon 12/31/12			
✓	3836	1ST EL	Wed 3/10/04	Thu 3/29/07	Garcia		737,682.13
✓	x	PBX - UPGRADE	Wed 3/10/04	Wed 3/10/04	Garcia	K	7,429.02
✓	x	LAN MODERNIZATION (E-Rate Year 2005) Phase 1 & 2	Thu 10/5/06	Thu 3/29/07	Garcia	E-K	730,253.11
✓	6575	2ND ST EL	Wed 3/10/04	Wed 3/12/08	Garcia		449,583.76
✓	x	PBX - UPGRADE	Wed 3/10/04	Wed 3/10/04	Garcia	K	6,563.02
✓	x	LAN MODERNIZATION (E-Rate Year 2006) Phase 1 & 2	Tue 11/20/07	Wed 3/12/08	Garcia	E-R-K	443,020.74
✓	5505	9TH ST. EL	Fri 7/23/04	Wed 12/13/06	Garcia		336,460.45
✓	x	PBX - UPGRADE	Fri 7/23/04	Fri 7/23/04	Garcia	K	1,379.54
✓	x	LAN MODERNIZATION (E-Rate Year 2005) Phase 1 & 2	Thu 11/2/06	Wed 12/13/06	Garcia	E-K	335,080.91
✓	7082	10TH ST. EL	Tue 2/24/04	Tue 9/14/10	Garcia		887,869.49
✓	x	PBX - UPGRADE	Tue 2/24/04	Tue 2/24/04	Garcia	K	7,429.02
		LAN MODERNIZATION (E-Rate Year 2007) Phase 1 & 2	Wed 3/24/10	Tue 9/14/10	Garcia	E-R-Y	880,440.47
✓	7274	20TH ST. EL	Wed 1/28/04	Tue 6/12/07	Garcia		585,026.15
✓	x	PBX - UPGRADE	Wed 1/28/04	Wed 1/28/04	Garcia	K	5,620.05
✓	x	LAN MODERNIZATION (E-Rate Year 2006) Phase 1 & 2	Fri 3/30/07	Tue 6/12/07	Garcia	E-R-K	579,406.10
✓	7288	28TH ST EL	Wed 1/28/04	Thu 1/31/08	Garcia		818,049.75
✓	x	PBX - UPGRADE	Wed 1/28/04	Wed 1/28/04	Garcia	K	6,403.33
✓	x	LAN MODERNIZATION (E-Rate Year 2006) Phase 1 & 2	Fri 8/3/07	Thu 1/31/08	Garcia	E-R-K	811,646.42
✓	9595	28TH ST. EEC	Mon 4/4/05	Wed 12/21/05	Garcia		76,114.32
✓	x	SAFETY & TECHNOLOGY (EEC)	Mon 4/4/05	Wed 12/21/05	Garcia	K	76,114.32
✓	8009	ADAMS MS	Wed 12/1/04	Mon 12/31/12	Garcia		1,146,643.46
✓	x	TOKEN RING	Wed 12/1/04	Tue 3/22/05	Garcia	K	844.80
✓	x	TELECOM LINE CONSOLIDATION	Wed 4/25/07	Thu 6/21/07	Garcia	K-R	12,685.01
✓	x	LAN MODERNIZATION (E-Rate Year 2006) Phase 1 & 2	Thu 2/7/08	Mon 6/30/08	Garcia	E-R-K	1,076,597.65

Legend: ✓ = Complete * = Project is contingent upon E-Rate Funding x = Final Budget
Notes: Project costs include design, construction & testing; actual cost if completed & estimated budget if in progress

I	Loc Code	Name	Start	Finish	Board Member	Funding Source	Estimated Project Budget
		SECONDARY SCHOOL RADIO SYSTEM REPLACEMENT	Thu 9/2/10	Mon 12/31/12	Garcia	Y	28,258.00
✓	9500	ALBION EEC	Mon 4/18/05	Thu 5/26/05	Garcia		78,362.40
x		SAFETY & TECHNOLOGY (EEC)	Mon 4/18/05	Thu 5/26/05	Garcia	K	78,362.40
✓	2014	ALBION EL	Thu 3/4/04	Fri 10/27/06	Garcia		457,726.36
x		PBX - UPGRADE	Thu 3/4/04	Thu 3/4/04	Garcia	K	7,429.02
x		LAN MODERNIZATION (E-Rate Year 2005) Phase 1 & 2	Fri 8/4/06	Fri 10/27/06	Garcia	E-K	450,297.34
✓	9501	ALEXANDRIA EEC	Mon 6/6/05	Thu 12/15/05	Garcia		73,805.69
x		SAFETY & TECHNOLOGY (EEC)	Mon 6/6/05	Thu 12/15/05	Garcia	K	73,805.69
✓	2041	ALEXANDRIA EL	Fri 12/19/03	Thu 12/10/09	Garcia		867,143.40
x		PBX - UPGRADE	Fri 12/19/03	Fri 12/19/03	Garcia	K	5,624.05
x		LAN MODERNIZATION (E-Rate Year 2003) Phase 1	Fri 5/20/05	Thu 7/7/05	Garcia	E-K-I	715,822.24
x		LAN MODERNIZATION (E-Rate Year 2008) Phase 2	Fri 7/10/09	Thu 12/10/09	Garcia	R-Y	145,697.11
✓	2137	ANN EL	Mon 2/23/04	Mon 10/16/06	Garcia		420,963.82
x		PBX - UPGRADE	Mon 2/23/04	Mon 2/23/04	Garcia	K	8,023.16
x		LAN MODERNIZATION (E-Rate Year 2005) Phase 1 & 2	Wed 6/28/06	Mon 10/16/06	Garcia	E-K	412,940.66
✓	2178	ARAGON EL	Fri 3/26/04	Wed 6/30/10	Garcia		1,046,257.15
x		PBX - UPGRADE	Fri 3/26/04	Fri 3/26/04	Garcia	K	6,852.98
		LAN MODERNIZATION (E-Rate Year 2007) Phase 1 & 2	Wed 11/25/09	Wed 6/30/10	Garcia	E-R-Y	1,039,404.17
✓	4322	ARROYO SECO MUSM SCI	Thu 12/4/03	Mon 12/31/12	Garcia		457,386.49
x		TOKEN RING	Thu 12/4/03	Thu 3/25/04	Garcia	K	14,251.61
x		PBX - UPGRADE	Mon 3/22/04	Mon 3/22/04	Garcia	K	6,852.98
x		LAN MODERNIZATION (E-Rate Year 2006) Phase 1 & 2	Wed 1/24/07	Thu 3/8/07	Garcia	E-R-K	408,023.90
x		SECONDARY SCHOOL RADIO SYSTEM REPLACEMENT	Wed 9/1/10	Mon 12/31/12	Garcia	Y	28,258.00
✓	8543	BELMONT HS	Fri 4/22/05	Mon 12/31/12	Garcia		2,089,048.11
x		LAN MODERNIZATION (E-Rate Year 2003) Phase 1	Fri 4/22/05	Tue 8/9/05	Garcia	E-K-I	1,628,041.95
x		TOKEN RING	Mon 9/26/05	Tue 11/8/05	Garcia	K	3,808.99
x		TELECOM LINE CONSOLIDATION	Fri 7/6/07	Thu 8/30/07	Garcia	K-R	16,853.11
x		LAN MODERNIZATION (E-Rate Year 2007) Phase 2	Mon 6/15/09	Mon 12/14/09	Garcia	E-R-Y	402,086.06
		SECONDARY SCHOOL RADIO SYSTEM REPLACEMENT	Thu 9/2/10	Mon 12/31/12	Garcia	Y	38,258.00
✓	8599	BELMONT NEWCOMER CTR.	Thu 12/4/03	Thu 3/25/04	Garcia		6,819.99
x		TOKEN RING	Thu 12/4/03	Thu 3/25/04	Garcia	K	6,819.99
✓	8057	BERENDO MS	Fri 12/12/03	Mon 12/31/12	Garcia		1,994,040.10
x		PBX - UPGRADE	Fri 12/12/03	Fri 12/12/03	Garcia	K	788.68
x		TOKEN RING	Tue 3/22/05	Tue 10/11/05	Garcia	K	56,037.42
x		TELECOM LINE CONSOLIDATION	Mon 5/21/07	Mon 6/18/07	Garcia	K-R	22,910.56
		LAN MODERNIZATION (E-Rate Year 2007) Phase 1 & 2	Mon 10/12/09	Wed 6/16/10	Garcia	E-R-Y	1,886,045.44
		SECONDARY SCHOOL RADIO SYSTEM REPLACEMENT	Thu 9/2/10	Mon 12/31/12	Garcia	Y	28,258.00
✓	8831	BOYLE HEIGHTS CONT. HS	Fri 1/14/05	Thu 6/28/12	Garcia		31,018.78
x		TELEPHONE EQUIPMENT REPLACEMENT	Fri 1/14/05	Fri 1/14/05	Garcia	K	31,018.78
✓	8754	BRAVO MEDICAL MAG	Mon 12/1/03	Mon 12/31/12	Garcia		1,544,090.69
x		TOKEN RING	Mon 12/1/03	Wed 6/23/04	Garcia	K	18,099.12
x		PBX - UPGRADE	Wed 7/28/04	Wed 7/28/04	Garcia	K	594.14
x		TELECOM LINE CONSOLIDATION	Mon 5/14/07	Wed 6/13/07	Garcia	K-R	24,205.84
		LAN MODERNIZATION (E-Rate Year 2008) Phase 1 & 2	Wed 1/20/10	Wed 7/28/10	Garcia	R-Y	1,472,933.59
		SECONDARY SCHOOL RADIO SYSTEM REPLACEMENT	Thu 9/2/10	Mon 12/31/12	Garcia	Y	28,258.00
✓	2493	BREED EL	Thu 3/11/04	Thu 3/11/04	Garcia		7,429.02
x		PBX - UPGRADE	Thu 3/11/04	Thu 3/11/04	Garcia	K	7,429.02
✓	9507	BRIDGE EEC	Mon 6/21/04	Mon 10/11/04	Garcia		142,285.77
x		SAFETY & TECHNOLOGY (EEC)	Mon 6/21/04	Mon 10/11/04	Garcia	K	142,285.77
✓	2521	BRIDGE EL	Tue 9/16/03	Mon 12/14/09	Garcia		615,242.19
x		PBX - UPGRADE	Tue 9/16/03	Tue 9/16/03	Garcia	K	254.54
x		LAN MODERNIZATION (E-Rate Year 2003) Phase 1	Thu 8/12/04	Mon 10/11/04	Garcia	E-K-I	470,042.68
x		LAN MODERNIZATION (E-Rate Year 2008) Phase 2	Mon 6/15/09	Mon 12/14/09	Garcia	R-Y	144,944.97
✓	2699	CAHUENGA EL	Thu 1/8/04	Fri 12/18/09	Garcia		884,521.57
x		PBX - UPGRADE	Thu 1/8/04	Thu 1/8/04	Garcia	K	6,604.98
		LAN MODERNIZATION (E-Rate Year 2007) Phase 1 & 2	Thu 10/30/08	Fri 12/18/09	Garcia	E-R-Y	877,916.59
✓	9510	CASTELAR EEC	Mon 5/10/04	Fri 7/30/04	Garcia		136,959.62
x		SAFETY & TECHNOLOGY (EEC)	Mon 5/10/04	Fri 7/30/04	Garcia	K	136,959.62
✓	2863	CASTELAR EL	Tue 2/24/04	Wed 12/17/08	Garcia		525,514.25
x		PBX - UPGRADE	Tue 2/24/04	Tue 2/24/04	Garcia	K	7,429.02
x		LAN MODERNIZATION (E-Rate Year 2006) Phase 1 & 2	Thu 10/2/08	Wed 12/17/08	Garcia	E-R-K	518,085.23
✓	8045	CASTRO MS	Wed 9/1/10	Mon 12/31/12	Garcia		28,258.00
		SECONDARY SCHOOL RADIO SYSTEM REPLACEMENT	Wed 9/1/10	Mon 12/31/12	Garcia	Y	28,258.00
✓	8580	CENTRAL CONT. HS	Tue 5/29/07	Wed 6/27/07	Garcia		158,890.71
x		LAN MODERNIZATION (E-Rate Year 2005) Phase 1 & 2	Tue 5/29/07	Wed 6/27/07	Garcia	E-K	158,890.71
✓	8948	CENTRAL LA HS #9 (HILL)	Tue 1/15/08	Mon 12/31/12	Garcia		38,258.00
		SECONDARY SCHOOL RADIO SYSTEM REPLACEMENT	Thu 9/2/10	Mon 12/31/12	Garcia	Y	38,258.00
✓	8062	CLINTON MS	Tue 1/15/08	Mon 12/31/12	Garcia		28,258.00
		SECONDARY SCHOOL RADIO SYSTEM REPLACEMENT	Thu 9/2/10	Mon 12/31/12	Garcia	Y	28,258.00
✓	3192	COMMONWEALTH EL	Thu 9/7/06	Thu 11/16/06	Garcia		530,672.78
x		LAN MODERNIZATION (E-Rate Year 2005) Phase 1 & 2	Thu 9/7/06	Thu 11/16/06	Garcia	E-K	530,672.78
✓	8517	CONTRERAS LC	Mon 2/12/07	Mon 12/31/12	Garcia		40,623.31
x		TELECOM LINE CONSOLIDATION	Mon 2/12/07	Thu 5/10/07	Garcia	K-R	12,365.31

Legend: ✓=Complete * =Project is contingent upon E-Rate Funding x =Final Budget
Notes: Project costs include design, construction & testing; actual cost if completed & estimated budget if in progress

IT INFRASTRUCTURE
STRATEGIC EXECUTION PLAN
Page 12 of 35

Fund Sourcing: E= Erate
K= Measure K R= Measure R
Y= Measure Y I= Measure K Interest

I	Loc Code	Name	Start	Finish	Board Member	Funding Source	Estimated Project Budget
		SECONDARY SCHOOL RADIO SYSTEM REPLACEMENT	Wed 9/1/10	Mon 12/31/12	Garcia	Y	28,258.00
✓	9496	CRUZ EEC	Thu 8/26/04	Wed 11/24/04	Garcia		76,891.27
	x	SAFETY & TECHNOLOGY (EEC)	Thu 8/26/04	Wed 11/24/04	Garcia	K	76,891.27
✓	9512	DACOTAH EEC	Tue 7/5/05	Wed 9/14/05	Garcia		74,541.76
	x	SAFETY & TECHNOLOGY (EEC)	Tue 7/5/05	Wed 9/14/05	Garcia	K	74,541.76
✓	3315	DENA EL	Tue 3/2/04	Fri 3/14/08	Garcia		506,083.75
	x	PBX - UPGRADE	Tue 3/2/04	Tue 3/2/04	Garcia	K	7,429.02
✓	x	LAN MODERNIZATION (E-Rate Year 2006) Phase 1 & 2	Thu 11/15/07	Fri 3/14/08	Garcia	E-R-K	498,654.73
	8738	DOWNTOWN BUSINESS MAG	Wed 12/1/04	Mon 12/31/12	Garcia		1,168,755.90
✓	x	TOKEN RING	Wed 12/1/04	Mon 1/17/05	Garcia	K	10,843.94
✓	x	LAN MODERNIZATION (E-Rate Year 2003) Phase 1	Mon 12/13/04	Tue 2/8/05	Garcia	E-K-I	707,576.54
✓	x	PBX - UPGRADE	Tue 4/5/05	Mon 8/1/05	Garcia	K	9,991.36
✓		LAN MODERNIZATION (E-Rate Year 2007) Phase 2	Tue 6/30/09	Mon 8/31/09	Garcia	E-R-Y	402,086.06
		SECONDARY SCHOOL RADIO SYSTEM REPLACEMENT	Thu 9/2/10	Mon 12/31/12	Garcia	Y	38,258.00
✓	9080	EAST LOS ANGELES OCCUPATIONAL CENTER	Mon 10/25/04	Wed 8/31/05	Garcia		2,387,756.29
✓	x	SAFETY & TECHNOLOGY (AE/OC)	Mon 10/25/04	Wed 8/31/05	Garcia	K	2,387,756.29
✓	1683	EAST LOS ANGELES SKILLS CENTER	Mon 11/15/04	Wed 8/31/05	Garcia		1,899,396.16
✓	x	SAFETY & TECHNOLOGY (AE/OC)	Mon 11/15/04	Wed 8/31/05	Garcia	K	1,899,396.16
✓	8118	EL SERENO MS	Mon 1/26/04	Mon 12/31/12	Garcia		1,813,519.46
✓	x	TOKEN RING	Mon 1/26/04	Wed 5/12/04	Garcia	K	32,798.41
✓	x	PBX - UPGRADE	Wed 4/14/04	Wed 4/14/04	Garcia	K	6,220.44
✓	x	TELECOM LINE CONSOLIDATION	Thu 4/19/07	Thu 5/17/07	Garcia	K-R	12,418.53
✓	x	LAN MODERNIZATION (E-Rate Year 2007) Phase 1 & 2	Thu 9/18/08	Wed 5/6/09	Garcia	E-R-Y	1,705,566.08
		SECONDARY SCHOOL RADIO SYSTEM REPLACEMENT	Wed 9/1/10	Mon 12/31/12	Garcia	Y	28,258.00
✓	3575	ELYSIAN HEIGHTS EL	Wed 3/3/04	Mon 6/26/06	Garcia		432,724.54
✓	x	PBX - UPGRADE	Wed 3/3/04	Wed 3/3/04	Garcia	K	6,563.02
✓	x	LAN MODERNIZATION (E-Rate Year 2005) Phase 1 & 2	Fri 4/7/06	Mon 6/26/06	Garcia	E-K	426,161.52
✓	2383	ESPERANZA EL	Thu 7/15/04	Fri 8/27/10	Garcia		782,144.46
✓	x	PBX - UPGRADE	Thu 7/15/04	Thu 7/15/04	Garcia	K	594.14
✓		LAN MODERNIZATION (E-Rate Year 2007) Phase 1 & 2	Tue 4/6/10	Fri 8/27/10	Garcia	E-R-Y	781,550.32
✓	3671	EUCLID EL	Fri 10/13/06	Mon 5/21/07	Garcia		904,327.56
✓	x	LAN MODERNIZATION (E-Rate Year 2005) Phase 1 & 2	Fri 10/13/06	Mon 5/21/07	Garcia	E-K	904,327.56
✓	9586	EVERGREEN EEC	Mon 4/18/05	Fri 5/6/05	Garcia		99,579.64
✓	x	SAFETY & TECHNOLOGY (EEC)	Mon 4/18/05	Fri 5/6/05	Garcia	K	99,579.64
✓	3699	EVERGREEN EL	Thu 3/11/04	Tue 11/14/06	Garcia		598,535.91
✓	x	PBX - UPGRADE	Thu 3/11/04	Thu 3/11/04	Garcia	K	8,345.90
✓	x	LAN MODERNIZATION (E-Rate Year 2005) Phase 1 & 2	Thu 9/14/06	Tue 11/14/06	Garcia	E-K	590,190.01
✓	3740	FARMDALE EL	Mon 3/8/04	Thu 12/7/06	Garcia		549,240.19
✓	x	PBX - UPGRADE	Mon 3/8/04	Mon 3/8/04	Garcia	K	7,429.02
✓	x	LAN MODERNIZATION (E-Rate Year 2005) Phase 1 & 2	Mon 10/16/06	Thu 12/7/06	Garcia	E-K	541,811.17
✓	9058	FRIEDMAN OCCUPATIONAL CENTER	Mon 9/13/04	Wed 8/31/05	Garcia		1,757,897.43
✓	x	SAFETY & TECHNOLOGY (AE/OC)	Mon 9/13/04	Wed 8/31/05	Garcia	K	1,757,897.43
✓	9589	GATES EEC	Mon 4/25/05	Thu 6/9/05	Garcia		80,265.44
✓	x	SAFETY & TECHNOLOGY (EEC)	Mon 4/25/05	Thu 6/9/05	Garcia	K	80,265.44
✓	4096	GATES EL	Fri 3/5/04	Wed 10/25/06	Garcia		546,005.76
✓	x	PBX - UPGRADE	Fri 3/5/04	Fri 3/5/04	Garcia	K	7,429.02
✓	x	LAN MODERNIZATION (E-Rate Year 2005) Phase 1 & 2	Fri 8/4/06	Wed 10/25/06	Garcia	E-K	538,576.74
✓	4137	GLEN ALTA EL	Wed 3/10/04	Thu 11/30/06	Garcia		344,589.20
✓	x	PBX - UPGRADE	Wed 3/10/04	Wed 3/10/04	Garcia	K	7,429.02
✓	x	LAN MODERNIZATION (E-Rate Year 2005) Phase 1 & 2	Thu 10/5/06	Thu 11/30/06	Garcia	E-K	337,160.18
✓	2385	GRATTS EL	Thu 2/26/04	Fri 6/29/12	Garcia		6,563.02
✓	x	PBX - UPGRADE	Thu 2/26/04	Thu 2/26/04	Garcia	K	6,563.02
✓	4301	GRIFFIN EL	Wed 12/17/03	Wed 6/29/11	Garcia		886,553.06
✓	x	PBX - UPGRADE	Wed 12/17/03	Wed 12/17/03	Garcia	K	5,624.05
✓	x	LAN MODERNIZATION (E-Rate Year 2009) Phase 1 & 2	Wed 5/26/10	Wed 6/29/11	Garcia	E-Y	880,929.01
✓	4534	HILLSIDE EL	Fri 3/5/04	Mon 10/9/06	Garcia		440,248.83
✓	x	PBX - UPGRADE	Fri 3/5/04	Fri 3/5/04	Garcia	K	9,670.06
✓	x	LAN MODERNIZATION (E-Rate Year 2005) Phase 1 & 2	Fri 6/23/06	Mon 10/9/06	Garcia	E-K	430,578.77
✓	4548	HOBART BLVD. EL	Mon 4/19/04	Wed 6/30/10	Garcia		1,144,754.03
✓	x	PBX - UPGRADE	Mon 4/19/04	Mon 4/19/04	Garcia	K	8,656.94
✓	x	LAN MODERNIZATION (E-Rate Year 2003) Phase 1	Thu 8/5/04	Mon 9/27/04	Garcia	E-K-I	708,054.27
✓		LAN MODERNIZATION (E-Rate Year 2007) Phase 2	Fri 10/30/09	Wed 6/30/10	Garcia	E-R-Y	428,042.82
✓	9583	HOBART EEC	Mon 5/9/05	Wed 6/22/05	Garcia		72,297.21
✓	x	SAFETY & TECHNOLOGY (EEC)	Mon 5/9/05	Wed 6/22/05	Garcia	K	72,297.21
✓	8179	HOLLENBECK MS	Mon 3/22/04	Mon 12/31/12	Garcia		2,147,697.41
✓	x	PBX - UPGRADE	Mon 3/22/04	Mon 3/22/04	Garcia	K	3,879.75
✓	x	TOKEN RING	Thu 10/20/05	Mon 12/5/05	Garcia	K	27,487.92
✓	x	TELECOM LINE CONSOLIDATION	Wed 10/4/06	Tue 10/24/06	Garcia	K-R	22,807.92
✓		LAN MODERNIZATION (E-Rate Year 2007) Phase 1 & 2	Mon 6/15/09	Tue 5/25/10	Garcia	E-R-Y	2,065,263.82
		SECONDARY SCHOOL RADIO SYSTEM REPLACEMENT	Thu 9/2/10	Mon 12/31/12	Garcia	Y	28,258.00
✓	4589	HOOVER EL	Thu 12/18/03	Wed 12/13/06	Garcia		698,014.71
✓	x	PBX - UPGRADE	Thu 12/18/03	Thu 12/18/03	Garcia	K	5,614.05
✓	x	LAN MODERNIZATION (E-Rate Year 2005) Phase 1 & 2	Wed 10/18/06	Wed 12/13/06	Garcia	E-K	692,400.66

Legend: ✓ = Complete * = Project is contingent upon E-Rate Funding x = Final Budget
Notes: Project costs include design, construction & testing; actual cost if completed & estimated budget if in progress

I	Loc Code	Name	Start	Finish	Board Member	Funding Source	Estimated Project Budget
	4630	HUNTINGTON DR. EL	Mon 3/8/04	Wed 6/29/11	Garcia		949,828.15
✓	x	PBX - UPGRADE	Mon 3/8/04	Mon 3/8/04	Garcia	K	7,429.02
		LAN MODERNIZATION (E-Rate Year 2009) Phase 1 & 2	Tue 6/1/10	Wed 6/29/11	Garcia	E-Y	942,399.13
✓	9921	JARDIN DE NINOS EEC	Mon 10/3/05	Thu 12/15/05	Garcia		35,647.98
✓	x	SAFETY & TECHNOLOGY (EEC)	Mon 10/3/05	Thu 12/15/05	Garcia	K	35,647.98
	2543	LAFAYETTE PARK PRIMARY CENTER	Fri 2/11/05	Fri 6/18/10	Garcia		734,726.23
✓	x	TELEPHONE EQUIPMENT REPLACEMENT	Fri 2/11/05	Fri 2/11/05	Garcia	K	34,793.90
		LAN MODERNIZATION (E-Rate Year 2007) Phase 1 & 2	Thu 3/11/10	Fri 6/18/10	Garcia	E-R-Y	699,932.33
✓	1919	LANTERMAN HS	Tue 2/17/04	Fri 3/9/07	Garcia		731,814.03
✓	x	PBX - UPGRADE	Tue 2/17/04	Tue 2/17/04	Garcia	K	594.14
✓	x	LAN MODERNIZATION (E-Rate Year 2005) Phase 1 & 2	Tue 10/10/06	Fri 3/9/07	Garcia	E-K	731,219.89
✓	4795	LATONA EL	Fri 3/5/04	Wed 9/27/06	Garcia		365,259.94
✓	x	PBX - UPGRADE	Fri 3/5/04	Fri 3/5/04	Garcia	K	7,429.02
✓	x	LAN MODERNIZATION (E-Rate Year 2005) Phase 1 & 2	Wed 6/7/06	Wed 9/27/06	Garcia	E-K	357,830.92
	8058	LIECHTY MS	Fri 4/11/08	Mon 12/31/12	Garcia		28,258.00
		SECONDARY SCHOOL RADIO SYSTEM REPLACEMENT	Thu 9/2/10	Mon 12/31/12	Garcia	Y	28,258.00
	8729	LINCOLN HS	Thu 2/19/04	Mon 12/31/12	Garcia		2,110,011.71
✓	x	PBX - UPGRADE	Thu 2/19/04	Thu 2/19/04	Garcia	K	594.14
✓	x	TOKEN RING	Thu 3/24/05	Wed 10/19/05	Garcia	K	22,118.38
✓	x	TELECOM LINE CONSOLIDATION	Wed 10/11/06	Fri 10/20/06	Garcia	K-R	34,735.70
		LAN MODERNIZATION (E-Rate Year 2007) Phase 1 & 2	Wed 6/17/09	Mon 7/19/10	Garcia	E-R-Y	2,014,305.49
		SECONDARY SCHOOL RADIO SYSTEM REPLACEMENT	Thu 9/2/10	Mon 12/31/12	Garcia	Y	38,258.00
✓	9532	LOGAN EEC	Tue 11/15/05	Thu 12/15/05	Garcia		112,579.60
✓	x	SAFETY & TECHNOLOGY (EEC)	Tue 11/15/05	Thu 12/15/05	Garcia	K	112,579.60
	4904	LOGAN EL	Mon 3/8/04	Thu 6/28/12	Garcia		7,429.02
✓	x	PBX - UPGRADE	Mon 3/8/04	Mon 3/8/04	Garcia	K	7,429.02
✓	4945	LORENA EL	Tue 3/2/04	Tue 3/2/04	Garcia		6,563.02
✓	x	PBX - UPGRADE	Tue 3/2/04	Tue 3/2/04	Garcia	K	6,563.02
✓	4959	LORETO ST. EL	Mon 3/15/04	Mon 2/8/10	Garcia		594,762.56
✓	x	PBX - UPGRADE	Mon 3/15/04	Mon 3/15/04	Garcia	K	6,852.98
✓	x	LAN MODERNIZATION (E-Rate Year 2003) Phase 1	Fri 8/5/05	Wed 9/28/05	Garcia	E-K-I	442,964.61
✓		LAN MODERNIZATION (E-Rate Year 2008) Phase 2	Wed 7/1/09	Mon 2/8/10	Garcia	R-Y	144,944.97
	4982	LOS ANGELES EL	Fri 7/16/04	Thu 6/28/12	Garcia		594.14
✓	x	PBX - UPGRADE	Fri 7/16/04	Fri 7/16/04	Garcia	K	594.14
✓	9880	LOS ANGELES EEC	Mon 9/19/05	Mon 12/19/05	Garcia		79,672.54
✓	x	SAFETY & TECHNOLOGY (EEC)	Mon 9/19/05	Mon 12/19/05	Garcia	K	79,672.54
	2544	MACARTHUR PARK PRIMARY CENTER	Fri 4/29/05	Wed 8/25/10	Garcia		481,547.74
✓	x	TELEPHONE EQUIPMENT REPLACEMENT	Fri 4/29/05	Fri 4/29/05	Garcia	K	7,016.36
		LAN MODERNIZATION (E-Rate Year 2007) Phase 1 & 2	Mon 4/26/10	Wed 8/25/10	Garcia	E-R-Y	474,531.38
✓	5055	MAGNOLIA EL	Mon 1/26/04	Thu 11/9/06	Garcia		654,208.38
✓	x	PBX - UPGRADE	Mon 1/26/04	Mon 1/26/04	Garcia	K	6,403.33
✓	x	LAN MODERNIZATION (E-Rate Year 2005) Phase 1 & 2	Tue 8/29/06	Thu 11/9/06	Garcia	E-K	647,805.05
✓	5082	MALABAR EL	Wed 3/24/04	Thu 11/30/06	Garcia		605,672.01
✓	x	PBX - UPGRADE	Wed 3/24/04	Wed 3/24/04	Garcia	K	6,073.58
✓	x	LAN MODERNIZATION (E-Rate Year 2005) Phase 1 & 2	Tue 9/19/06	Thu 11/30/06	Garcia	E-K	599,598.43
	7220	MAPLE PC	Mon 2/22/10	Tue 6/1/10	Garcia		216,301.23
		LAN MODERNIZATION (E-Rate Year 2008) Phase 1 & 2	Mon 2/22/10	Tue 6/1/10	Garcia	R-Y	216,301.23
✓	1918	MC ALISTER CONT. HS	Mon 1/26/04	Mon 9/13/04	Garcia		42,481.75
✓	x	ROUTERS	Mon 1/26/04	Fri 2/6/04	Garcia	K	16,577.41
✓	x	TOKEN RING	Wed 3/17/04	Fri 7/9/04	Garcia	K	7,070.79
✓	x	TELEPHONE EQUIPMENT REPLACEMENT	Mon 9/13/04	Mon 9/13/04	Garcia	K	18,833.55
	8611	MENDEZ LC	Wed 9/1/10	Mon 12/31/12	Garcia		38,258.00
		SECONDARY SCHOOL RADIO SYSTEM REPLACEMENT	Wed 9/1/10	Mon 12/31/12	Garcia	Y	38,258.00
	8757	METROPOLITAN CONT. HS	Tue 4/5/05	Mon 12/31/12	Garcia		526,522.80
✓	x	PBX - UPGRADE	Tue 4/5/05	Tue 4/5/05	Garcia	K	1,393.40
✓	x	LAN MODERNIZATION (E-Rate Year 2005) Phase 1 & 2	Tue 6/13/06	Mon 1/29/07	Garcia	E-K	486,871.40
		SECONDARY SCHOOL RADIO SYSTEM REPLACEMENT	Wed 9/1/10	Mon 12/31/12	Garcia	Y	38,258.00
	5425	MULTNOMAH EL	Mon 3/8/04	Thu 6/28/12	Garcia		7,429.02
✓	x	PBX - UPGRADE	Mon 3/8/04	Mon 3/8/04	Garcia	K	7,429.02
✓	9537	MURCHISON EEC	Mon 5/24/04	Tue 10/12/04	Garcia		166,954.82
✓	x	SAFETY & TECHNOLOGY (EEC)	Mon 5/24/04	Tue 10/12/04	Garcia	K	166,954.82
	5438	MURCHISON EL	Wed 3/24/04	Thu 6/28/12	Garcia		7,509.02
✓	x	PBX - UPGRADE	Wed 3/24/04	Wed 3/24/04	Garcia	K	7,509.02
✓	5466	NEVIN EL	Fri 9/19/03	Wed 9/2/09	Garcia		663,468.18
✓	x	PBX - UPGRADE	Fri 9/19/03	Fri 9/19/03	Garcia	K	254.54
✓	x	LAN MODERNIZATION (E-Rate Year 2003) Phase 1	Fri 8/20/04	Mon 10/11/04	Garcia	E-K-I	517,892.60
✓		LAN MODERNIZATION (E-Rate Year 2008) Phase 2	Fri 5/22/09	Wed 9/2/09	Garcia	R-Y	145,321.04
✓	8545	NEWMARK CONT. HS	Mon 3/21/05	Fri 9/22/06	Garcia		216,403.37
✓	x	PBX - UPGRADE	Mon 3/21/05	Mon 3/21/05	Garcia	K	7,247.82
✓	x	LAN MODERNIZATION (E-Rate Year 2005) Phase 1 & 2	Fri 6/23/06	Fri 9/22/06	Garcia	E-K	209,155.55
	8264	NIGHTINGALE MS	Mon 3/15/04	Mon 12/24/12	Garcia		1,581,553.71
✓	x	PBX - UPGRADE	Mon 3/15/04	Mon 3/15/04	Garcia	K	7,388.94
✓	x	TOKEN RING	Fri 6/24/05	Thu 10/6/05	Garcia	K	25,190.88

Legend: ✓ = Complete * = Project is contingent upon E-Rate Funding x = Final Budget
Notes: Project costs include design, construction & testing; actual cost if completed & estimated budget if in progress

I	Loc Code	Name	Start	Finish	Board Member	Funding Source	Estimated Project Budget
✓	x	TELECOM LINE CONSOLIDATION	Tue 1/2/07	Tue 1/16/07	Garcia	K-R	21,006.78
✓		LAN MODERNIZATION (E-Rate Year 2007) Phase 1 & 2	Wed 11/19/08	Wed 7/8/09	Garcia	E-R-Y	1,499,709.11
		SECONDARY SCHOOL RADIO SYSTEM REPLACEMENT	Wed 9/1/10	Mon 12/24/12	Garcia	Y	28,258.00
✓	9544	NORWOOD EEC	Mon 7/12/04	Fri 10/15/04	Garcia		142,092.62
✓	x	SAFETY & TECHNOLOGY (EEC)	Mon 7/12/04	Fri 10/15/04	Garcia	K	142,092.62
✓	5699	NORWOOD EL	Fri 9/19/03	Tue 9/29/09	Garcia		792,877.42
✓	x	PBX - UPGRADE	Fri 9/19/03	Fri 9/19/03	Garcia	K	254.54
✓	x	LAN MODERNIZATION (E-Rate Year 2003) Phase 1	Mon 8/23/04	Mon 10/4/04	Garcia	E-K-I	647,301.84
✓		LAN MODERNIZATION (E-Rate Year 2008) Phase 2	Fri 4/3/09	Tue 9/29/09	Garcia	R-Y	145,321.04
	8853	ORTHOPAEDIC HOSPITAL HS	Fri 3/5/10	Mon 12/31/12	Garcia		306,612.53
✓	x	LAN MODERNIZATION (E-Rate Year 2008) Phase 1 & 2	Fri 3/5/10	Mon 6/14/10	Garcia	R-Y	268,354.53
		SECONDARY SCHOOL RADIO SYSTEM REPLACEMENT	Wed 9/1/10	Mon 12/31/12	Garcia	Y	38,258.00
✓	3247	PLASENCIA EL	Fri 3/12/04	Fri 12/4/09	Garcia		801,712.88
✓	x	PBX - UPGRADE	Fri 3/12/04	Fri 3/12/04	Garcia	K	6,563.02
✓	x	LAN MODERNIZATION (E-Rate Year 2003) Phase 1	Wed 8/3/05	Wed 9/28/05	Garcia	E-K-I	649,452.75
✓		LAN MODERNIZATION (E-Rate Year 2008) Phase 2	Mon 6/22/09	Fri 12/4/09	Garcia	R-Y	145,697.11
	2384	POLITI EL	Fri 1/30/04	Thu 6/28/12	Garcia		7,628.95
✓	x	PBX - UPGRADE	Fri 1/30/04	Fri 1/30/04	Garcia	K	7,628.95
	8731	PUEBLO DE LOS ANGELES CONT. HS	Wed 6/17/09	Tue 7/13/10	Garcia		225,989.46
		LAN MODERNIZATION (E-Rate Year 2007) Phase 1 & 2	Wed 6/17/09	Tue 7/13/10	Garcia	E-R-Y	225,989.46
✓	8807	RAMONA HS	Thu 5/1/03	Fri 1/7/05	Garcia		24,051.92
✓	x	TELEPHONE EQUIPMENT REPLACEMENT	Mon 1/3/05	Fri 1/7/05	Garcia	K	24,051.92
✓	8829	ROOSEVELT HS	Thu 2/26/04	Mon 12/31/12	Garcia		2,705,070.01
✓	x	PBX - UPGRADE	Thu 2/26/04	Thu 2/26/04	Garcia	K	15,693.41
✓	x	LAN MODERNIZATION (E-Rate Year 2003) Phase 1	Fri 1/7/05	Thu 6/16/05	Garcia	E-K-I	2,186,129.53
✓	x	TOKEN RING	Fri 6/17/05	Wed 10/12/05	Garcia	K	24,276.26
✓	x	TELECOM LINE CONSOLIDATION	Fri 6/29/07	Thu 7/19/07	Garcia	K-R	38,626.75
✓		LAN MODERNIZATION (E-Rate Year 2007) Phase 2	Fri 3/27/09	Mon 12/7/09	Garcia	E-R-Y	402,086.06
		SECONDARY SCHOOL RADIO SYSTEM REPLACEMENT	Thu 9/2/10	Mon 12/31/12	Garcia	Y	38,258.00
	8544	ROYBAL LC	Wed 9/1/10	Mon 12/31/12	Garcia		28,258.00
	8544	SECONDARY SCHOOL RADIO SYSTEM REPLACEMENT	Wed 9/1/10	Mon 12/31/12	Garcia	Y	28,258.00
✓	1955	SALVIN SPECIAL EDUCATION	Tue 9/7/04	Tue 9/7/04	Garcia		1,379.54
✓	x	PBX - UPGRADE	Tue 9/7/04	Tue 9/7/04	Garcia	K	1,379.54
✓	6507	SAN PEDRO EL	Wed 8/22/07	Fri 12/7/07	Garcia		484,464.14
✓	x	LAN MODERNIZATION (E-Rate Year 2006) Phase 1 & 2	Wed 8/22/07	Fri 12/7/07	Garcia	E-R-K	484,464.14
✓	6548	SANTA MONICA COMM CH	Mon 3/22/04	Mon 3/22/04	Garcia		6,852.98
✓	x	PBX - UPGRADE	Mon 3/22/04	Mon 3/22/04	Garcia	K	6,852.98
	8716	SANTEE EDUC COMPLEX	Wed 9/1/10	Mon 12/31/12	Garcia		38,258.00
		SECONDARY SCHOOL RADIO SYSTEM REPLACEMENT	Wed 9/1/10	Mon 12/31/12	Garcia	Y	38,258.00
✓	6685	SHERIDAN ST. EL	Wed 3/10/04	Thu 11/9/06	Garcia		794,955.86
✓	x	PBX - UPGRADE	Wed 3/10/04	Wed 3/10/04	Garcia	K	6,563.02
✓	x	LAN MODERNIZATION (E-Rate Year 2005) Phase 1 & 2	Thu 8/31/06	Thu 11/9/06	Garcia	E-K	788,392.84
	6753	SIERRA PARK EL	Tue 3/9/04	Tue 7/13/10	Garcia		791,177.04
✓	x	PBX - UPGRADE	Tue 3/9/04	Tue 3/9/04	Garcia	K	7,429.02
		LAN MODERNIZATION (E-Rate Year 2007) Phase 1 & 2	Wed 3/17/10	Tue 7/13/10	Garcia	E-R-Y	783,748.02
✓	6836	SOLANO EL	Tue 2/24/04	Wed 10/4/06	Garcia		261,722.90
✓	x	PBX - UPGRADE	Tue 2/24/04	Tue 2/24/04	Garcia	K	7,143.93
✓	x	LAN MODERNIZATION (E-Rate Year 2005) Phase 1 & 2	Wed 6/21/06	Wed 10/4/06	Garcia	E-K	254,578.97
✓	9562	SOTO EEC	Mon 9/19/05	Wed 1/11/06	Garcia		127,735.01
✓	x	SAFETY & TECHNOLOGY (EEC)	Mon 9/19/05	Wed 1/11/06	Garcia	K	127,735.01
✓	6849	SOTO EL	Thu 3/4/04	Thu 11/16/06	Garcia		488,675.91
✓	x	PBX - UPGRADE	Thu 3/4/04	Thu 3/4/04	Garcia	K	6,563.02
✓	x	LAN MODERNIZATION (E-Rate Year 2005) Phase 1 & 2	Thu 6/22/06	Thu 11/16/06	Garcia	E-K	482,112.89
	8387	STEVENSON MS	Mon 9/22/03	Mon 12/31/12	Garcia		2,051,790.58
✓	x	PBX - UPGRADE	Mon 9/22/03	Mon 9/22/03	Garcia	K	254.54
✓	x	LAN MODERNIZATION (E-Rate Year 2003) Phase 1	Thu 4/22/04	Thu 9/9/04	Garcia	E-K-I	1,323,285.80
✓	x	TOKEN RING	Fri 4/1/05	Tue 5/31/05	Garcia	K	12,045.79
✓	x	TELECOM LINE CONSOLIDATION	Mon 4/9/07	Mon 5/7/07	Garcia	K-R	17,418.36
✓		LAN MODERNIZATION (E-Rate Year 2007) Phase 2	Mon 11/10/08	Tue 3/31/09	Garcia	E-R-Y	670,528.09
		SECONDARY SCHOOL RADIO SYSTEM REPLACEMENT	Thu 9/2/10	Mon 12/31/12	Garcia	Y	28,258.00
	6988	SUNRISE EL	Mon 9/22/03	Tue 10/6/09	Garcia		723,999.17
✓	x	PBX - UPGRADE	Mon 9/22/03	Mon 9/22/03	Garcia	K	254.54
✓	x	LAN MODERNIZATION (E-Rate Year 2003) Phase 1	Thu 8/19/04	Fri 9/3/04	Garcia	E-K-I	578,799.66
✓		LAN MODERNIZATION (E-Rate Year 2008) Phase 2	Tue 6/23/09	Tue 10/6/09	Garcia	R-Y	144,944.97
✓	9569	TRINITY EEC	Mon 6/27/05	Mon 12/19/05	Garcia		100,123.06
✓	x	SAFETY & TECHNOLOGY (EEC)	Mon 6/27/05	Mon 12/19/05	Garcia	K	100,123.06
✓	7219	TRINITY EL	Mon 2/23/04	Fri 2/15/08	Garcia		583,461.07
✓	x	PBX - UPGRADE	Mon 2/23/04	Mon 2/23/04	Garcia	K	7,429.02
✓	x	LAN MODERNIZATION (E-Rate Year 2006) Phase 1 & 2	Fri 9/21/07	Fri 2/15/08	Garcia	E-R-K	576,032.05
✓	7356	UNION AVE. EL	Thu 3/25/04	Wed 12/16/09	Garcia		1,386,807.15
✓	x	PBX - UPGRADE	Thu 3/25/04	Thu 3/25/04	Garcia	K	6,855.40
✓	x	LAN MODERNIZATION (E-Rate Year 2003) Phase 1	Fri 2/18/05	Wed 5/25/05	Garcia	E-K-I	723,229.57
✓		LAN MODERNIZATION (E-Rate Year 2007) Phase 2	Tue 6/30/09	Wed 12/16/09	Garcia	E-R-Y	656,722.18

Legend: ✓=Complete * =Project is contingent upon E-Rate Funding x =Final Budget
Notes: Project costs include design, construction & testing; actual cost if completed & estimated budget if in progress

I	Loc Code	Name	Start	Finish	Board Member	Funding Source	Estimated Project Budget
	7370	UTAH EL	Tue 3/9/04	Thu 6/28/12	Garcia		6,563.02
✓	x	PBX - UPGRADE	Tue 3/9/04	Tue 3/9/04	Garcia	K	6,563.02
	8462	VIRGIL MS	Wed 1/7/04	Mon 12/31/12	Garcia		1,984,631.67
✓	x	PBX - UPGRADE	Wed 1/7/04	Wed 1/7/04	Garcia	K	9,460.85
✓	x	LAN MODERNIZATION (E-Rate Year 2003) Phase 1	Mon 2/14/05	Mon 6/13/05	Garcia	E-K-I	1,052,972.48
✓	x	TOKEN RING	Wed 6/1/05	Tue 8/23/05	Garcia	K	22,115.13
✓	x	TELECOM LINE CONSOLIDATION	Wed 1/31/07	Thu 2/22/07	Garcia	K-R	17,461.24
✓	x	LAN MODERNIZATION (E-Rate Year 2007) Phase 2	Mon 1/26/09	Tue 6/9/09	Garcia	E-R-Y	723,942.32
✓	x	PBX - Telephone Wiring	Mon 1/26/09	Tue 6/9/09	Garcia	E-R-Y	130,421.65
		SECONDARY SCHOOL RADIO SYSTEM REPLACEMENT	Thu 9/2/10	Mon 12/31/12	Garcia	Y	28,258.00
	8748	WEST ADAMS PREP HS	Thu 6/12/08	Mon 12/31/12	Garcia		38,258.00
		SECONDARY SCHOOL RADIO SYSTEM REPLACEMENT	Thu 9/2/10	Mon 12/31/12	Garcia	Y	38,258.00
	2542	WHITE EL	Thu 11/12/09	Fri 2/19/10	Garcia		276,889.77
		LAN MODERNIZATION (E-Rate Year 2008) Phase 1 & 2	Thu 11/12/09	Fri 2/19/10	Garcia	R-Y	276,889.77
	7766	WHITE HOUSE PRIMARY CTR.	Fri 7/16/04	Fri 7/25/08	Garcia		283,709.93
✓	x	PBX - UPGRADE	Fri 7/16/04	Fri 7/16/04	Garcia	K	594.14
✓	x	LAN MODERNIZATION (E-Rate Year 2006) Phase 1 & 2	Thu 6/12/08	Fri 7/25/08	Garcia	E-R-K	283,115.79
	8618	WILSON HS	Fri 2/20/04	Mon 12/31/12	Garcia		2,288,678.31
✓	x	PBX - UPGRADE	Fri 2/20/04	Fri 2/20/04	Garcia	K	594.14
✓	x	TOKEN RING	Tue 6/29/04	Mon 5/2/05	Garcia	K	32,769.48
✓	x	TELECOM LINE CONSOLIDATION	Tue 7/31/07	Tue 8/7/07	Garcia	K-R	28,601.68
		LAN MODERNIZATION (E-Rate Year 2008) Phase 1 & 2	Thu 1/28/10	Tue 7/13/10	Garcia	R-Y	2,188,455.01
		SECONDARY SCHOOL RADIO SYSTEM REPLACEMENT	Thu 9/2/10	Mon 12/31/12	Garcia	Y	38,258.00
✓	9577	WILTON PLACE EEC	Tue 9/21/04	Fri 10/15/04	Garcia		145,173.71
✓	x	SAFETY & TECHNOLOGY (EEC)	Tue 9/21/04	Fri 10/15/04	Garcia	K	145,173.71
✓	7808	WILTON PLACE EL	Wed 1/7/04	Wed 1/7/04	Garcia		6,604.98
✓	x	PBX - UPGRADE	Wed 1/7/04	Wed 1/7/04	Garcia	K	6,604.98
	8948	YOUNG OAK KIM ACADEMY	Tue 1/15/08	Mon 12/31/12	Garcia		28,258.00
		SECONDARY SCHOOL RADIO SYSTEM REPLACEMENT	Thu 9/2/10	Mon 12/31/12	Garcia	Y	28,258.00
		Board Member: LaMotte	Thu 5/1/03	Mon 12/31/12			
✓	7110	3RD ST. EL	Fri 12/19/03	Fri 12/19/03	LaMotte		6,593.46
✓	x	PBX - UPGRADE	Fri 12/19/03	Fri 12/19/03	LaMotte	K	6,593.46
✓	9560	6TH AVE. EEC	Tue 6/1/04	Fri 10/29/04	LaMotte		69,425.37
✓	x	SAFETY & TECHNOLOGY (EEC)	Tue 6/1/04	Fri 10/29/04	LaMotte	K	69,425.37
	6781	6TH AVE. EL	Wed 7/21/04	Mon 9/20/10	LaMotte		791,116.00
✓	x	PBX - UPGRADE	Wed 7/21/04	Wed 7/21/04	LaMotte	K	8,466.83
		LAN MODERNIZATION (E-Rate Year 2007) Phase 1 & 2	Mon 4/26/10	Mon 9/20/10	LaMotte	E-R-Y	782,649.17
✓	9570	24TH ST. EEC	Mon 4/5/04	Fri 6/25/04	LaMotte		136,628.27
✓	x	SAFETY & TECHNOLOGY (EEC)	Mon 4/5/04	Fri 6/25/04	LaMotte	K	136,628.27
✓	7301	24TH ST. EL	Fri 2/27/04	Mon 5/11/09	LaMotte		1,085,080.01
✓	x	PBX - UPGRADE	Fri 2/27/04	Fri 2/27/04	LaMotte	K	7,429.02
✓		LAN MODERNIZATION (E-Rate Year 2007) Phase 1 & 2	Thu 11/20/08	Mon 5/11/09	LaMotte	E-R-Y	1,077,650.99
	7137	32ND/USC PERFORMING ARTS MAGNET	Thu 5/1/03	Tue 6/29/10	LaMotte		878,394.46
		SECONDARY SCHOOL RADIO SYSTEM REPLACEMENT	Thu 5/1/03	Thu 5/1/03	LaMotte	Y	38,258.00
✓	x	LAN MODERNIZATION (E-Rate Year 2003) Phase 1	Mon 2/23/04	Tue 5/25/04	LaMotte	E-K-I	691,717.05
✓	x	PBX - UPGRADE	Wed 7/28/04	Wed 7/28/04	LaMotte	K	1,456.20
✓	x	TOKEN RING	Fri 1/21/05	Thu 5/12/05	LaMotte	K	1,642.17
		LAN MODERNIZATION (E-Rate Year 2008) Phase 2	Fri 3/19/10	Tue 6/29/10	LaMotte	R-Y	145,321.04
✓	9566	36TH ST. EEC	Mon 6/7/04	Wed 11/3/04	LaMotte		69,635.21
✓	x	SAFETY & TECHNOLOGY (EEC)	Mon 6/7/04	Wed 11/3/04	LaMotte	K	69,635.21
✓	9593	37TH ST. EEC	Tue 4/13/04	Fri 6/25/04	LaMotte		66,134.74
✓	x	SAFETY & TECHNOLOGY (EEC)	Tue 4/13/04	Fri 6/25/04	LaMotte	K	66,134.74
	3959	42ND ST. EL	Mon 1/26/04	Wed 8/4/10	LaMotte		753,566.75
✓	x	PBX - UPGRADE	Mon 1/26/04	Mon 1/26/04	LaMotte	K	6,403.33
		LAN MODERNIZATION (E-Rate Year 2007) Phase 1 & 2	Thu 3/11/10	Wed 8/4/10	LaMotte	E-R-Y	747,163.42
✓	9516	52ND ST. EEC	Tue 6/8/04	Tue 11/23/04	LaMotte		78,861.02
✓	x	SAFETY & TECHNOLOGY (EEC)	Tue 6/8/04	Tue 11/23/04	LaMotte	K	78,861.02
✓	3808	52ND ST. EL	Wed 3/17/04	Fri 10/13/06	LaMotte		766,879.21
✓	x	PBX - UPGRADE	Wed 3/17/04	Wed 3/17/04	LaMotte	K	6,073.58
✓	x	LAN MODERNIZATION (E-Rate Year 2005) Phase 1 & 2	Tue 4/11/06	Fri 10/13/06	LaMotte	E-K	760,805.63
✓	3781	54TH ST. EL	Mon 3/22/04	Mon 3/22/04	LaMotte		6,852.98
✓	x	PBX - UPGRADE	Mon 3/22/04	Mon 3/22/04	LaMotte	K	6,852.98
	3795	59TH ST. EL	Wed 3/17/04	Wed 7/7/10	LaMotte		689,106.34
✓	x	PBX - UPGRADE	Wed 3/17/04	Wed 3/17/04	LaMotte	K	6,852.98
		LAN MODERNIZATION (E-Rate Year 2007) Phase 1 & 2	Wed 3/10/10	Wed 7/7/10	LaMotte	E-R-Y	682,253.36
✓	6808	61ST ST. EL	Wed 12/17/03	Thu 12/18/08	LaMotte		900,825.71
✓	x	PBX - UPGRADE	Wed 12/17/03	Wed 12/17/03	LaMotte	K	6,604.98
✓		LAN MODERNIZATION (E-Rate Year 2007) Phase 1 & 2	Fri 6/27/08	Thu 12/18/08	LaMotte	E-R-Y	894,220.73
✓	9561	66TH ST. EEC	Mon 3/28/05	Tue 5/3/05	LaMotte		77,555.99
✓	x	SAFETY & TECHNOLOGY (EEC)	Mon 3/28/05	Tue 5/3/05	LaMotte	K	77,555.99
✓	6822	66TH ST. EL	Wed 12/17/03	Thu 11/20/08	LaMotte		984,817.42
✓	x	PBX - UPGRADE	Wed 12/17/03	Wed 12/17/03	LaMotte	K	6,604.98
✓		LAN MODERNIZATION (E-Rate Year 2007) Phase 1 & 2	Wed 6/25/08	Thu 11/20/08	LaMotte	E-R-Y	978,212.44

Legend: ✓ = Complete * = Project is contingent upon E-Rate Funding x = Final Budget
Notes: Project costs include design, construction & testing; actual cost if completed & estimated budget if in progress

IT INFRASTRUCTURE
STRATEGIC EXECUTION PLAN
Page 16 of 35

Fund Sourcing: E= Erate
K= Measure K R= Measure R
Y= Measure Y I= Measure K Interest

I	Loc Code	Name	Start	Finish	Board Member	Funding Source	Estimated Project Budget
✓	6795	68TH ST. EL	Thu 3/25/04	Wed 12/30/09	LaMotte		1,147,759.24
✓	x	PBX - UPGRADE	Thu 3/25/04	Thu 3/25/04	LaMotte	K	6,852.98
✓	x	LAN MODERNIZATION (E-Rate Year 2007) Phase 1 & 2	Mon 5/11/09	Wed 12/30/09	LaMotte	E-R-Y	1,140,906.26
✓	6644	74TH ST. EL	Wed 3/24/04	Fri 5/14/10	LaMotte		832,633.41
✓	x	PBX - UPGRADE	Wed 3/24/04	Wed 3/24/04	LaMotte	K	6,852.98
✓	x	LAN MODERNIZATION (E-Rate Year 2007) Phase 1 & 2	Thu 12/17/09	Fri 5/14/10	LaMotte	E-R-Y	825,780.43
✓	9558	75TH ST. EEC	Mon 6/20/05	Mon 8/29/05	LaMotte		77,184.14
✓	x	SAFETY & TECHNOLOGY (EEC)	Mon 6/20/05	Mon 8/29/05	LaMotte	K	77,184.14
✓	6630	75TH ST. EL	Fri 12/19/03	Wed 12/24/08	LaMotte		1,161,403.55
✓	x	PBX - UPGRADE	Fri 12/19/03	Fri 12/19/03	LaMotte	K	5,624.05
✓	x	LAN MODERNIZATION (E-Rate Year 2007) Phase 1 & 2	Tue 7/8/08	Wed 12/24/08	LaMotte	E-R-Y	1,155,779.50
✓	9538	95TH ST. EEC	Tue 4/20/04	Tue 10/19/04	LaMotte		66,681.85
✓	x	SAFETY & TECHNOLOGY (EEC)	Tue 4/20/04	Tue 10/19/04	LaMotte	K	66,681.85
✓	5521	95TH ST. EL	Thu 3/11/04	Wed 5/24/06	LaMotte		794,375.94
✓	x	PBX - UPGRADE	Thu 3/11/04	Thu 3/11/04	LaMotte	K	6,073.58
✓	x	LAN MODERNIZATION (E-Rate Year 2005) Phase 1 & 2	Fri 1/13/06	Wed 5/24/06	LaMotte	E-K	788,302.36
✓	2082	ALTA LOMA EL	Mon 3/1/04	Mon 7/12/10	LaMotte		742,579.56
✓	x	PBX - UPGRADE	Mon 3/1/04	Mon 3/1/04	LaMotte	K	6,563.02
✓	x	LAN MODERNIZATION (E-Rate Year 2007) Phase 1 & 2	Mon 3/1/10	Mon 7/12/10	LaMotte	E-R-Y	736,016.54
✓	2123	ANGELES MESA EL	Mon 3/22/04	Fri 8/6/10	LaMotte		745,067.22
✓	x	PBX - UPGRADE	Mon 3/22/04	Mon 3/22/04	LaMotte	K	6,852.98
✓	x	LAN MODERNIZATION (E-Rate Year 2007) Phase 1 & 2	Mon 3/15/10	Fri 8/6/10	LaMotte	E-R-Y	738,214.24
✓	2192	ARLINGTON HEIGHTS EL	Tue 9/16/03	Wed 2/24/10	LaMotte		606,943.55
✓	x	PBX - UPGRADE	Tue 9/16/03	Tue 9/16/03	LaMotte	K	3,157.87
✓	x	LAN MODERNIZATION (E-Rate Year 2003) Phase 1	Wed 8/4/04	Mon 9/20/04	LaMotte	E-K-I	458,464.64
✓	x	LAN MODERNIZATION (E-Rate Year 2008) Phase 2	Mon 7/13/09	Wed 2/24/10	LaMotte	R-Y	145,321.04
✓	8028	AUDUBON MS	Wed 2/18/04	Mon 12/31/12	LaMotte		1,600,902.26
✓	x	PBX - UPGRADE	Wed 2/18/04	Wed 2/18/04	LaMotte	K	594.14
✓	x	TOKEN RING	Thu 8/19/04	Tue 10/26/04	LaMotte	K	57,029.30
✓	x	TELECOM LINE CONSOLIDATION	Tue 7/18/06	Thu 7/20/06	LaMotte	K-R	27,284.80
✓	x	LAN MODERNIZATION (E-Rate Year 2008) Phase 1 & 2	Fri 12/4/09	Tue 4/13/10	LaMotte	R-Y	1,487,736.02
✓	x	SECONDARY SCHOOL RADIO SYSTEM REPLACEMENT	Thu 9/2/10	Mon 12/31/12	LaMotte	Y	28,258.00
✓	2274	BALDWIN HILLS EL	Wed 2/25/04	Wed 2/25/04	LaMotte		6,563.02
✓	x	PBX - UPGRADE	Wed 2/25/04	Wed 2/25/04	LaMotte	K	6,563.02
✓	8038	BANCROFT MS	Thu 12/4/03	Mon 12/31/12	LaMotte		1,383,448.10
✓	x	TOKEN RING	Thu 12/4/03	Thu 3/25/04	LaMotte	K	20,073.76
✓	x	PBX - UPGRADE	Wed 4/21/04	Wed 4/21/04	LaMotte	K	8,569.97
✓	x	TELECOM LINE CONSOLIDATION	Fri 7/21/06	Tue 7/25/06	LaMotte	K-R	18,961.92
✓	x	LAN MODERNIZATION (E-Rate Year 2008) Phase 1 & 2	Wed 2/17/10	Mon 7/26/10	LaMotte	R-Y	1,307,584.45
✓	x	SECONDARY SCHOOL RADIO SYSTEM REPLACEMENT	Thu 9/2/10	Mon 12/31/12	LaMotte	Y	28,258.00
✓	8060	BETHUNE MS	Mon 11/17/03	Mon 12/31/12	LaMotte		2,385,165.70
✓	x	LAN MODERNIZATION (E-Rate Year 2003) Phase 1	Mon 11/17/03	Mon 3/1/04	LaMotte	E-K-I	1,659,967.00
✓	x	PBX - UPGRADE	Thu 1/8/04	Thu 1/8/04	LaMotte	K	2,402.69
✓	x	TOKEN RING	Thu 8/19/04	Wed 12/8/04	LaMotte	K	11,865.32
✓	x	TELECOM LINE CONSOLIDATION	Thu 8/3/06	Wed 8/16/06	LaMotte	K-R	21,937.70
✓	x	LAN MODERNIZATION (E-Rate Year 2007) Phase 2	Fri 1/23/09	Tue 9/29/09	LaMotte	E-R-Y	660,734.99
✓	x	SECONDARY SCHOOL RADIO SYSTEM REPLACEMENT	Thu 9/2/10	Mon 12/31/12	LaMotte	Y	28,258.00
✓	1943	BLEND EL	Fri 12/19/03	Thu 7/29/10	LaMotte		604,517.96
✓	x	PBX - UPGRADE	Fri 12/19/03	Fri 12/19/03	LaMotte	K	5,614.05
✓	x	LAN MODERNIZATION (E-Rate Year 2007) Phase 1 & 2	Thu 4/1/10	Thu 7/29/10	LaMotte	E-R-Y	598,903.91
✓	7123	BRADLEY ENV/HUMAN MAGNET	Tue 1/27/04	Fri 2/5/10	LaMotte		561,808.31
✓	x	PBX - UPGRADE	Tue 1/27/04	Tue 1/27/04	LaMotte	K	6,403.33
✓	x	LAN MODERNIZATION (E-Rate Year 2003) Phase 1	Thu 7/15/04	Wed 8/11/04	LaMotte	E-K-I	410,460.01
✓	x	LAN MODERNIZATION (E-Rate Year 2008) Phase 2	Tue 6/23/09	Fri 2/5/10	LaMotte	R-Y	144,944.97
✓	7164	BRIGHT EL	Fri 2/27/04	Thu 3/1/07	LaMotte		761,088.90
✓	x	PBX - UPGRADE	Fri 2/27/04	Fri 2/27/04	LaMotte	K	7,429.02
✓	x	LAN MODERNIZATION (E-Rate Year 2005) Phase 1 & 2	Mon 9/11/06	Thu 3/1/07	LaMotte	E-K	753,659.88
✓	2616	BUDLONG EL	Thu 3/25/04	Wed 5/3/06	LaMotte		822,380.40
✓	x	PBX - UPGRADE	Thu 3/25/04	Thu 3/25/04	LaMotte	K	7,467.11
✓	x	LAN MODERNIZATION (E-Rate Year 2005) Phase 1 & 2	Wed 1/18/06	Wed 5/3/06	LaMotte	E-K	814,913.29
✓	8075	BURROUGHS MS	Fri 12/12/03	Mon 12/31/12	LaMotte		1,553,019.43
✓	x	PBX - UPGRADE	Fri 12/12/03	Fri 12/12/03	LaMotte	K	788.68
✓	x	TOKEN RING	Thu 11/17/05	Thu 12/1/05	LaMotte	K	11,906.78
✓	x	TELECOM LINE CONSOLIDATION	Fri 7/28/06	Wed 8/23/06	LaMotte	K-R	19,411.92
✓	x	LAN MODERNIZATION (E-Rate Year 2008) Phase 1 & 2	Wed 8/12/09	Tue 2/23/10	LaMotte	R-Y	1,464,396.05
✓	x	SECONDARY SCHOOL RADIO SYSTEM REPLACEMENT	Thu 9/2/10	Mon 12/31/12	LaMotte	Y	28,258.00
✓	2740	CANFIELD EL	Wed 3/10/04	Thu 6/30/11	LaMotte		7,429.02
✓	x	PBX - UPGRADE	Wed 3/10/04	Wed 3/10/04	LaMotte	K	7,429.02
✓	2849	CARTHAY CENTER EL	Tue 4/13/04	Tue 4/13/04	LaMotte		6,855.40
✓	x	PBX - UPGRADE	Tue 4/13/04	Tue 4/13/04	LaMotte	K	6,855.40
✓	2877	CASTLE HEIGHTS EL	Mon 3/8/04	Tue 9/1/09	LaMotte		373,125.19
✓	x	PBX - UPGRADE	Mon 3/8/04	Mon 3/8/04	LaMotte	K	7,429.02
✓	x	LAN MODERNIZATION (E-Rate Year 2003) Phase 1	Wed 7/6/05	Tue 8/9/05	LaMotte	E-K-I	184,705.60

Legend: ✓ = Complete * = Project is contingent upon E-Rate Funding x = Final Budget
Notes: Project costs include design, construction & testing; actual cost if completed & estimated budget if in progress

I	Loc Code	Name	Start	Finish	Board Member	Funding Source	Estimated Project Budget
✓		LAN MODERNIZATION (E-Rate Year 2007) Phase 2	Wed 3/11/09	Tue 9/1/09	LaMotte	E-R-Y	180,990.57
✓	2945	CENTURY PARK EL	Thu 3/18/04	Mon 6/29/09	LaMotte		781,181.86
✓	x	PBX - UPGRADE	Thu 3/18/04	Thu 3/18/04	LaMotte	K	6,073.58
✓	x	LAN MODERNIZATION (E-Rate Year 2003) Phase 1	Wed 8/18/04	Thu 10/7/04	LaMotte	E-K-I	629,787.24
✓	x	LAN MODERNIZATION (E-Rate Year 2008) Phase 2	Thu 3/19/09	Mon 6/29/09	LaMotte	R-Y	145,321.04
✓	3002	CHARNOCK ROAD EL	Thu 3/11/04	Thu 3/11/04	LaMotte		6,563.02
✓	x	PBX - UPGRADE	Thu 3/11/04	Thu 3/11/04	LaMotte	K	6,563.02
✓	8688	CHEVIOT HILLS CONT. HS	Tue 1/25/05	Fri 7/16/10	LaMotte		333,541.08
✓	x	TELEPHONE EQUIPMENT REPLACEMENT	Tue 1/25/05	Tue 1/25/05	LaMotte	K	38,535.75
✓		LAN MODERNIZATION (E-Rate Year 2007) Phase 1 & 2	Mon 12/21/09	Fri 7/16/10	LaMotte	E-R-Y	295,005.33
✓	3068	CIENEGA EL	Wed 2/25/04	Thu 6/10/10	LaMotte		876,959.24
✓	x	PBX - UPGRADE	Wed 2/25/04	Wed 2/25/04	LaMotte	K	6,563.02
✓		LAN MODERNIZATION (E-Rate Year 2007) Phase 1 & 2	Wed 2/3/10	Thu 6/10/10	LaMotte	E-R-Y	870,396.22
✓	3082	CIMARRON EL	Tue 3/23/04	Thu 9/21/06	LaMotte		459,855.70
✓	x	PBX - UPGRADE	Tue 3/23/04	Tue 3/23/04	LaMotte	K	6,852.98
✓	x	LAN MODERNIZATION (E-Rate Year 2005) Phase 1 & 2	Thu 5/11/06	Thu 9/21/06	LaMotte	E-K	453,002.72
✓	8099	CLAY MS	Wed 3/24/04	Mon 12/31/12	LaMotte		1,259,402.35
✓	x	PBX - UPGRADE	Wed 3/24/04	Wed 3/24/04	LaMotte	K	1,379.54
✓	x	TELECOM LINE CONSOLIDATION	Sun 4/11/04	Thu 5/10/07	LaMotte	K-R	10,869.83
✓	x	TOKEN RING	Wed 12/1/04	Tue 2/22/05	LaMotte	K-R	21,260.81
✓	x	LAN MODERNIZATION (E-Rate Year 2006) Phase 1 & 2	Mon 11/19/07	Tue 5/13/08	LaMotte	E-R-K	1,197,634.17
✓		SECONDARY SCHOOL RADIO SYSTEM REPLACEMENT	Thu 9/2/10	Mon 12/31/12	LaMotte	Y	28,258.00
✓	3123	CLOVER EL	Fri 10/1/04	Thu 6/30/11	LaMotte		29,946.71
✓	x	TELEPHONE EQUIPMENT REPLACEMENT	Fri 10/1/04	Fri 10/1/04	LaMotte	K	29,946.71
✓	8245	COCHRAN MS	Wed 2/25/04	Mon 12/31/12	LaMotte		1,382,415.60
✓	x	PBX - UPGRADE	Wed 2/25/04	Wed 2/25/04	LaMotte	K	1,466.14
✓	x	LAN MODERNIZATION (E-Rate Year 2003) Phase 1	Mon 12/13/04	Mon 3/7/05	LaMotte	E-K-I	974,505.02
✓	x	TOKEN RING	Mon 5/16/05	Mon 10/24/05	LaMotte	K	12,148.91
✓	x	TELECOM LINE CONSOLIDATION	Wed 2/14/07	Tue 3/20/07	LaMotte	K-R	30,792.81
✓		LAN MODERNIZATION (E-Rate Year 2007) Phase 2	Mon 4/6/09	Mon 11/9/09	LaMotte	E-R-Y	306,986.72
✓		SECONDARY SCHOOL RADIO SYSTEM REPLACEMENT	Thu 9/2/10	Mon 12/31/12	LaMotte	Y	28,258.00
✓	3178	COLISEUM EL	Thu 2/26/04	Wed 2/17/10	LaMotte		613,243.61
✓	x	PBX - UPGRADE	Thu 2/26/04	Thu 2/26/04	LaMotte	K	6,563.02
✓	x	LAN MODERNIZATION (E-Rate Year 2003) Phase 1	Wed 3/3/04	Tue 5/25/04	LaMotte	E-K-I	461,735.62
✓		LAN MODERNIZATION (E-Rate Year 2008) Phase 2	Mon 6/29/09	Wed 2/17/10	LaMotte	R-Y	144,944.97
✓	8596	CRENSHAW HS	Wed 3/10/04	Mon 12/31/12	LaMotte		3,316,501.63
✓	x	PBX - UPGRADE	Wed 3/10/04	Wed 3/10/04	LaMotte	K	594.14
✓	x	TOKEN RING	Wed 5/25/05	Wed 10/26/05	LaMotte	K	83,574.34
✓	x	TELECOM LINE CONSOLIDATION	Fri 7/28/06	Fri 10/13/06	LaMotte	K-R	23,543.39
✓		LAN MODERNIZATION (E-Rate Year 2007) Phase 1 & 2	Mon 6/29/09	Fri 6/11/10	LaMotte	E-R-Y	3,170,531.76
✓		SECONDARY SCHOOL RADIO SYSTEM REPLACEMENT	Thu 9/2/10	Mon 12/31/12	LaMotte	Y	38,258.00
✓	9597	CRESCENT HEIGHTS EEC	Tue 4/13/04	Fri 6/25/04	LaMotte		64,870.08
✓	x	SAFETY & TECHNOLOGY (EEC)	Tue 4/13/04	Fri 6/25/04	LaMotte	K	64,870.08
✓	3288	CRESCENT HEIGHTS EL	Thu 3/11/04	Wed 7/21/10	LaMotte		650,718.34
✓	x	PBX - UPGRADE	Thu 3/11/04	Thu 3/11/04	LaMotte	K	6,563.02
✓		LAN MODERNIZATION (E-Rate Year 2007) Phase 1 & 2	Tue 3/23/10	Wed 7/21/10	LaMotte	E-R-Y	644,155.32
✓	8600	DORSEY HS	Mon 3/1/04	Mon 12/31/12	LaMotte		1,773,429.65
✓	x	PBX - UPGRADE	Mon 3/1/04	Mon 3/1/04	LaMotte	K	340.07
✓	x	LAN MODERNIZATION (E-Rate Year 2003) Phase 1	Mon 11/8/04	Thu 1/20/05	LaMotte	E-K-I	1,292,882.39
✓	x	TOKEN RING	Mon 5/16/05	Tue 10/25/05	LaMotte	K	16,257.25
✓	x	TELECOM LINE CONSOLIDATION	Wed 7/19/06	Tue 8/15/06	LaMotte	K-R	23,605.88
✓		LAN MODERNIZATION (E-Rate Year 2007) Phase 2	Tue 6/30/09	Tue 11/10/09	LaMotte	E-R-Y	402,086.06
✓		SECONDARY SCHOOL RADIO SYSTEM REPLACEMENT	Thu 9/2/10	Mon 12/31/12	LaMotte	Y	38,258.00
✓	8930	ELLINGTON CONT. HS	Wed 2/2/05	Wed 2/2/05	LaMotte		39,387.98
✓	x	TELEPHONE EQUIPMENT REPLACEMENT	Wed 2/2/05	Wed 2/2/05	LaMotte	K	39,387.98
✓	8132	FOSHAY LEARNING CENTER	Mon 1/26/04	Mon 12/31/12	LaMotte		1,794,678.65
✓	x	TOKEN RING	Mon 1/26/04	Tue 3/2/04	LaMotte	K	10,863.68
✓	x	PBX - UPGRADE	Thu 2/19/04	Thu 2/19/04	LaMotte	K	594.14
✓	x	TELECOM LINE CONSOLIDATION	Wed 7/18/07	Tue 9/11/07	LaMotte	K-R	26,160.21
✓		LAN MODERNIZATION (E-Rate Year 2007) Phase 1 & 2	Wed 9/3/08	Fri 4/10/09	LaMotte	E-R-Y	1,728,802.62
✓		SECONDARY SCHOOL RADIO SYSTEM REPLACEMENT	Thu 9/2/10	Mon 12/31/12	LaMotte	Y	28,258.00
✓	8650	FREMONT HS	Fri 12/12/03	Mon 12/31/12	LaMotte		2,475,989.20
✓	x	PBX - UPGRADE	Fri 12/12/03	Fri 12/12/03	LaMotte	K	788.68
✓	x	TOKEN RING	Wed 1/21/04	Wed 6/15/05	LaMotte	K	67,387.43
✓	x	TELECOM LINE CONSOLIDATION	Fri 1/5/07	Thu 1/25/07	LaMotte	K-R	44,998.08
✓		LAN MODERNIZATION (E-Rate Year 2007) Phase 1 & 2	Tue 7/15/08	Tue 4/7/09	LaMotte	E-R-Y	2,324,557.01
✓		SECONDARY SCHOOL RADIO SYSTEM REPLACEMENT	Thu 9/2/10	Mon 12/31/12	LaMotte	Y	38,258.00
✓	8686	HAMILTON HS	Thu 3/11/04	Mon 12/31/12	LaMotte		1,931,426.95
✓	x	PBX - UPGRADE	Thu 3/11/04	Thu 3/11/04	LaMotte	K	3,976.95
✓	x	TOKEN RING	Tue 6/29/04	Wed 9/22/04	LaMotte	K	27,300.95
✓	x	TELECOM LINE CONSOLIDATION	Thu 9/14/06	Fri 10/6/06	LaMotte	K-R	35,012.26
✓		LAN MODERNIZATION (E-Rate Year 2007) Phase 1 & 2	Mon 10/26/09	Tue 7/20/10	LaMotte	E-R-Y	1,826,878.79
✓		SECONDARY SCHOOL RADIO SYSTEM REPLACEMENT	Thu 9/2/10	Mon 12/31/12	LaMotte	Y	38,258.00

Legend: ✓ = Complete * = Project is contingent upon E-Rate Funding x = Final Budget
Notes: Project costs include design, construction & testing; actual cost if completed & estimated budget if in progress

I	Loc Code	Name	Start	Finish	Board Member	Funding Source	Estimated Project Budget
	8170	HARTE PREPATORY MS	Mon 1/26/04	Mon 12/31/12	LaMotte		1,279,236.43
✓	x	TOKEN RING	Mon 1/26/04	Tue 4/13/04	LaMotte	K	10,748.77
✓	x	PBX - UPGRADE	Wed 3/10/04	Wed 3/10/04	LaMotte	K	594.14
✓	x	LAN MODERNIZATION (E-Rate Year 2005) Phase 1 & 2	Fri 2/3/06	Thu 6/8/06	LaMotte	E-K	1,220,458.16
✓	x	TELECOM LINE CONSOLIDATION	Tue 8/7/07	Mon 8/20/07	LaMotte	K-R	19,177.36
		SECONDARY SCHOOL RADIO SYSTEM REPLACEMENT	Thu 9/2/10	Mon 12/31/12	LaMotte	Y	28,258.00
	4528	HILLCREST DRIVE EL	Tue 1/27/04	Tue 1/27/04	LaMotte		6,403.33
✓	x	PBX - UPGRADE	Tue 1/27/04	Tue 1/27/04	LaMotte	K	6,403.33
	8652	HOPE CONT. HS	Tue 4/5/05	Fri 3/20/09	LaMotte		375,445.09
✓	x	PBX - UPGRADE	Tue 4/5/05	Tue 4/12/05	LaMotte	K	1,484.82
✓		LAN MODERNIZATION (E-Rate Year 2007) Phase 1 & 2	Tue 7/15/08	Fri 3/20/09	LaMotte	E-R-Y	373,960.27
	9527	HYDE PARK EEC	Tue 4/20/04	Tue 10/19/04	LaMotte		63,485.02
✓	x	SAFETY & TECHNOLOGY (EEC)	Tue 4/20/04	Tue 10/19/04	LaMotte	K	63,485.02
	4658	HYDE PARK EL	Tue 3/16/04	Tue 3/16/04	LaMotte		6,852.98
✓	x	PBX - UPGRADE	Tue 3/16/04	Tue 3/16/04	LaMotte	K	6,852.98
	6534	KING JR EL	Fri 3/26/04	Mon 9/14/09	LaMotte		746,247.43
✓	x	PBX - UPGRADE	Fri 3/26/04	Fri 3/26/04	LaMotte	K	6,073.48
✓	x	LAN MODERNIZATION (E-Rate Year 2003) Phase 1	Wed 7/28/04	Mon 8/30/04	LaMotte	E-K-I	594,476.84
✓		LAN MODERNIZATION (E-Rate Year 2008) Phase 2	Fri 4/17/09	Mon 9/14/09	LaMotte	R-Y	145,697.11
	4786	LA SALLE EL	Tue 4/13/04	Thu 4/6/06	LaMotte		748,281.51
✓	x	PBX - UPGRADE	Tue 4/13/04	Tue 4/13/04	LaMotte	K	6,073.58
✓	x	LAN MODERNIZATION (E-Rate Year 2005) Phase 1 & 2	Tue 1/10/06	Thu 4/6/06	LaMotte	E-K	742,207.93
	8741	LACES MAG	Wed 3/17/04	Mon 12/31/12	LaMotte		69,856.07
✓	x	TOKEN RING	Wed 3/17/04	Wed 7/7/04	LaMotte	K	20,719.02
✓	x	PBX - UPGRADE	Wed 7/28/04	Wed 7/28/04	LaMotte	K	594.14
✓	x	TELECOM LINE CONSOLIDATION	Fri 6/1/07	Mon 8/6/07	LaMotte	K-R	20,284.91
		SECONDARY SCHOOL RADIO SYSTEM REPLACEMENT	Thu 9/2/10	Mon 12/31/12	LaMotte	Y	28,258.00
	8736	LOS ANGELES HS	Fri 3/26/04	Mon 12/31/12	LaMotte		2,503,767.60
✓	x	LAN MODERNIZATION (E-Rate Year 2003) Phase 1	Fri 3/26/04	Wed 7/14/04	LaMotte	E-K-I	1,464,540.95
✓	x	TOKEN RING	Tue 3/15/05	Thu 7/7/05	LaMotte	K	41,519.41
✓	x	TELECOM LINE CONSOLIDATION	Thu 8/3/06	Thu 8/10/06	LaMotte	K-R	37,203.90
✓		LAN MODERNIZATION (E-Rate Year 2007) Phase 2	Thu 11/6/08	Mon 2/23/09	LaMotte	E-R-Y	922,245.34
		SECONDARY SCHOOL RADIO SYSTEM REPLACEMENT	Thu 9/2/10	Mon 12/31/12	LaMotte	Y	38,258.00
	9289	LOS ANGELES TECHNOLOGY CENTER	Fri 10/1/04	Wed 8/31/05	LaMotte		873,848.30
✓	x	SAFETY & TECHNOLOGY (AE/OC)	Fri 10/1/04	Wed 8/31/05	LaMotte	K	873,848.30
	5096	MANCHESTER EL	Thu 3/11/04	Wed 7/22/09	LaMotte		949,591.65
✓	x	PBX - UPGRADE	Thu 3/11/04	Thu 3/11/04	LaMotte	K	6,073.58
✓	x	LAN MODERNIZATION (E-Rate Year 2003) Phase 1	Mon 4/5/04	Wed 6/9/04	LaMotte	E-K-I	797,820.96
✓		LAN MODERNIZATION (E-Rate Year 2008) Phase 2	Fri 4/3/09	Wed 7/22/09	LaMotte	R-Y	145,697.11
	5110	MANHATTAN EL	Tue 3/30/04	Thu 9/21/06	LaMotte		597,454.98
✓	x	PBX - UPGRADE	Tue 3/30/04	Tue 3/30/04	LaMotte	K	8,042.67
✓	x	LAN MODERNIZATION (E-Rate Year 2005) Phase 1 & 2	Fri 5/12/06	Thu 9/21/06	LaMotte	E-K	589,412.31
	8236	MANN MS	Wed 10/1/03	Mon 12/31/12	LaMotte		1,554,186.60
✓	x	TOKEN RING	Wed 10/1/03	Wed 11/26/03	LaMotte	K	35,332.29
✓	x	PBX - UPGRADE	Thu 3/25/04	Thu 3/25/04	LaMotte	K	6,073.58
✓	x	TELECOM LINE CONSOLIDATION	Tue 11/14/06	Tue 12/5/06	LaMotte	K-R	24,244.41
		LAN MODERNIZATION (E-Rate Year 2008) Phase 1 & 2	Fri 12/18/09	Fri 6/25/10	LaMotte	R-Y	1,460,278.32
		SECONDARY SCHOOL RADIO SYSTEM REPLACEMENT	Thu 9/2/10	Mon 12/31/12	LaMotte	Y	28,258.00
	8743	MANUAL ARTS HS	Wed 7/28/04	Mon 12/31/12	LaMotte		2,679,700.59
✓	x	LAN MODERNIZATION (E-Rate Year 2003) Phase 1	Wed 7/28/04	Fri 10/8/04	LaMotte	E-K-I	1,622,136.83
✓	x	TOKEN RING	Fri 4/1/05	Tue 5/31/05	LaMotte	K	7,172.57
✓	x	TELECOM LINE CONSOLIDATION	Thu 6/28/07	Mon 7/9/07	LaMotte	K-R	27,951.09
✓		LAN MODERNIZATION (E-Rate Year 2007) Phase 2	Wed 11/5/08	Wed 2/18/09	LaMotte	E-R-Y	984,182.10
		SECONDARY SCHOOL RADIO SYSTEM REPLACEMENT	Thu 9/2/10	Mon 12/31/12	LaMotte	Y	38,258.00
	1949	MARLTON HS	Wed 1/28/04	Wed 1/28/04	LaMotte		5,620.05
✓	x	PBX - UPGRADE	Wed 1/28/04	Wed 1/28/04	LaMotte	K	5,620.05
	9584	MARVIN EEC	Mon 4/26/04	Fri 6/18/04	LaMotte		80,746.29
✓	x	SAFETY & TECHNOLOGY (EEC)	Mon 4/26/04	Fri 6/18/04	LaMotte	K	80,746.29
	5178	MARVIN EL	Thu 2/26/04	Wed 6/29/11	LaMotte		1,067,565.29
✓	x	PBX - UPGRADE	Thu 2/26/04	Thu 2/26/04	LaMotte	K	7,429.02
✓		LAN MODERNIZATION (E-Rate Year 2009) Phase 1 & 2	Tue 6/22/10	Wed 6/29/11	LaMotte	E-Y	1,060,136.27
	5247	MENLO EL	Mon 3/22/04	Thu 6/28/12	LaMotte		6,852.98
✓	x	PBX - UPGRADE	Mon 3/22/04	Mon 3/22/04	LaMotte	K	6,852.98
	3500	MID-CITY MAGNET	Fri 2/27/04	Mon 12/31/12	LaMotte		1,179,444.11
✓	x	PBX - UPGRADE	Fri 2/27/04	Fri 2/27/04	LaMotte	K	10,709.38
✓	x	TOKEN RING	Tue 3/15/05	Tue 5/31/05	LaMotte	K	6,160.72
✓		LAN MODERNIZATION (E-Rate Year 2007) Phase 1 & 2	Mon 4/19/10	Fri 9/10/10	LaMotte	E-R-Y	1,134,316.01
✓	x	SECONDARY SCHOOL RADIO SYSTEM REPLACEMENT	Wed 9/1/10	Mon 12/31/12	LaMotte	Y	28,258.00
	8760	MIDDLE COLLEGE HS	Wed 3/17/04	Mon 12/31/12	LaMotte		43,417.21
✓	x	TOKEN RING	Wed 3/17/04	Tue 7/6/04	LaMotte	K	5,159.21
		SECONDARY SCHOOL RADIO SYSTEM REPLACEMENT	Thu 9/2/10	Mon 12/31/12	LaMotte	Y	38,258.00
	9591	MIKES EEC	Mon 3/28/05	Wed 4/27/05	LaMotte		72,841.18
✓	x	SAFETY & TECHNOLOGY (EEC)	Mon 3/28/05	Wed 4/27/05	LaMotte	K	72,841.18

Legend: ✓=Complete * =Project is contingent upon E-Rate Funding x =Final Budget
Notes: Project costs include design, construction & testing; actual cost if completed & estimated budget if in progress

IT INFRASTRUCTURE
STRATEGIC EXECUTION PLAN
Page 19 of 35

Fund Sourcing: E= Erate
K= Measure K R= Measure R
Y= Measure Y I= Measure K Interest

I	Loc Code	Name	Start	Finish	Board Member	Funding Source	Estimated Project Budget
✓	5321	MILLER EL	Tue 3/23/04	Tue 3/23/04	LaMotte		6,852.98
✓	x	PBX - UPGRADE	Tue 3/23/04	Tue 3/23/04	LaMotte	K	6,852.98
✓	8255	MUIR MS	Mon 12/1/03	Mon 12/31/12	LaMotte		1,704,102.05
✓	x	PBX - Cable Plant	Mon 12/1/03	Mon 7/25/05	LaMotte	K	591,801.00
✓	x	PBX - UPGRADE	Fri 3/12/04	Fri 3/12/04	LaMotte	K	1,949.02
✓	x	TOKEN RING	Tue 4/12/05	Thu 10/27/05	LaMotte	K	17,503.39
✓	x	LAN MODERNIZATION (E-Rate Year 2005) Phase 1 & 2	Tue 1/24/06	Tue 6/27/06	LaMotte	E-K	1,019,242.89
✓	x	TELECOM LINE CONSOLIDATION	Thu 6/21/07	Mon 7/2/07	LaMotte	K-R	17,089.75
✓		SECONDARY SCHOOL RADIO SYSTEM REPLACEMENT	Thu 9/2/10	Mon 12/31/12	LaMotte	Y	28,258.00
✓	9541	NORMANDIE EEC	Tue 6/8/04	Tue 11/16/04	LaMotte		70,527.24
✓	x	SAFETY & TECHNOLOGY (EEC)	Tue 6/8/04	Tue 11/16/04	LaMotte	K	70,527.24
✓	5630	NORMANDIE EL	Thu 5/6/04	Thu 2/15/07	LaMotte		857,172.99
✓	x	PBX - UPGRADE	Thu 5/6/04	Thu 5/6/04	LaMotte	K	6,073.58
✓	x	LAN MODERNIZATION (E-Rate Year 2005) Phase 1 & 2	Wed 8/23/06	Thu 2/15/07	LaMotte	E-K	851,099.41
✓	5904	OVERLAND EL	Wed 3/24/04	Fri 6/29/12	LaMotte		6,726.32
✓	x	PBX - UPGRADE	Wed 3/24/04	Wed 3/24/04	LaMotte	K	6,726.32
✓	8515	OWENS COMMUNITY DAY SCHOOL	Mon 1/31/05	Tue 2/1/05	LaMotte		24,742.21
✓	x	TELEPHONE EQUIPMENT REPLACEMENT	Mon 1/31/05	Tue 2/1/05	LaMotte	K	24,742.21
✓	5986	PALMS EL	Thu 10/9/03	Thu 10/9/03	LaMotte		254.54
✓	x	PBX - UPGRADE	Thu 10/9/03	Thu 10/9/03	LaMotte	K	254.54
✓	8340	PALMS MS	Thu 3/11/04	Mon 12/31/12	LaMotte		60,755.23
✓	x	PBX - UPGRADE	Thu 3/11/04	Thu 3/11/04	LaMotte	K	6,563.02
✓	x	TOKEN RING	Tue 10/11/05	Tue 11/22/05	LaMotte	K	6,602.45
✓	x	TELECOM LINE CONSOLIDATION	Fri 1/5/07	Thu 1/18/07	LaMotte	K-R	19,331.76
✓		SECONDARY SCHOOL RADIO SYSTEM REPLACEMENT	Thu 9/2/10	Mon 12/31/12	LaMotte	Y	28,258.00
✓	2617	PARKS/HUERTA PRIMARY CTR.	Thu 8/5/04	Fri 6/22/07	LaMotte		166,594.32
✓	x	PBX - UPGRADE	Thu 8/5/04	Fri 8/6/04	LaMotte	K	594.14
✓		LAN MODERNIZATION (E-Rate Year 2006) Phase 1 & 2	Thu 5/24/07	Fri 6/22/07	LaMotte	E-R-K	166,000.18
✓	4980	PIO PICO EL	Thu 4/22/04	Mon 11/21/05	LaMotte		11,098.22
✓	x	PBX - UPGRADE	Thu 4/22/04	Thu 4/22/04	LaMotte	K	8,581.97
✓	x	TOKEN RING	Thu 11/17/05	Mon 11/21/05	LaMotte	K	2,516.25
✓	6164	QUEEN ANNE EL	Mon 9/22/03	Tue 10/13/09	LaMotte		624,345.11
✓	x	PBX - UPGRADE	Mon 9/22/03	Mon 9/22/03	LaMotte	K	254.54
✓	x	LAN MODERNIZATION (E-Rate Year 2003) Phase 1	Mon 7/26/04	Fri 8/27/04	LaMotte	E-K-I	479,145.60
✓	x	LAN MODERNIZATION (E-Rate Year 2008) Phase 2	Tue 6/16/09	Tue 10/13/09	LaMotte	R-Y	144,944.97
✓	9550	QUEEN ANNE EEC	Mon 3/29/04	Fri 6/18/04	LaMotte		96,742.52
✓	x	SAFETY & TECHNOLOGY (EEC)	Mon 3/29/04	Fri 6/18/04	LaMotte	K	96,742.52
✓	6219	RAYMOND AVE. EL	Tue 3/16/04	Tue 9/19/06	LaMotte		596,340.33
✓	x	PBX - UPGRADE	Tue 3/16/04	Tue 3/16/04	LaMotte	K	6,852.98
✓	x	LAN MODERNIZATION (E-Rate Year 2005) Phase 1 & 2	Wed 5/17/06	Tue 9/19/06	LaMotte	E-K	589,487.35
✓	2644	SATURN EL	Mon 3/1/04	Mon 3/1/04	LaMotte		7,429.02
✓	x	PBX - UPGRADE	Mon 3/1/04	Mon 3/1/04	LaMotte	K	7,429.02
✓	9559	SHENANDOAH EEC	Mon 7/18/05	Mon 12/19/05	LaMotte		70,147.83
✓	x	SAFETY & TECHNOLOGY (EEC)	Mon 7/18/05	Mon 12/19/05	LaMotte	K	70,147.83
✓	6671	SHENANDOAH ST. EL	Tue 4/20/04	Fri 8/6/10	LaMotte		1,396,499.08
✓	x	PBX - UPGRADE	Tue 4/20/04	Tue 4/20/04	LaMotte	K	9,438.76
✓		LAN MODERNIZATION (E-Rate Year 2007) Phase 1 & 2	Thu 3/4/10	Fri 8/6/10	LaMotte	E-R-Y	1,387,060.32
✓	6863	SOUTH PARK EL	Thu 1/8/04	Thu 6/30/11	LaMotte		5,624.05
✓	x	PBX - UPGRADE	Thu 1/8/04	Thu 1/8/04	LaMotte	K	5,624.05
✓	7425	VAN NESS EL	Thu 1/8/04	Thu 1/8/04	LaMotte		5,624.05
✓	x	PBX - UPGRADE	Thu 1/8/04	Thu 1/8/04	LaMotte	K	5,624.05
✓	7479	VERMONT EL	Fri 7/16/04	Wed 2/7/07	LaMotte		721,740.65
✓	x	PBX - UPGRADE	Fri 7/16/04	Fri 7/16/04	LaMotte	K	594.14
✓	x	LAN MODERNIZATION (E-Rate Year 2005) Phase 1 & 2	Wed 6/21/06	Wed 2/7/07	LaMotte	E-K	721,146.51
✓	8602	VIEW PARK CONT. HS	Mon 2/28/05	Mon 2/28/05	LaMotte		21,714.89
✓	x	TELEPHONE EQUIPMENT REPLACEMENT	Mon 2/28/05	Mon 2/28/05	LaMotte	K	21,714.89
✓	9574	VINE EEC	Mon 5/16/05	Fri 6/24/05	LaMotte		95,398.03
✓	x	SAFETY & TECHNOLOGY (EEC)	Mon 5/16/05	Fri 6/24/05	LaMotte	K	95,398.03
✓	7534	VINE EL	Wed 3/17/04	Tue 11/17/09	LaMotte		658,153.35
✓	x	PBX - UPGRADE	Wed 3/17/04	Wed 3/17/04	LaMotte	K	9,157.12
✓	x	LAN MODERNIZATION (E-Rate Year 2003) Phase 1	Thu 2/17/05	Thu 4/7/05	LaMotte	E-K-I	503,675.19
✓		LAN MODERNIZATION (E-Rate Year 2008) Phase 2	Mon 6/22/09	Tue 11/17/09	LaMotte	R-Y	145,321.04
✓	7575	VIRGINIA EL	Wed 6/16/04	Thu 10/8/09	LaMotte		647,687.47
✓	x	PBX - UPGRADE	Wed 6/16/04	Wed 6/16/04	LaMotte	K	8,567.98
✓	x	LAN MODERNIZATION (E-Rate Year 2003) Phase 1	Fri 7/30/04	Fri 8/20/04	LaMotte	E-K-I	494,174.52
✓		LAN MODERNIZATION (E-Rate Year 2008) Phase 2	Wed 7/1/09	Thu 10/8/09	LaMotte	R-Y	144,944.97
✓	8928	WASHINGTON PREPARATORY HS	Thu 7/17/03	Mon 12/31/12	LaMotte		1,524,760.38
✓	x	TOKEN RING	Thu 7/17/03	Tue 8/26/03	LaMotte	K	12,541.65
✓	x	PBX - UPGRADE	Thu 3/18/04	Thu 3/18/04	LaMotte	K	1,188.28
✓	x	LAN MODERNIZATION (E-Rate Year 2003) Phase 1	Wed 6/1/05	Wed 9/28/05	LaMotte	E-K-I	1,011,060.43
✓	x	TELECOM LINE CONSOLIDATION	Mon 3/19/07	Tue 4/17/07	LaMotte	K-R	21,367.96
✓		LAN MODERNIZATION (E-Rate Year 2007) Phase 2	Sun 5/10/09	Tue 12/1/09	LaMotte	E-R-Y	402,086.06
✓		SECONDARY SCHOOL RADIO SYSTEM REPLACEMENT	Wed 9/1/10	Mon 12/31/12	LaMotte	Y	38,258.00

Legend: ✓=Complete * =Project is contingent upon E-Rate Funding x =Final Budget
Notes: Project costs include design, construction & testing; actual cost if completed & estimated budget if in progress

IT INFRASTRUCTURE
STRATEGIC EXECUTION PLAN
Page 20 of 35

Fund Sourcing: E= Erate
K= Measure K R= Measure R
Y= Measure Y I= Measure K Interest

I	Loc Code	Name	Start	Finish	Board Member	Funding Source	Estimated Project Budget
✓	7151	WEEMES EL	Tue 1/27/04	Wed 2/7/07	LaMotte		951,101.00
✓	x	PBX - UPGRADE	Tue 1/27/04	Tue 1/27/04	LaMotte	K	5,620.05
✓	x	LAN MODERNIZATION (E-Rate Year 2005) Phase 1 & 2	Tue 8/29/06	Wed 2/7/07	LaMotte	E-K	945,480.95
✓	7644	WEST ATHENS EL	Mon 3/15/04	Wed 7/22/09	LaMotte		907,647.75
✓	x	PBX - UPGRADE	Mon 3/15/04	Mon 3/15/04	LaMotte	K	6,073.58
✓	x	LAN MODERNIZATION (E-Rate Year 2003) Phase 1	Tue 8/10/04	Mon 10/4/04	LaMotte	E-K-I	756,253.13
✓	x	LAN MODERNIZATION (E-Rate Year 2008) Phase 2	Tue 3/17/09	Wed 7/22/09	LaMotte	R-Y	145,321.04
✓	7671	WESTERN EL	Tue 1/11/05	Tue 1/11/05	LaMotte		7,078.48
✓	x	PBX - UPGRADE	Tue 1/11/05	Tue 1/11/05	LaMotte	K	7,078.48
✓	1914	WIDNEY HS	Mon 3/1/04	Wed 6/30/10	LaMotte		1,110,839.35
✓	x	PBX - UPGRADE	Mon 3/1/04	Mon 3/1/04	LaMotte	K	7,429.02
✓	x	LAN MODERNIZATION (E-Rate Year 2003) Phase 1	Mon 10/18/04	Wed 12/1/04	LaMotte	E-K-I	701,324.27
✓	x	LAN MODERNIZATION (E-Rate Year 2007) Phase 2	Fri 11/7/08	Thu 2/26/09	LaMotte	E-R-Y	402,086.06
✓	7795	WILSHIRE CREST EL	Mon 3/22/04	Mon 3/22/04	LaMotte		6,852.98
✓	x	PBX - UPGRADE	Mon 3/22/04	Mon 3/22/04	LaMotte	K	6,852.98
✓	7822	WINDSOR M/S AERO MAG	Wed 10/13/04	Wed 10/13/04	LaMotte		9,695.10
✓	x	PBX - UPGRADE	Wed 10/13/04	Wed 10/13/04	LaMotte	K	9,695.10
✓	7863	WOODCREST EL	Thu 3/25/04	Thu 9/7/06	LaMotte		506,116.23
✓	x	PBX - UPGRADE	Thu 3/25/04	Thu 3/25/04	LaMotte	K	6,852.98
✓	x	LAN MODERNIZATION (E-Rate Year 2005) Phase 1 & 2	Thu 6/1/06	Thu 9/7/06	LaMotte	E-K	499,263.25
✓	8598	YOUNG CONT. HS	Wed 5/11/05	Tue 12/1/09	LaMotte		398,241.23
✓	x	TELEPHONE EQUIPMENT REPLACEMENT	Wed 5/11/05	Wed 5/11/05	LaMotte	K	44,723.03
✓	x	LAN MODERNIZATION (E-Rate Year 2007) Phase 1 & 2	Wed 9/30/09	Tue 12/1/09	LaMotte	E-R-Y	353,518.20
✓	8948	YOUTH OPPORTUNITIES UNLIMITED	Mon 2/23/04	Mon 11/1/04	LaMotte		17,331.23
✓	x	TOKEN RING	Mon 2/23/04	Tue 4/13/04	LaMotte	K	3,307.86
✓	x	TELEPHONE EQUIPMENT REPLACEMENT	Tue 10/26/04	Mon 11/1/04	LaMotte	K	14,023.37
Board Member: Martinez			Fri 9/5/03	Mon 12/31/12			
✓	2164	APPERSON EL	Fri 9/10/04	Mon 7/27/09	Martinez		779,301.99
✓	x	TELEPHONE EQUIPMENT REPLACEMENT	Fri 9/10/04	Fri 9/10/04	Martinez	K	22,323.10
✓	x	LAN MODERNIZATION (E-Rate Year 2007) Phase 1 & 2	Thu 1/15/09	Mon 7/27/09	Martinez	E-R-Y	756,978.89
✓	8609	ARLETA HS	Mon 6/4/07	Mon 12/31/12	Martinez		48,232.61
✓	x	TELECOM LINE CONSOLIDATION	Mon 6/4/07	Tue 9/4/07	Martinez	K-R	9,974.61
✓	x	SECONDARY SCHOOL RADIO SYSTEM REPLACEMENT	Thu 9/2/10	Mon 12/31/12	Martinez	Y	38,258.00
✓	9503	ARMINTA EEC	Tue 5/11/04	Mon 10/4/04	Martinez		65,713.52
✓	x	SAFETY & TECHNOLOGY (EEC)	Tue 5/11/04	Mon 10/4/04	Martinez	K	65,713.52
✓	2205	ARMINTA EL	Tue 1/4/05	Fri 1/9/09	Martinez		567,958.90
✓	x	PBX - UPGRADE	Tue 1/4/05	Tue 1/4/05	Martinez	K	6,296.33
✓	x	LAN MODERNIZATION (E-Rate Year 2006) Phase 1 & 2	Wed 3/19/08	Fri 1/9/09	Martinez	E-R-K	561,662.57
✓	2329	BEACHY EL	Mon 5/23/05	Mon 3/22/10	Martinez		772,697.33
✓	x	LAN MODERNIZATION (E-Rate Year 2003) Phase 1	Mon 5/23/05	Mon 7/18/05	Martinez	E-K-I	627,376.29
✓	x	LAN MODERNIZATION (E-Rate Year 2008) Phase 2	Mon 7/20/09	Mon 3/22/10	Martinez	R-Y	145,321.04
✓	2486	BRAINARD EL	Tue 1/18/05	Thu 4/3/08	Martinez		455,810.22
✓	x	TELEPHONE EQUIPMENT REPLACEMENT	Tue 1/18/05	Tue 1/18/05	Martinez	K	8,760.75
✓	x	LAN MODERNIZATION (E-Rate Year 2006) Phase 1 & 2	Mon 1/14/08	Thu 4/3/08	Martinez	E-R-K	447,049.47
✓	9587	BROADOUS EEC	Tue 5/18/04	Mon 10/11/04	Martinez		73,252.47
✓	x	SAFETY & TECHNOLOGY (EEC)	Tue 5/18/04	Mon 10/11/04	Martinez	K	73,252.47
✓	3829	BROADOUS EL	Tue 4/5/05	Tue 5/16/06	Martinez		551,922.41
✓	x	PBX - UPGRADE	Tue 4/5/05	Fri 4/29/05	Martinez	K	345.83
✓	x	LAN MODERNIZATION (E-Rate Year 2005) Phase 1 & 2	Fri 2/17/06	Tue 5/16/06	Martinez	E-K	551,576.58
✓	2658	BURTON EL	Mon 4/19/04	Tue 2/2/10	Martinez		660,006.32
✓	x	PBX - UPGRADE	Mon 4/19/04	Mon 4/19/04	Martinez	K	11,089.15
✓	x	LAN MODERNIZATION (E-Rate Year 2003) Phase 1	Tue 4/5/05	Fri 6/10/05	Martinez	E-K-I	503,972.20
✓	x	LAN MODERNIZATION (E-Rate Year 2008) Phase 2	Mon 8/3/09	Tue 2/2/10	Martinez	R-Y	144,944.97
✓	8080	BYRD MS	Tue 3/16/04	Mon 12/31/12	Martinez		1,292,758.31
✓	x	PBX - UPGRADE	Tue 3/16/04	Tue 3/16/04	Martinez	K	594.14
✓	x	TOKEN RING	Thu 11/17/05	Fri 12/2/05	Martinez	K	7,354.32
✓	x	TELECOM LINE CONSOLIDATION	Mon 12/18/06	Thu 5/3/07	Martinez	K-R	24,539.49
✓	x	LAN MODERNIZATION (E-Rate Year 2006) Phase 1 & 2	Wed 4/11/07	Tue 6/26/07	Martinez	E-R-K	1,232,012.36
✓	x	SECONDARY SCHOOL RADIO SYSTEM REPLACEMENT	Thu 9/2/10	Mon 12/31/12	Martinez	Y	28,258.00
✓	2726	CAMELLIA EL	Fri 4/23/04	Wed 9/13/06	Martinez		579,615.35
✓	x	PBX - UPGRADE	Fri 4/23/04	Fri 4/23/04	Martinez	K	6,852.98
✓	x	LAN MODERNIZATION (E-Rate Year 2005) Phase 1 & 2	Fri 4/28/06	Wed 9/13/06	Martinez	E-K	572,762.37
✓	2781	CANTERBURY EL	Tue 3/21/06	Tue 6/20/06	Martinez		722,142.25
✓	x	LAN MODERNIZATION (E-Rate Year 2005) Phase 1 & 2	Tue 3/21/06	Tue 6/20/06	Martinez	E-K	722,142.25
✓	3014	CHASE EL	Mon 7/26/04	Wed 6/29/11	Martinez		965,476.75
✓	x	PBX - UPGRADE	Mon 7/26/04	Mon 7/26/04	Martinez	K	594.14
✓	x	LAN MODERNIZATION (E-Rate Year 2009) Phase 1 & 2	Mon 8/2/10	Wed 6/29/11	Martinez	E-Y	964,882.61
✓	7432	COLUMBUS AVE EL	Wed 1/17/07	Tue 4/8/08	Martinez		323,420.18
✓	x	LAN MODERNIZATION (E-Rate Year 2006) Phase 1 & 2	Wed 1/17/07	Tue 4/8/08	Martinez	E-R-K	323,420.18
✓	5016	COUGHLIN PC	Tue 6/22/10	Wed 6/29/11	Martinez		784,295.07
✓	x	LAN MODERNIZATION (E-Rate Year 2009) Phase 1 & 2	Tue 6/22/10	Wed 6/29/11	Martinez	E-Y	784,295.07
✓	3493	DYER EL	Tue 2/7/06	Wed 6/7/06	Martinez		684,221.35
✓	x	LAN MODERNIZATION (E-Rate Year 2005) Phase 1 & 2	Tue 2/7/06	Wed 6/7/06	Martinez	E-K	684,221.35

Legend: ✓ = Complete * = Project is contingent upon E-Rate Funding x = Final Budget
Notes: Project costs include design, construction & testing; actual cost if completed & estimated budget if in progress

IT INFRASTRUCTURE
STRATEGIC EXECUTION PLAN
Page 21 of 35

Fund Sourcing: E= Erate
K= Measure K R= Measure R
Y= Measure Y I= Measure K Interest

I	Loc Code	Name	Start	Finish	Board Member	Funding Source	Estimated Project Budget
✓	3541	EL DORADO EL	Mon 7/26/04	Thu 4/27/06	Martinez		478,091.50
✓	x	PBX - UPGRADE	Mon 7/26/04	Mon 7/26/04	Martinez	K	594.14
✓	x	LAN MODERNIZATION (E-Rate Year 2005) Phase 1 & 2	Fri 2/3/06	Thu 4/27/06	Martinez	E-K	477,497.36
✓	8876	EVERGREEN CONT. HS	Mon 2/14/05	Fri 11/12/10	Martinez		235,628.98
✓	x	TELEPHONE EQUIPMENT REPLACEMENT	Mon 2/14/05	Mon 2/14/05	Martinez	K	26,687.21
✓	x	LAN MODERNIZATION (E-Rate Year 2007) Phase 1 & 2	Mon 3/15/10	Fri 11/12/10	Martinez	E-R-Y	208,941.77
✓	9582	FAIR EEC	Mon 4/26/04	Tue 10/19/04	Martinez		67,608.02
✓	x	SAFETY & TECHNOLOGY (EEC)	Mon 4/26/04	Tue 10/19/04	Martinez	K	67,608.02
✓	3712	FAIR EL	Thu 1/13/05	Thu 10/1/09	Martinez		1,237,080.98
✓	x	PBX - UPGRADE	Thu 1/13/05	Thu 1/13/05	Martinez	K	6,296.33
✓	x	LAN MODERNIZATION (E-Rate Year 2003) Phase 1	Thu 3/3/05	Thu 6/2/05	Martinez	E-K-I	826,925.74
✓	x	LAN MODERNIZATION (E-Rate Year 2007) Phase 2	Mon 6/22/09	Thu 10/1/09	Martinez	E-R-Y	403,858.91
✓	3753	FERNANGELES EL	Fri 4/16/04	Thu 1/28/10	Martinez		948,125.64
✓	x	PBX - UPGRADE	Fri 4/16/04	Fri 4/16/04	Martinez	K	6,073.58
✓	x	LAN MODERNIZATION (E-Rate Year 2003) Phase 1	Thu 7/14/05	Tue 9/13/05	Martinez	E-K-I	796,731.02
✓	x	LAN MODERNIZATION (E-Rate Year 2008) Phase 2	Fri 7/17/09	Thu 1/28/10	Martinez	R-Y	145,321.04
✓	8142	FULTON COLLEGE PREP	Wed 3/17/04	Mon 12/31/12	Martinez		3,224,928.78
✓	x	PBX - UPGRADE	Wed 3/17/04	Wed 3/17/04	Martinez	K	6,073.58
✓	x	LAN MODERNIZATION (E-Rate Year 2003) Phase 1	Mon 6/13/05	Fri 9/30/05	Martinez	E-K-I	1,856,257.20
✓	x	TOKEN RING	Mon 10/3/05	Wed 11/9/05	Martinez	K	6,711.02
✓	x	TELECOM LINE CONSOLIDATION	Wed 12/20/06	Tue 8/21/07	Martinez	K-R	14,733.73
✓	x	LAN MODERNIZATION (E-Rate Year 2007) Phase 2	Fri 3/13/09	Mon 10/5/09	Martinez	E-R-Y	1,312,895.25
✓	x	SECONDARY SCHOOL RADIO SYSTEM REPLACEMENT	Thu 9/2/10	Mon 12/31/12	Martinez	Y	28,258.00
✓	4192	GLENWOOD EL	Fri 4/16/04	Fri 5/14/10	Martinez		891,918.12
✓	x	PBX - UPGRADE	Fri 4/16/04	Fri 4/16/04	Martinez	K	6,073.58
✓	x	LAN MODERNIZATION (E-Rate Year 2003) Phase 1	Tue 4/26/05	Thu 6/30/05	Martinez	E-K-I	740,523.50
✓	x	LAN MODERNIZATION (E-Rate Year 2008) Phase 2	Mon 8/3/09	Fri 5/14/10	Martinez	R-Y	145,321.04
✓	9594	GLUCK (MACLAY) EEC	Tue 5/25/04	Thu 10/28/04	Martinez		77,134.55
✓	x	SAFETY & TECHNOLOGY (EEC)	Tue 5/25/04	Thu 10/28/04	Martinez	K	77,134.55
✓	9520	GLUCK EEC	Thu 9/15/05	Mon 12/19/05	Martinez		117,893.32
✓	x	SAFETY & TECHNOLOGY (EEC)	Thu 9/15/05	Mon 12/19/05	Martinez	K	117,893.32
✓	4295	GRIDLEY EL	Thu 3/31/05	Wed 2/24/10	Martinez		823,435.99
✓	x	LAN MODERNIZATION (E-Rate Year 2003) Phase 1	Thu 3/31/05	Tue 6/21/05	Martinez	E-K-I	678,114.95
✓	x	LAN MODERNIZATION (E-Rate Year 2008) Phase 2	Mon 8/3/09	Wed 2/24/10	Martinez	R-Y	145,321.04
✓	9588	HADDON EEC	Tue 2/22/05	Wed 3/30/05	Martinez		99,387.34
✓	x	SAFETY & TECHNOLOGY (EEC)	Tue 2/22/05	Wed 3/30/05	Martinez	K	99,387.34
✓	4329	HADDON EL	Mon 7/19/04	Fri 6/23/06	Martinez		586,992.46
✓	x	PBX - UPGRADE	Mon 7/19/04	Mon 7/19/04	Martinez	K	594.14
✓	x	LAN MODERNIZATION (E-Rate Year 2005) Phase 1 & 2	Tue 3/14/06	Fri 6/23/06	Martinez	E-K	586,398.32
✓	4431	HARDING EL	Fri 9/24/04	Wed 10/28/09	Martinez		827,881.89
✓	x	TELEPHONE EQUIPMENT REPLACEMENT	Fri 9/24/04	Fri 9/24/04	Martinez	K	1,870.90
✓	x	LAN MODERNIZATION (E-Rate Year 2008) Phase 1 & 2	Wed 8/5/09	Wed 10/28/09	Martinez	R-Y	826,010.99
✓	4493	HAZELTINE EL	Mon 3/22/04	Thu 5/10/07	Martinez		834,477.02
✓	x	PBX - UPGRADE/REPLACEMENT	Mon 3/22/04	Mon 3/22/04	Martinez	E-K	33,046.01
✓	x	LAN MODERNIZATION (E-Rate Year 2005) Phase 1 & 2	Tue 10/17/06	Thu 5/10/07	Martinez	E-K	801,431.01
✓	4515	HERRICK EL	Thu 7/15/04	Mon 9/25/06	Martinez		460,523.03
✓	x	PBX - UPGRADE	Thu 7/15/04	Thu 7/15/04	Martinez	K	594.14
✓	x	LAN MODERNIZATION (E-Rate Year 2005) Phase 1 & 2	Fri 6/9/06	Mon 9/25/06	Martinez	E-K	459,928.89
✓	9526	HUBBARD EEC	Fri 7/15/05	Mon 12/19/05	Martinez		96,956.90
✓	x	SAFETY & TECHNOLOGY (EEC)	Fri 7/15/05	Mon 12/19/05	Martinez	K	96,956.90
✓	4603	HUBBARD EL	Mon 7/26/04	Fri 4/21/06	Martinez		568,829.53
✓	x	PBX - UPGRADE	Mon 7/26/04	Mon 7/26/04	Martinez	K	594.14
✓	x	LAN MODERNIZATION (E-Rate Year 2005) Phase 1 & 2	Fri 2/17/06	Fri 4/21/06	Martinez	E-K	568,235.39
✓	7439	KINDERGARTEN LEARNING ACADEMY	Wed 4/6/05	Wed 7/28/10	Martinez		919,892.86
✓	x	PBX - UPGRADE	Wed 4/6/05	Wed 4/6/05	Martinez	K	2,095.09
✓	x	LAN MODERNIZATION (E-Rate Year 2007) Phase 1 & 2	Mon 2/1/10	Wed 7/28/10	Martinez	E-R-Y	917,797.77
✓	4775	LANGDON EL	Thu 7/22/04	Fri 9/30/11	Martinez		6,073.58
✓	x	PBX - UPGRADE	Thu 7/22/04	Thu 7/22/04	Martinez	K	6,073.58
✓	4790	LASSEN EL	Mon 7/26/04	Thu 9/2/10	Martinez		911,485.43
✓	x	PBX - UPGRADE	Mon 7/26/04	Mon 7/26/04	Martinez	K	594.14
✓	x	LAN MODERNIZATION (E-Rate Year 2009) Phase 1 & 2	Mon 8/23/10	Thu 9/2/10	Martinez	E-Y	910,891.29
✓	8638	LEWIS CONT. HS	Tue 9/7/04	Wed 9/30/09	Martinez		7,276.07
✓	x	TELEPHONE EQUIPMENT REPLACEMENT	Tue 9/7/04	Tue 9/7/04	Martinez	K	7,276.07
✓	4870	LIGGETT EL	Mon 2/26/07	Wed 4/11/07	Martinez		633,827.35
✓	x	LAN MODERNIZATION (E-Rate Year 2006) Phase 1 & 2	Mon 2/26/07	Wed 4/11/07	Martinez	E-R-K	633,827.35
✓	1948	LOWMAN SPECIAL EDUCATION CENTER	Wed 3/31/04	Fri 5/21/10	Martinez		746,299.10
✓	x	PBX - UPGRADE/REPLACEMENT	Wed 3/31/04	Wed 3/31/04	Martinez	E-K	45,159.30
✓	x	LAN MODERNIZATION (E-Rate Year 2003) Phase 1	Thu 8/4/05	Tue 9/27/05	Martinez	E-K-I	556,194.83
✓	x	LAN MODERNIZATION (E-Rate Year 2008) Phase 2	Mon 7/13/09	Fri 5/21/10	Martinez	R-Y	144,944.97
✓	8228	MACLAY MS	Fri 3/26/04	Mon 12/31/12	Martinez		1,457,240.12
✓	x	PBX - UPGRADE	Fri 3/26/04	Fri 3/26/04	Martinez	K	1,379.54
✓	x	TOKEN RING	Mon 10/24/05	Wed 12/7/05	Martinez	K	7,277.17
✓	x	TELECOM LINE CONSOLIDATION	Tue 10/3/06	Tue 11/21/06	Martinez	K-R	26,743.86

Legend: ✓ = Complete * = Project is contingent upon E-Rate Funding x = Final Budget
Notes: Project costs include design, construction & testing; actual cost if completed & estimated budget if in progress

I	Loc Code	Name	Start	Finish	Board Member	Funding Source	Estimated Project Budget
✓	x	LAN MODERNIZATION (E-Rate Year 2007) Phase 1 & 2	Mon 11/24/08	Mon 6/29/09	Martinez	E-R-Y	1,393,581.55
		SECONDARY SCHOOL RADIO SYSTEM REPLACEMENT	Thu 9/2/10	Mon 12/31/12	Martinez	Y	28,258.00
	8845	MISSION CONT. HS	Tue 4/5/05	Wed 6/29/11	Martinez		304,189.17
✓	x	PBX - UPGRADE	Tue 4/5/05	Wed 5/4/05	Martinez	K	5,558.09
		LAN MODERNIZATION (E-Rate Year 2009) Phase 1 & 2	Tue 6/1/10	Wed 6/29/11	Martinez	E-Y	298,631.08
✓	5397	MORNINGSIDE EL	Tue 7/20/04	Wed 5/24/06	Martinez		510,488.08
✓	x	PBX - UPGRADE	Tue 7/20/04	Tue 7/20/04	Martinez	K	594.14
✓	x	LAN MODERNIZATION (E-Rate Year 2005) Phase 1 & 2	Fri 3/10/06	Wed 5/24/06	Martinez	E-K	509,893.94
	8240	MOUNT GLEASON MS	Wed 3/24/04	Mon 12/31/12	Martinez		1,212,235.80
✓	x	PBX - UPGRADE	Wed 3/24/04	Wed 3/24/04	Martinez	K	594.14
✓	x	TOKEN RING	Thu 10/6/05	Mon 11/14/05	Martinez	K	3,452.24
✓	x	TELECOM LINE CONSOLIDATION	Tue 12/19/06	Thu 2/22/07	Martinez	K-R	16,691.77
✓	x	LAN MODERNIZATION (E-Rate Year 2006) Phase 1 & 2	Tue 3/6/07	Fri 5/25/07	Martinez	E-R-K	1,163,239.65
		SECONDARY SCHOOL RADIO SYSTEM REPLACEMENT	Thu 9/2/10	Mon 12/31/12	Martinez	Y	28,258.00
	5404	MOUNTAIN VIEW EL	Tue 9/28/04	Thu 5/28/09	Martinez		734,533.08
✓	x	TELEPHONE EQUIPMENT REPLACEMENT	Tue 9/28/04	Tue 9/28/04	Martinez	K	29,207.65
✓	x	LAN MODERNIZATION (E-Rate Year 2003) Phase 1	Tue 10/12/04	Fri 11/12/04	Martinez	E-K-I	524,334.86
✓	x	LAN MODERNIZATION (E-Rate Year 2007) Phase 2	Thu 12/11/08	Thu 5/28/09	Martinez	E-R-Y	180,990.57
	8916	MT LUKENS CONT. HS	Tue 2/8/05	Tue 7/14/09	Martinez		246,203.01
✓	x	TELEPHONE EQUIPMENT REPLACEMENT	Tue 2/8/05	Tue 2/8/05	Martinez	K	28,843.77
✓		LAN MODERNIZATION (E-Rate Year 2007) Phase 1 & 2	Tue 6/30/09	Tue 7/14/09	Martinez	E-R-Y	217,259.24
✓	9540	NOBLE EEC	Tue 5/11/04	Thu 10/7/04	Martinez		70,959.95
✓	x	SAFETY & TECHNOLOGY (EEC)	Tue 5/11/04	Thu 10/7/04	Martinez	K	70,959.95
	5603	NOBLE EL	Thu 3/25/04	Wed 6/30/10	Martinez		1,404,680.84
✓	x	PBX - UPGRADE	Thu 3/25/04	Tue 11/16/04	Martinez	K	3,439.04
✓	x	LAN MODERNIZATION (E-Rate Year 2003) Phase 1	Tue 7/5/05	Thu 9/29/05	Martinez	E-K-I	851,205.01
		LAN MODERNIZATION (E-Rate Year 2007) Phase 2	Wed 9/30/09	Wed 6/30/10	Martinez	E-R-Y	550,036.79
✓	9329	NORTH VALLEY OCCUPATIONAL CENTER	Wed 7/14/04	Wed 8/31/05	Martinez		1,944,020.57
✓	x	SAFETY & TECHNOLOGY (AE/OC)	Wed 7/14/04	Wed 8/31/05	Martinez	K	1,944,020.57
	5726	O MELVENY EL	Tue 7/20/04	Wed 6/29/11	Martinez		935,762.19
✓	x	PBX - UPGRADE	Tue 7/20/04	Tue 7/20/04	Martinez	K	594.14
		LAN MODERNIZATION (E-Rate Year 2009) Phase 1 & 2	Tue 6/29/10	Wed 6/29/11	Martinez	E-Y	935,168.05
	8306	OLIVE VISTA MS	Wed 3/10/04	Mon 12/31/12	Martinez		1,372,778.07
✓	x	PBX - UPGRADE	Wed 3/10/04	Wed 3/10/04	Martinez	K	594.14
✓	x	TOKEN RING	Thu 6/16/05	Fri 11/4/05	Martinez	K	51,277.67
✓	x	LAN MODERNIZATION (E-Rate Year 2005) Phase 1 & 2	Fri 3/3/06	Thu 11/16/06	Martinez	E-K	1,273,152.47
✓	x	TELECOM LINE CONSOLIDATION	Mon 1/22/07	Fri 3/9/07	Martinez	K-R	19,495.79
		SECONDARY SCHOOL RADIO SYSTEM REPLACEMENT	Thu 9/2/10	Mon 12/31/12	Martinez	Y	28,258.00
✓	5894	OSCEOLA EL	Tue 7/20/04	Fri 3/10/06	Martinez		357,064.48
✓	x	PBX - UPGRADE	Tue 7/20/04	Tue 7/20/04	Martinez	K	594.14
✓	x	LAN MODERNIZATION (E-Rate Year 2005) Phase 1 & 2	Thu 1/26/06	Fri 3/10/06	Martinez	E-K	356,470.34
✓	5918	OXNARD EL	Fri 4/23/04	Thu 11/30/06	Martinez		478,404.11
✓	x	PBX - UPGRADE	Fri 4/23/04	Fri 4/23/04	Martinez	K	6,073.58
✓	x	LAN MODERNIZATION (E-Rate Year 2005) Phase 1 & 2	Thu 4/20/06	Thu 11/30/06	Martinez	E-K	472,330.53
✓	9547	PACOIMA EEC	Tue 5/18/04	Thu 9/30/04	Martinez		57,234.25
✓	x	SAFETY & TECHNOLOGY (EEC)	Tue 5/18/04	Thu 9/30/04	Martinez	K	57,234.25
✓	5973	PACOIMA EL	Mon 6/27/05	Fri 9/30/05	Martinez		904,082.65
✓	x	LAN MODERNIZATION (E-Rate Year 2003) Phase 1	Mon 6/27/05	Fri 9/30/05	Martinez	E-K-I	904,082.65
	8321	PACOIMA MS	Fri 4/16/04	Mon 12/31/12	Martinez		1,655,806.64
✓	x	PBX - UPGRADE	Fri 4/16/04	Fri 4/16/04	Martinez	K	6,073.58
✓	x	TOKEN RING	Wed 10/26/05	Fri 12/9/05	Martinez	K	380.32
✓	x	TELECOM LINE CONSOLIDATION	Thu 1/25/07	Mon 5/14/07	Martinez	K-R	14,256.69
		LAN MODERNIZATION (E-Rate Year 2008) Phase 1 & 2	Mon 2/22/10	Fri 7/23/10	Martinez	R-Y	1,606,838.05
		SECONDARY SCHOOL RADIO SYSTEM REPLACEMENT	Thu 9/2/10	Mon 12/31/12	Martinez	Y	28,258.00
	8610	PANORAMA HS	Tue 12/25/07	Mon 12/31/12	Martinez		11,496.37
		SECONDARY SCHOOL RADIO SYSTEM REPLACEMENT	Thu 9/2/10	Mon 12/31/12	Martinez	Y	11,496.37
✓	9549	PINEWOOD EEC	Mon 8/1/05	Mon 12/19/05	Martinez		84,384.93
✓	x	SAFETY & TECHNOLOGY (EEC)	Mon 8/1/05	Mon 12/19/05	Martinez	K	84,384.93
	6068	PINEWOOD EL	Wed 7/21/04	Wed 6/29/11	Martinez		946,700.85
✓	x	PBX - UPGRADE	Wed 7/21/04	Wed 7/21/04	Martinez	K	594.14
		LAN MODERNIZATION (E-Rate Year 2009) Phase 1 & 2	Tue 7/6/10	Wed 6/29/11	Martinez	E-Y	946,106.71
✓	6096	PLAINVIEW EL	Fri 7/30/04	Thu 3/22/07	Martinez		496,890.83
✓	x	PBX - UPGRADE	Fri 7/30/04	Fri 7/30/04	Martinez	K	594.14
✓	x	LAN MODERNIZATION (E-Rate Year 2006) Phase 1 & 2	Fri 2/2/07	Thu 3/22/07	Martinez	E-R-K	496,296.69
✓	6123	PLUMMER EL	Wed 3/17/04	Tue 5/30/06	Martinez		636,135.39
✓	x	PBX - UPGRADE	Wed 3/17/04	Wed 3/17/04	Martinez	K	6,073.58
✓	x	LAN MODERNIZATION (E-Rate Year 2005) Phase 1 & 2	Mon 3/20/06	Tue 5/30/06	Martinez	E-K	630,061.81
	8636	POLYTECHNIC HS	Fri 9/5/03	Mon 12/31/12	Martinez		136,490.75
✓	x	TOKEN RING	Fri 9/5/03	Tue 10/21/03	Martinez	K	38,281.03
✓	x	PBX - UPGRADE	Thu 3/18/04	Thu 3/18/04	Martinez	K	11,059.84
✓	x	TELECOM LINE CONSOLIDATION	Wed 2/7/07	Mon 7/16/07	Martinez	K-R	48,891.88
		SECONDARY SCHOOL RADIO SYSTEM REPLACEMENT	Thu 9/2/10	Mon 12/31/12	Martinez	Y	38,258.00
✓	4776	PRIMARY ACADEMY	Thu 6/23/05	Mon 2/8/10	Martinez		389,702.02

Legend: ✓=Complete * =Project is contingent upon E-Rate Funding x =Final Budget
Notes: Project costs include design, construction & testing; actual cost if completed & estimated budget if in progress

IT INFRASTRUCTURE
STRATEGIC EXECUTION PLAN
Page 23 of 35

Fund Sourcing: E= Erate
K= Measure K R= Measure R
Y= Measure Y I= Measure K Interest

I	Loc Code	Name	Start	Finish	Board Member	Funding Source	Estimated Project Budget
✓	x	LAN MODERNIZATION (E-Rate Year 2003) Phase 1	Thu 6/23/05	Wed 8/17/05	Martinez	E-K-I	294,521.66
✓		LAN MODERNIZATION (E-Rate Year 2008) Phase 2	Mon 7/20/09	Mon 2/8/10	Martinez	R-Y	95,180.36
✓	6192	RANCHITO EL	Tue 4/20/04	Thu 3/15/07	Martinez		537,160.57
✓	x	PBX - UPGRADE	Tue 4/20/04	Tue 4/20/04	Martinez	K	6,852.98
✓	x	LAN MODERNIZATION (E-Rate Year 2006) Phase 1 & 2	Wed 1/31/07	Thu 3/15/07	Martinez	E-R-K	530,307.59
✓	8895	ROGERS HS	Mon 3/22/04	Mon 3/22/04	Martinez		6,073.58
✓	x	PBX - UPGRADE	Mon 3/22/04	Mon 3/22/04	Martinez	K	6,073.58
✓	6356	ROSCOE EL	Mon 4/19/04	Wed 9/13/06	Martinez		594,751.86
✓	x	PBX - UPGRADE	Mon 4/19/04	Mon 4/19/04	Martinez	K	6,073.58
✓	x	LAN MODERNIZATION (E-Rate Year 2005) Phase 1 & 2	Mon 4/24/06	Wed 9/13/06	Martinez	E-K	588,678.28
✓	9555	SAN FERNANDO EEC	Tue 5/31/05	Wed 7/6/05	Martinez		96,009.22
✓	x	SAFETY & TECHNOLOGY (EEC)	Tue 5/31/05	Wed 7/6/05	Martinez	K	96,009.22
✓	6452	SAN FERNANDO EL	Fri 3/3/06	Mon 5/22/06	Martinez		523,343.01
✓	x	LAN MODERNIZATION (E-Rate Year 2005) Phase 1 & 2	Fri 3/3/06	Mon 5/22/06	Martinez	E-K	523,343.01
✓	8843	SAN FERNANDO HS	Tue 3/16/04	Mon 12/31/12	Martinez		2,664,503.28
✓	x	PBX - UPGRADE	Tue 3/16/04	Tue 3/16/04	Martinez	K	1,379.54
✓	x	TOKEN RING	Wed 1/12/05	Tue 10/18/05	Martinez	K	77,912.05
✓	x	TELECOM LINE CONSOLIDATION	Tue 2/20/07	Fri 4/27/07	Martinez	K-R	28,137.81
✓	x	LAN MODERNIZATION (E-Rate Year 2006) Phase 1 & 2	Tue 4/29/08	Tue 10/21/08	Martinez	E-R-K	2,518,815.88
✓		SECONDARY SCHOOL RADIO SYSTEM REPLACEMENT	Thu 9/2/10	Mon 12/31/12	Martinez	Y	38,258.00
✓	8358	SAN FERNANDO MS	Mon 3/15/04	Mon 12/31/12	Martinez		2,743,037.99
✓	x	PBX - UPGRADE	Mon 3/15/04	Mon 3/15/04	Martinez	K	15,661.76
✓	x	LAN MODERNIZATION (E-Rate Year 2003) Phase 1	Fri 1/28/05	Wed 6/1/05	Martinez	E-K-I	1,492,273.39
✓	x	TOKEN RING	Thu 6/16/05	Mon 10/31/05	Martinez	K	8,818.76
✓	x	TELECOM LINE CONSOLIDATION	Mon 2/26/07	Thu 4/26/07	Martinez	K-R	12,838.57
✓		LAN MODERNIZATION (E-Rate Year 2007) Phase 2	Tue 6/30/09	Fri 11/6/09	Martinez	E-R-Y	1,185,187.51
✓		SECONDARY SCHOOL RADIO SYSTEM REPLACEMENT	Thu 9/2/10	Mon 12/31/12	Martinez	Y	28,258.00
✓	6479	SAN JOSE EL	Mon 1/24/05	Tue 8/7/07	Martinez		529,118.42
✓	x	TELEPHONE EQUIPMENT REPLACEMENT	Mon 1/24/05	Tue 1/25/05	Martinez	K	11,103.56
✓	x	LAN MODERNIZATION (E-Rate Year 2006) Phase 1 & 2	Fri 6/1/07	Tue 8/7/07	Martinez	E-R-K	518,014.86
✓	6565	SATICOY EL	Tue 3/23/04	Thu 3/1/07	Martinez		854,024.34
✓	x	PBX - UPGRADE/REPLACEMENT	Tue 3/23/04	Tue 3/23/04	Martinez	E-K	31,921.81
✓	x	LAN MODERNIZATION (E-Rate Year 2005) Phase 1 & 2	Thu 10/12/06	Thu 3/1/07	Martinez	E-K	822,102.53
✓	8363	SEPULVEDA MS	Wed 3/17/04	Mon 12/31/12	Martinez		1,790,461.60
✓	x	PBX - UPGRADE	Wed 3/17/04	Wed 3/17/04	Martinez	K	2,200.35
✓	x	TOKEN RING	Thu 10/27/05	Mon 12/12/05	Martinez	K	15,254.75
✓	x	TELECOM LINE CONSOLIDATION	Mon 11/27/06	Tue 2/27/07	Martinez	K-R	17,248.55
✓		LAN MODERNIZATION (E-Rate Year 2008) Phase 1 & 2	Fri 1/15/10	Tue 8/24/10	Martinez	R-Y	1,727,499.95
✓		SECONDARY SCHOOL RADIO SYSTEM REPLACEMENT	Thu 9/2/10	Mon 12/31/12	Martinez	Y	28,258.00
✓	6665	SHARP EL	Mon 7/19/04	Mon 8/21/06	Martinez		544,123.98
✓	x	PBX - UPGRADE	Mon 7/19/04	Mon 7/19/04	Martinez	K	983.31
✓	x	LAN MODERNIZATION (E-Rate Year 2005) Phase 1 & 2	Fri 4/7/06	Mon 8/21/06	Martinez	E-K	543,140.67
✓	6945	STONEHURST EL	Fri 6/25/04	Thu 5/18/06	Martinez		337,647.13
✓	x	PBX - UPGRADE	Fri 6/25/04	Fri 6/25/04	Martinez	K	6,855.77
✓	x	LAN MODERNIZATION (E-Rate Year 2005) Phase 1 & 2	Mon 3/20/06	Thu 5/18/06	Martinez	E-K	330,791.36
✓	6959	STRATHERN ST. EL	Fri 4/23/04	Wed 6/14/06	Martinez		527,878.69
✓	x	PBX - UPGRADE	Fri 4/23/04	Fri 4/23/04	Martinez	K	6,852.98
✓	x	LAN MODERNIZATION (E-Rate Year 2005) Phase 1 & 2	Wed 4/12/06	Wed 6/14/06	Martinez	E-K	521,025.71
✓	8948	SUN VALLEY HS	Fri 5/23/08	Mon 12/31/12	Martinez		38,258.00
✓		SECONDARY SCHOOL RADIO SYSTEM REPLACEMENT	Wed 9/1/10	Mon 12/31/12	Martinez	Y	38,258.00
✓	8396	SUN VALLEY MS	Tue 3/23/04	Mon 12/24/12	Martinez		1,771,519.08
✓	x	PBX - UPGRADE	Tue 3/23/04	Tue 3/23/04	Martinez	K	6,852.98
✓	x	TOKEN RING	Thu 11/17/05	Tue 12/13/05	Martinez	K	16,773.29
✓	x	TELECOM LINE CONSOLIDATION	Mon 3/5/07	Thu 8/9/07	Martinez	K-R	10,777.61
✓		LAN MODERNIZATION (E-Rate Year 2007) Phase 1 & 2	Wed 11/19/08	Fri 7/31/09	Martinez	E-R-Y	1,708,857.20
✓		SECONDARY SCHOOL RADIO SYSTEM REPLACEMENT	Wed 9/1/10	Mon 12/24/12	Martinez	Y	28,258.00
✓	6973	SUNLAND EL	Tue 1/18/05	Tue 1/18/05	Martinez		3,957.83
✓	x	TELEPHONE EQUIPMENT REPLACEMENT	Tue 1/18/05	Tue 1/18/05	Martinez	K	3,957.83
✓	7014	SYLMAR EL	Wed 7/21/04	Thu 2/11/10	Martinez		845,278.20
✓	x	PBX - UPGRADE	Wed 7/21/04	Wed 7/21/04	Martinez	K	594.14
✓	x	LAN MODERNIZATION (E-Rate Year 2003) Phase 1	Mon 10/18/04	Thu 12/16/04	Martinez	E-K-I	699,363.02
✓		LAN MODERNIZATION (E-Rate Year 2008) Phase 2	Mon 8/3/09	Thu 2/11/10	Martinez	R-Y	145,321.04
✓	8878	SYLMAR HS	Tue 3/16/04	Mon 12/31/12	Martinez		2,250,781.95
✓	x	PBX - UPGRADE	Tue 3/16/04	Tue 3/16/04	Martinez	K	594.14
✓	x	TOKEN RING	Thu 8/19/04	Tue 10/19/04	Martinez	K	41,788.90
✓	x	TELECOM LINE CONSOLIDATION	Tue 8/22/06	Tue 9/26/06	Martinez	K-R	27,330.15
✓		LAN MODERNIZATION (E-Rate Year 2007) Phase 1 & 2	Mon 3/15/10	Wed 11/17/10	Martinez	E-R-Y	2,104,552.76
✓		SECONDARY SCHOOL RADIO SYSTEM REPLACEMENT	Thu 9/2/10	Mon 12/31/12	Martinez	Y	38,258.00
✓	9565	SYLVAN PARK EEC	Mon 5/23/05	Thu 6/30/05	Martinez		93,707.30
✓	x	SAFETY & TECHNOLOGY (EEC)	Mon 5/23/05	Thu 6/30/05	Martinez	K	93,707.30
✓	7027	SYLVAN PARK EL	Wed 3/24/04	Wed 1/6/10	Martinez		851,972.72
✓	x	PBX - UPGRADE/REPLACEMENT	Wed 3/24/04	Wed 3/24/04	Martinez	E-K	31,921.81
✓	x	LAN MODERNIZATION (E-Rate Year 2003) Phase 1	Mon 6/6/05	Fri 7/29/05	Martinez	E-K-I	674,729.87

Legend: ✓=Complete * =Project is contingent upon E-Rate Funding x =Final Budget
Notes: Project costs include design, construction & testing; actual cost if completed & estimated budget if in progress

IT INFRASTRUCTURE
STRATEGIC EXECUTION PLAN
Page 24 of 35

Fund Sourcing: E= Erate
K= Measure K R= Measure R
Y= Measure Y I= Measure K Interest

I	Loc Code	Name	Start	Finish	Board Member	Funding Source	Estimated Project Budget
✓		LAN MODERNIZATION (E-Rate Year 2008) Phase 2	Thu 7/23/09	Wed 1/6/10	Martinez	R-Y	145,321.04
✓	9580	TELFAIR EEC	Mon 2/14/05	Wed 3/23/05	Martinez		74,199.06
x		SAFETY & TECHNOLOGY (EEC)	Mon 2/14/05	Wed 3/23/05	Martinez	K	74,199.06
✓	7068	TELFAIR EL	Fri 3/10/06	Fri 7/14/06	Martinez		780,444.30
x		LAN MODERNIZATION (E-Rate Year 2005) Phase 1 & 2	Fri 3/10/06	Fri 7/14/06	Martinez	E-K	780,444.30
✓	7440	VALERIO NEW PRIMARY CENTER	Wed 7/21/04	Tue 4/17/07	Martinez		532,803.71
x		PBX - UPGRADE	Wed 7/21/04	Wed 7/21/04	Martinez	K	2,200.35
✓		LAN MODERNIZATION (E-Rate Year 2005) Phase 1 & 2	Fri 10/27/06	Tue 4/17/07	Martinez	E-K	530,603.36
✓	7384	VALERIO ST. EL	Thu 3/25/04	Wed 9/1/10	Martinez		1,511,603.70
x		PBX - UPGRADE/REPLACEMENT	Thu 3/25/04	Thu 3/25/04	Martinez	E-K	36,102.31
✓		LAN MODERNIZATION (E-Rate Year 2007) Phase 1 & 2	Wed 3/10/10	Wed 9/1/10	Martinez	E-R-Y	1,475,501.39
✓	7438	VAN NUYS EL	Thu 3/25/04	Fri 1/22/10	Martinez		772,633.85
x		PBX - UPGRADE/REPLACEMENT	Thu 3/25/04	Thu 3/25/04	Martinez	E-K	31,921.81
✓	x	LAN MODERNIZATION (E-Rate Year 2003) Phase 1	Thu 7/28/05	Mon 9/26/05	Martinez	E-K-I	595,391.00
✓		LAN MODERNIZATION (E-Rate Year 2008) Phase 2	Mon 7/27/09	Fri 1/22/10	Martinez	R-Y	145,321.04
✓	8893	VAN NUYS HS	Tue 4/27/04	Mon 12/31/12	Martinez		1,405,956.37
x		PBX - UPGRADE	Tue 4/27/04	Tue 4/27/04	Martinez	K	12,040.19
✓	x	LAN MODERNIZATION (E-Rate Year 2003) Phase 1	Thu 6/9/05	Mon 9/12/05	Martinez	E-K-I	878,344.99
✓	x	TOKEN RING	Fri 9/30/05	Mon 11/7/05	Martinez	K	15,665.39
✓	x	TELECOM LINE CONSOLIDATION	Mon 10/30/06	Thu 4/5/07	Martinez	K-R	31,251.73
✓		LAN MODERNIZATION (E-Rate Year 2007) Phase 2	Fri 5/15/09	Tue 12/22/09	Martinez	E-R-Y	430,396.07
✓		SECONDARY SCHOOL RADIO SYSTEM REPLACEMENT	Thu 9/2/10	Mon 12/31/12	Martinez	Y	38,258.00
✓	9572	VAUGHN EEC	Tue 5/31/05	Wed 7/6/05	Martinez		102,733.62
x		SAFETY & TECHNOLOGY (EEC)	Tue 5/31/05	Wed 7/6/05	Martinez	K	102,733.62
✓	7466	VENA AVE. EL	Tue 7/27/04	Wed 7/12/06	Martinez		473,885.71
x		PBX - UPGRADE	Tue 7/27/04	Tue 7/27/04	Martinez	K	594.14
x		LAN MODERNIZATION (E-Rate Year 2005) Phase 1 & 2	Fri 3/31/06	Wed 7/12/06	Martinez	E-K	473,291.57
✓	8914	VERDUGO HILLS HS	Thu 3/18/04	Mon 12/31/12	Martinez		1,916,940.85
x		PBX - UPGRADE	Thu 3/18/04	Thu 3/18/04	Martinez	K	1,807.97
✓	x	LAN MODERNIZATION (E-Rate Year 2003) Phase 1	Fri 2/4/05	Mon 7/18/05	Martinez	E-K-I	1,398,287.06
✓	x	TOKEN RING	Tue 10/4/05	Fri 11/25/05	Martinez	K	6,723.63
✓	x	TELECOM LINE CONSOLIDATION	Mon 10/9/06	Tue 10/10/06	Martinez	K-R	37,528.13
✓		LAN MODERNIZATION (E-Rate Year 2007) Phase 2	Wed 7/15/09	Wed 11/18/09	Martinez	E-R-Y	402,086.06
✓	x	PBX - Telephone Wiring	Wed 7/15/09	Wed 12/30/09	Martinez	E-R-Y	32,250.00
✓		SECONDARY SCHOOL RADIO SYSTEM REPLACEMENT	Thu 9/2/10	Mon 12/31/12	Martinez	Y	38,258.00
✓	7521	VICTORY EL	Mon 4/26/04	Thu 6/30/11	Martinez		6,073.58
x		PBX - UPGRADE	Mon 4/26/04	Mon 4/26/04	Martinez	K	6,073.58
✓	7548	VINEDALE EL	Wed 1/19/05	Mon 9/18/06	Martinez		370,318.98
x		PBX - UPGRADE	Wed 1/19/05	Wed 1/19/05	Martinez	K	6,296.33
✓	x	LAN MODERNIZATION (E-Rate Year 2005) Phase 1 & 2	Fri 4/21/06	Mon 9/18/06	Martinez	E-K	364,022.65
✓	8117	VISTA MS	Tue 7/1/08	Fri 12/31/10	Martinez		527,404.85
✓		LAN MODERNIZATION (E-Rate Year 2008) Phase 1 & 2	Mon 2/22/10	Fri 8/27/10	Martinez	R-Y	499,146.85
✓		SECONDARY SCHOOL RADIO SYSTEM REPLACEMENT	Thu 9/2/10	Fri 12/31/10	Martinez	Y	28,258.00
		Board Member: Vladovic	Thu 5/1/03	Mon 12/31/12			
✓	6616	7TH ST. EL	Mon 3/8/04	Fri 6/29/12	Vladovic		23,430.39
x		ROUTERS	Mon 3/8/04	Fri 3/19/04	Vladovic	K	16,577.41
✓	x	PBX - UPGRADE	Thu 3/25/04	Thu 3/25/04	Vladovic	K	6,852.98
✓	3767	15TH ST. EL	Tue 3/16/04	Wed 12/23/09	Vladovic		1,024,460.66
x		PBX - UPGRADE	Tue 3/16/04	Tue 3/16/04	Vladovic	K	6,852.98
✓		LAN MODERNIZATION (E-Rate Year 2007) Phase 1 & 2	Fri 10/2/09	Wed 12/23/09	Vladovic	E-R-Y	1,017,607.68
✓	3932	49TH ST. EL	Thu 1/29/04	Fri 6/18/10	Vladovic		922,916.87
x		PBX - UPGRADE	Thu 1/29/04	Thu 1/29/04	Vladovic	K	6,403.33
✓		LAN MODERNIZATION (E-Rate Year 2007) Phase 1 & 2	Mon 3/1/10	Fri 6/18/10	Vladovic	E-R-Y	916,513.54
✓	5548	92ND ST. EL	Mon 12/15/03	Thu 11/30/06	Vladovic		552,373.82
x		PBX - UPGRADE	Mon 12/15/03	Mon 12/15/03	Vladovic	K	5,624.25
✓	x	LAN MODERNIZATION (E-Rate Year 2005) Phase 1 & 2	Mon 10/2/06	Thu 11/30/06	Vladovic	E-K	546,749.57
✓	5582	93RD ST. EL	Tue 1/20/04	Tue 1/23/07	Vladovic		746,930.31
x		PBX - UPGRADE	Tue 1/20/04	Tue 1/20/04	Vladovic	K	9,563.99
✓	x	LAN MODERNIZATION (E-Rate Year 2005) Phase 1 & 2	Fri 11/17/06	Tue 1/23/07	Vladovic	E-K	737,366.32
✓	5575	96TH ST. EL	Wed 12/17/03	Mon 12/11/06	Vladovic		540,278.64
x		PBX - UPGRADE	Wed 12/17/03	Wed 12/17/03	Vladovic	K	6,604.98
✓	x	LAN MODERNIZATION (E-Rate Year 2005) Phase 1 & 2	Tue 10/24/06	Mon 12/11/06	Vladovic	E-K	533,673.66
✓	9539	97TH ST. EEC	Mon 3/21/05	Wed 5/11/05	Vladovic		81,411.20
x		SAFETY & TECHNOLOGY (EEC)	Mon 3/21/05	Wed 5/11/05	Vladovic	K	81,411.20
✓	5534	99TH ST. EL	Tue 12/16/03	Fri 12/22/06	Vladovic		585,078.73
x		PBX - UPGRADE	Tue 12/16/03	Tue 12/16/03	Vladovic	K	6,604.98
✓	x	LAN MODERNIZATION (E-Rate Year 2005) Phase 1 & 2	Thu 11/9/06	Fri 12/22/06	Vladovic	E-K	578,473.75
✓	9545	102ND ST. EEC	Mon 6/13/05	Thu 7/21/05	Vladovic		76,405.34
x		SAFETY & TECHNOLOGY (EEC)	Mon 6/13/05	Thu 7/21/05	Vladovic	K	76,405.34
✓	5857	107TH ST. EL	Fri 12/19/03	Wed 6/30/10	Vladovic		1,217,608.36
x		PBX - UPGRADE	Fri 12/19/03	Fri 12/19/03	Vladovic	K	6,917.87
✓		LAN MODERNIZATION (E-Rate Year 2007) Phase 1 & 2	Tue 12/8/09	Wed 6/30/10	Vladovic	E-R-Y	1,210,690.49
✓	5836	109TH ST. EL	Tue 3/23/04	Tue 1/2/07	Vladovic		389,547.91

Legend: ✓=Complete * =Project is contingent upon E-Rate Funding x =Final Budget
Notes: Project costs include design, construction & testing; actual cost if completed & estimated budget if in progress

I	Loc Code	Name	Start	Finish	Board Member	Funding Source	Estimated Project Budget
✓	x	PBX - UPGRADE	Tue 3/23/04	Tue 3/23/04	Vladovic	K	6,852.98
✓	x	LAN MODERNIZATION (E-Rate Year 2005) Phase 1 & 2	Mon 11/20/06	Tue 1/2/07	Vladovic	E-K	382,694.93
✓	9546	112TH ST. EEC	Mon 6/13/05	Thu 7/21/05	Vladovic		76,056.09
✓	x	SAFETY & TECHNOLOGY (EEC)	Mon 6/13/05	Thu 7/21/05	Vladovic	K	76,056.09
✓	5884	112TH ST. EL	Wed 3/24/04	Wed 5/19/10	Vladovic		777,588.07
✓	x	PBX - UPGRADE	Wed 3/24/04	Wed 3/24/04	Vladovic	K	6,073.58
✓	x	LAN MODERNIZATION (E-Rate Year 2007) Phase 1 & 2	Wed 12/16/09	Wed 5/19/10	Vladovic	E-R-Y	771,514.49
✓	5863	116TH ST. EL	Thu 3/25/04	Thu 3/25/04	Vladovic		6,852.98
✓	x	PBX - UPGRADE	Thu 3/25/04	Thu 3/25/04	Vladovic	K	6,852.98
✓	5740	118TH ST. EL	Tue 5/18/04	Fri 7/17/09	Vladovic		736,593.91
✓	x	LAN MODERNIZATION (E-Rate Year 2003) Phase 1	Tue 5/18/04	Mon 7/26/04	Vladovic	E-K-I	585,193.29
✓	x	PBX - UPGRADE	Wed 7/21/04	Tue 1/4/05	Vladovic	K	6,079.58
✓	x	LAN MODERNIZATION (E-Rate Year 2008) Phase 2	Mon 3/16/09	Fri 7/17/09	Vladovic	R-Y	145,321.04
✓	5887	122ND ST. EL	Mon 5/24/04	Mon 4/5/10	Vladovic		789,688.53
✓	x	PBX - UPGRADE	Mon 5/24/04	Mon 5/24/04	Vladovic	K	7,121.85
✓	x	LAN MODERNIZATION (E-Rate Year 2007) Phase 1 & 2	Thu 11/12/09	Mon 4/5/10	Vladovic	E-R-Y	782,566.68
✓	5877	135TH ST EL	Tue 3/16/04	Tue 12/18/07	Vladovic		693,110.79
✓	x	PBX - UPGRADE/REPLACEMENT	Tue 3/16/04	Tue 3/16/04	Vladovic	E-K	31,921.81
✓	x	LAN MODERNIZATION (E-Rate Year 2006) Phase 1 & 2	Fri 8/17/07	Tue 12/18/07	Vladovic	E-R-K	661,188.98
✓	5822	153RD ST. EL	Wed 3/31/04	Thu 10/25/07	Vladovic		522,772.24
✓	x	PBX - UPGRADE/REPLACEMENT	Wed 3/31/04	Wed 3/31/04	Vladovic	E-K	32,244.73
✓	x	LAN MODERNIZATION (E-Rate Year 2006) Phase 1 & 2	Fri 7/27/07	Thu 10/25/07	Vladovic	E-R-K	490,527.51
✓	5808	156TH ST. EL	Thu 3/18/04	Wed 10/29/08	Vladovic		706,344.40
✓	x	PBX - UPGRADE	Thu 3/18/04	Thu 3/18/04	Vladovic	K	6,852.98
✓	x	LAN MODERNIZATION (E-Rate Year 2007) Phase 1 & 2	Fri 6/6/08	Wed 10/29/08	Vladovic	E-R-Y	699,491.42
✓	5753	186TH ST. EL	Fri 3/19/04	Fri 8/17/07	Vladovic		742,709.93
✓	x	PBX - UPGRADE/REPLACEMENT	Fri 3/19/04	Fri 3/19/04	Vladovic	E-K	31,921.81
✓	x	LAN MODERNIZATION (E-Rate Year 2006) Phase 1 & 2	Fri 4/20/07	Fri 8/17/07	Vladovic	E-R-K	710,788.12
✓	7329	232ND PLACE EL	Fri 3/26/04	Fri 3/26/04	Vladovic		6,852.98
✓	x	PBX - UPGRADE	Fri 3/26/04	Fri 3/26/04	Vladovic	K	6,852.98
✓	2089	AMBLER EL	Fri 3/19/04	Fri 3/19/04	Vladovic		6,852.98
✓	x	PBX - UPGRADE	Fri 3/19/04	Fri 3/19/04	Vladovic	K	6,852.98
✓	2096	AMESTOY EL	Wed 3/17/04	Fri 7/13/07	Vladovic		739,643.37
✓	x	PBX - UPGRADE/REPLACEMENT	Wed 3/17/04	Wed 3/17/04	Vladovic	E-K	33,046.01
✓	x	LAN MODERNIZATION (E-Rate Year 2006) Phase 1 & 2	Fri 4/13/07	Fri 7/13/07	Vladovic	E-R-K	706,597.36
✓	8852	ANGEL'S GATE CONT. HS	Tue 1/18/05	Mon 12/31/12	Vladovic		279,964.68
✓	x	TELEPHONE EQUIPMENT REPLACEMENT	Tue 1/18/05	Tue 1/18/05	Vladovic	K	25,330.28
✓	x	LAN MODERNIZATION (E-Rate Year 2007) Phase 1 & 2	Thu 9/17/09	Wed 6/30/10	Vladovic	E-R-Y	216,376.40
✓	x	SECONDARY SCHOOL RADIO SYSTEM REPLACEMENT	Wed 9/1/10	Mon 12/31/12	Vladovic	Y	38,258.00
✓	2146	ANNALEE EL	Tue 3/23/04	Tue 3/23/04	Vladovic		6,852.98
✓	x	PBX - UPGRADE	Tue 3/23/04	Tue 3/23/04	Vladovic	K	6,852.98
✓	3105	ARCO IRIS PRIMARY CENTER	Thu 7/15/04	Thu 8/9/07	Vladovic		292,252.34
✓	x	PBX - UPGRADE	Thu 7/15/04	Thu 7/15/04	Vladovic	K	594.14
✓	x	LAN MODERNIZATION (E-Rate Year 2006) Phase 1 & 2	Tue 6/12/07	Thu 8/9/07	Vladovic	E-R-K	291,658.20
✓	2219	ASCOT EL	Thu 4/29/04	Fri 9/25/09	Vladovic		599,689.05
✓	x	LAN MODERNIZATION (E-Rate Year 2003) Phase 1	Thu 4/29/04	Fri 7/23/04	Vladovic	E-K-I	454,368.01
✓	x	LAN MODERNIZATION (E-Rate Year 2008) Phase 2	Thu 5/14/09	Fri 9/25/09	Vladovic	R-Y	145,321.04
✓	2247	AVALON GARDENS EL	Tue 3/23/04	Wed 12/17/08	Vladovic		676,840.58
✓	x	PBX - UPGRADE	Tue 3/23/04	Tue 3/23/04	Vladovic	K	8,698.47
✓	x	LAN MODERNIZATION (E-Rate Year 2003) Phase 1	Thu 10/28/04	Fri 12/17/04	Vladovic	E-K-I	487,155.47
✓	x	LAN MODERNIZATION (E-Rate Year 2007) Phase 2	Tue 2/26/08	Wed 12/17/08	Vladovic	E-R-Y	180,986.64
✓	8531	AVALON CONT. HS	Wed 1/26/05	Mon 7/20/09	Vladovic		275,503.46
✓	x	TELEPHONE EQUIPMENT REPLACEMENT	Wed 1/26/05	Mon 1/26/05	Vladovic	K	26,797.10
✓	x	LAN MODERNIZATION (E-Rate Year 2008) Phase 1 & 2	Wed 2/18/09	Mon 7/20/09	Vladovic	R-Y	248,706.36
✓	2288	BANDINI ST. EL	Wed 4/14/04	Mon 6/28/10	Vladovic		648,830.45
✓	x	PBX - UPGRADE	Wed 4/14/04	Wed 4/14/04	Vladovic	K	6,852.98
✓	x	LAN MODERNIZATION (E-Rate Year 2007) Phase 1 & 2	Thu 10/29/09	Mon 6/28/10	Vladovic	E-R-Y	641,977.47
✓	1941	BANNEKER SP ED CTR.	Fri 3/12/04	Wed 6/29/11	Vladovic		900,453.26
✓	x	PBX - UPGRADE	Fri 3/12/04	Fri 3/12/04	Vladovic	K	594.14
✓	x	LAN MODERNIZATION (E-Rate Year 2009) Phase 1 & 2	Mon 4/19/10	Wed 6/29/11	Vladovic	E-Y	899,859.12
✓	8529	BANNING HS	Wed 10/15/03	Mon 12/31/12	Vladovic		2,157,586.95
✓	x	TOKEN RING	Wed 10/15/03	Thu 1/22/04	Vladovic	K	37,937.49
✓	x	PBX - UPGRADE	Fri 3/26/04	Fri 3/26/04	Vladovic	K	594.14
✓	x	TELECOM LINE CONSOLIDATION	Thu 7/20/06	Fri 8/18/06	Vladovic	K-R	33,307.82
✓	x	LAN MODERNIZATION (E-Rate Year 2008) Phase 1 & 2	Fri 5/1/09	Wed 9/16/09	Vladovic	R-Y	2,047,489.50
✓	x	SECONDARY SCHOOL RADIO SYSTEM REPLACEMENT	Thu 9/2/10	Mon 12/31/12	Vladovic	Y	38,258.00
✓	5562	BARRETT EL	Fri 12/19/03	Mon 5/10/10	Vladovic		890,733.98
✓	x	PBX - UPGRADE	Fri 12/19/03	Fri 12/19/03	Vladovic	K	5,614.05
✓	x	LAN MODERNIZATION (E-Rate Year 2007) Phase 1 & 2	Wed 1/27/10	Mon 5/10/10	Vladovic	E-R-Y	885,119.93
✓	2315	BARTON HILL EL	Fri 3/26/04	Tue 2/5/08	Vladovic		580,810.34
✓	x	PBX - UPGRADE	Fri 3/26/04	Fri 3/26/04	Vladovic	K	6,852.98
✓	x	LAN MODERNIZATION (E-Rate Year 2006) Phase 1 & 2	Thu 10/4/07	Tue 2/5/08	Vladovic	E-R-K	573,957.36
✓	2473	BONITA EL	Thu 3/25/04	Thu 3/25/04	Vladovic		6,852.98

Legend: ✓ = Complete * = Project is contingent upon E-Rate Funding x = Final Budget
Notes: Project costs include design, construction & testing; actual cost if completed & estimated budget if in progress

I	Loc Code	Name	Start	Finish	Board Member	Funding Source	Estimated Project Budget
✓	x	PBX - UPGRADE	Thu 3/25/04	Thu 3/25/04	Vladovic	K	6,852.98
✓	2527	BROAD AVE. EL	Thu 3/25/04	Thu 3/25/04	Vladovic		6,979.28
✓	x	PBX - UPGRADE	Thu 3/25/04	Thu 3/25/04	Vladovic	K	6,979.28
✓	2530	BROADACRES EL	Thu 3/25/04	Thu 3/25/04	Vladovic		6,852.98
✓	x	PBX - UPGRADE	Thu 3/25/04	Thu 3/25/04	Vladovic	K	6,852.98
✓	9508	CABRILLO EEC	Tue 2/8/05	Wed 3/23/05	Vladovic		76,010.62
✓	x	SAFETY & TECHNOLOGY (EEC)	Tue 2/8/05	Wed 3/23/05	Vladovic	K	76,010.62
✓	2685	CABRILLO EL	Tue 3/23/04	Fri 10/30/09	Vladovic		1,031,116.34
✓	x	PBX - UPGRADE	Tue 3/23/04	Tue 3/23/04	Vladovic	K	6,852.98
✓		LAN MODERNIZATION (E-Rate Year 2007) Phase 1 & 2	Tue 6/30/09	Fri 10/30/09	Vladovic	E-R-Y	1,024,263.36
✓	8090	CARNEGIE MS	Wed 10/15/03	Mon 12/31/12	Vladovic		1,519,477.94
✓	x	TOKEN RING	Wed 10/15/03	Thu 1/15/04	Vladovic	K	23,752.97
✓	x	PBX - UPGRADE	Wed 3/10/04	Wed 3/10/04	Vladovic	K	594.14
✓	x	TELECOM LINE CONSOLIDATION	Thu 6/15/06	Thu 7/13/06	Vladovic	K-R	17,515.45
		LAN MODERNIZATION (E-Rate Year 2008) Phase 1 & 2	Fri 3/5/10	Mon 9/13/10	Vladovic	R-Y	1,421,099.38
		SECONDARY SCHOOL RADIO SYSTEM REPLACEMENT	Thu 9/2/10	Mon 12/31/12	Vladovic	Y	28,258.00
	2815	CAROLDALE LEARNING COMM	Fri 3/19/04	Mon 12/31/12	Vladovic		45,110.98
✓	x	PBX - UPGRADE	Fri 3/19/04	Fri 3/19/04	Vladovic	K	6,852.98
		SECONDARY SCHOOL RADIO SYSTEM REPLACEMENT	Wed 9/1/10	Mon 12/31/12	Vladovic	Y	38,258.00
✓	2836	CARSON EL	Tue 3/23/04	Thu 4/26/07	Vladovic		567,448.98
✓	x	PBX - UPGRADE	Tue 3/23/04	Tue 3/23/04	Vladovic	K	6,073.58
✓	x	LAN MODERNIZATION (E-Rate Year 2006) Phase 1 & 2	Wed 3/14/07	Thu 4/26/07	Vladovic	E-R-K	561,375.40
	8575	CARSON HS	Thu 12/4/03	Mon 12/31/12	Vladovic		2,673,746.64
✓	x	TOKEN RING	Thu 12/4/03	Thu 3/25/04	Vladovic	K	31,309.46
✓	x	PBX - UPGRADE	Tue 3/23/04	Tue 3/23/04	Vladovic	K	4,779.75
✓	x	TELECOM LINE CONSOLIDATION	Mon 7/31/06	Tue 8/15/06	Vladovic	K-R	49,640.30
		LAN MODERNIZATION (E-Rate Year 2007) Phase 1 & 2	Thu 8/7/08	Tue 1/13/09	Vladovic	E-R-Y	2,549,759.13
		SECONDARY SCHOOL RADIO SYSTEM REPLACEMENT	Thu 9/2/10	Mon 12/31/12	Vladovic	Y	38,258.00
	8094	CARVER MS	Thu 12/4/03	Mon 12/31/12	Vladovic		2,242,768.08
✓	x	TOKEN RING	Thu 12/4/03	Tue 11/9/04	Vladovic	K	26,821.93
✓	x	TELECOM LINE CONSOLIDATION	Tue 6/5/07	Mon 7/2/07	Vladovic	K-R	15,083.36
		LAN MODERNIZATION (E-Rate Year 2007) Phase 1 & 2	Tue 5/19/09	Tue 4/6/10	Vladovic	E-R-Y	2,144,346.79
		SECONDARY SCHOOL RADIO SYSTEM REPLACEMENT	Wed 9/1/10	Mon 12/31/12	Vladovic	Y	28,258.00
✓	2890	CATSKILL EL	Tue 2/1/05	Tue 2/1/05	Vladovic		594.14
✓	x	PBX - UPGRADE	Tue 2/1/05	Tue 2/1/05	Vladovic	K	594.14
✓	2986	CHAPMAN EL	Mon 3/15/04	Wed 4/18/07	Vladovic		585,496.72
✓	x	PBX - UPGRADE	Mon 3/15/04	Mon 3/15/04	Vladovic	K	6,852.98
✓	x	LAN MODERNIZATION (E-Rate Year 2006) Phase 1 & 2	Fri 2/23/07	Wed 4/18/07	Vladovic	E-R-K	578,643.74
✓	9511	COMPTON EEC	Mon 8/8/05	Mon 12/19/05	Vladovic		75,639.53
✓	x	SAFETY & TECHNOLOGY (EEC)	Mon 8/8/05	Mon 12/19/05	Vladovic	K	75,639.53
✓	3205	COMPTON EL	Tue 12/16/03	Thu 12/21/06	Vladovic		416,948.72
✓	x	PBX - UPGRADE	Tue 12/16/03	Tue 12/16/03	Vladovic	K	6,604.98
✓	x	LAN MODERNIZATION (E-Rate Year 2005) Phase 1 & 2	Thu 11/9/06	Thu 12/21/06	Vladovic	E-K	410,343.74
✓	8589	COOPER COMMUNITY DAY SCHOOL	Thu 7/1/04	Mon 12/31/12	Vladovic		601,705.82
✓	x	SAFETY & TECHNOLOGY (AE/OC)	Thu 7/1/04	Wed 8/31/05	Vladovic	K	573,447.82
*		SECONDARY SCHOOL RADIO SYSTEM REPLACEMENT	Wed 9/1/10	Mon 12/31/12	Vladovic	Y	28,258.00
	3302	CRESTWOOD ST. EL	Thu 3/25/04	Fri 6/29/12	Vladovic		6,852.98
✓	x	PBX - UPGRADE	Thu 3/25/04	Thu 3/25/04	Vladovic	K	6,852.98
✓	8103	CURTISS MS	Fri 3/12/04	Mon 12/31/12	Vladovic		56,890.80
✓	x	PBX - UPGRADE	Fri 3/12/04	Fri 3/12/04	Vladovic	K	594.14
✓	x	TOKEN RING	Wed 12/1/04	Thu 2/24/05	Vladovic	K	5,314.58
✓	x	TELECOM LINE CONSOLIDATION	Tue 5/15/07	Wed 6/13/07	Vladovic	K-R	22,724.08
		SECONDARY SCHOOL RADIO SYSTEM REPLACEMENT	Thu 9/2/10	Mon 12/31/12	Vladovic	Y	28,258.00
	8104	DANA MS	Wed 10/15/03	Mon 12/31/12	Vladovic		1,384,429.71
✓	x	TOKEN RING	Wed 10/15/03	Thu 1/22/04	Vladovic	K	27,058.12
✓	x	PBX - UPGRADE	Fri 3/12/04	Fri 3/12/04	Vladovic	K	1,608.84
✓	x	TELECOM LINE CONSOLIDATION	Thu 8/3/06	Mon 8/7/06	Vladovic	K-R	20,363.90
		LAN MODERNIZATION (E-Rate Year 2008) Phase 1 & 2	Fri 2/27/09	Tue 9/29/09	Vladovic	R-Y	1,307,140.85
		SECONDARY SCHOOL RADIO SYSTEM REPLACEMENT	Thu 9/2/10	Mon 12/31/12	Vladovic	Y	28,258.00
✓	3384	DEL AMO EL	Thu 3/25/04	Thu 3/25/04	Vladovic		6,852.98
✓	x	PBX - UPGRADE	Thu 3/25/04	Thu 3/25/04	Vladovic	K	6,852.98
✓	3425	DENKER EL	Mon 3/15/04	Mon 3/15/04	Vladovic		6,852.98
✓	x	PBX - UPGRADE	Mon 3/15/04	Mon 3/15/04	Vladovic	K	6,852.98
✓	8110	DODSON MS	Thu 3/11/04	Mon 12/31/12	Vladovic		1,108,311.66
✓	x	PBX - UPGRADE	Thu 3/11/04	Thu 3/11/04	Vladovic	K	594.14
✓	x	ROUTERS	Mon 3/22/04	Fri 4/2/04	Vladovic	K	16,577.41
✓	x	TOKEN RING	Thu 3/25/04	Thu 5/6/04	Vladovic	K	16,391.53
✓	x	TELECOM LINE CONSOLIDATION	Fri 4/20/07	Thu 5/17/07	Vladovic	K-R	14,318.47
		LAN MODERNIZATION (E-Rate Year 2007) Phase 1 & 2	Mon 10/12/09	Tue 8/17/10	Vladovic	E-R-Y	1,032,172.11
		SECONDARY SCHOOL RADIO SYSTEM REPLACEMENT	Thu 9/2/10	Mon 12/31/12	Vladovic	Y	28,258.00
✓	9514	DOLORES EEC	Mon 8/2/04	Fri 10/22/04	Vladovic		142,113.16
✓	x	SAFETY & TECHNOLOGY (EEC)	Mon 8/2/04	Fri 10/22/04	Vladovic	K	142,113.16
✓	3452	DOLORES ST. EL	Tue 6/29/04	Tue 6/29/04	Vladovic		6,855.77

Legend: ✓=Complete * =Project is contingent upon E-Rate Funding x =Final Budget

Notes: Project costs include design, construction & testing; actual cost if completed & estimated budget if in progress

IT INFRASTRUCTURE
STRATEGIC EXECUTION PLAN
Page 27 of 35

Fund Sourcing: E= Erate
K= Measure K R= Measure R
Y= Measure Y I= Measure K Interest

I	Loc Code	Name	Start	Finish	Board Member	Funding Source	Estimated Project Budget
✓	x	PBX - UPGRADE	Tue 6/29/04	Tue 6/29/04	Vladovic	K	6,855.77
	3466	DOMINGUEZ EL	Wed 3/24/04	Mon 4/12/10	Vladovic		1,198,426.42
✓	x	PBX - UPGRADE	Wed 3/24/04	Wed 3/24/04	Vladovic	K	6,073.58
		LAN MODERNIZATION (E-Rate Year 2007) Phase 1 & 2	Mon 11/2/09	Mon 4/12/10	Vladovic	E-R-Y	1,192,352.84
	8112	DREW MS	Thu 12/4/03	Mon 12/31/12	Vladovic		1,631,918.72
✓	x	TOKEN RING	Thu 12/4/03	Wed 3/31/04	Vladovic	K	39,014.41
✓	x	PBX - UPGRADE	Fri 12/12/03	Fri 12/12/03	Vladovic	K	2,404.89
✓	x	TELECOM LINE CONSOLIDATION	Fri 7/6/07	Thu 8/9/07	Vladovic	K-R	14,151.20
✓		LAN MODERNIZATION (E-Rate Year 2007) Phase 1 & 2	Mon 7/14/08	Thu 1/29/09	Vladovic	E-R-Y	1,548,090.22
		SECONDARY SCHOOL RADIO SYSTEM REPLACEMENT	Thu 9/2/10	Mon 12/31/12	Vladovic	Y	28,258.00
	8578	EAGLE TREE CONT. HS	Wed 2/9/05	Wed 1/21/09	Vladovic		366,282.25
✓	x	TELEPHONE EQUIPMENT REPLACEMENT	Wed 2/9/05	Wed 2/9/05	Vladovic	K	20,665.09
✓		LAN MODERNIZATION (E-Rate Year 2007) Phase 1 & 2	Thu 8/7/08	Wed 1/21/09	Vladovic	E-R-Y	345,617.16
	8113	EDISON MS	Fri 12/12/03	Mon 12/31/12	Vladovic		1,600,858.17
✓	x	PBX - UPGRADE	Fri 12/12/03	Fri 12/12/03	Vladovic	K	2,404.89
✓	x	TOKEN RING	Thu 11/17/05	Mon 11/28/05	Vladovic	K	8,366.48
✓	x	TELECOM LINE CONSOLIDATION	Mon 9/10/07	Thu 9/20/07	Vladovic	K-R	13,738.58
✓		LAN MODERNIZATION (E-Rate Year 2007) Phase 1 & 2	Thu 8/7/08	Thu 3/19/09	Vladovic	E-R-Y	1,548,090.22
		SECONDARY SCHOOL RADIO SYSTEM REPLACEMENT	Thu 9/2/10	Mon 12/31/12	Vladovic	Y	28,258.00
	3640	ESHELMAN EL	Thu 5/1/03	Wed 6/29/11	Vladovic		896,340.62
✓	x	PBX - UPGRADE	Thu 3/18/04	Thu 3/18/04	Vladovic	K	6,852.98
		LAN MODERNIZATION (E-Rate Year 2009) Phase 1 & 2	Fri 4/23/10	Wed 6/29/11	Vladovic	E-Y	870,605.13
	3822	FIGUEROA EL	Mon 6/28/04	Tue 5/11/10	Vladovic		1,227,515.08
✓	x	PBX - UPGRADE	Mon 6/28/04	Mon 6/28/04	Vladovic	K	6,855.77
		LAN MODERNIZATION (E-Rate Year 2007) Phase 1 & 2	Tue 8/25/09	Tue 5/11/10	Vladovic	E-R-Y	1,220,659.31
	8127	FLEMING MS	Wed 10/15/03	Mon 12/31/12	Vladovic		70,217.45
✓	x	TOKEN RING	Wed 10/15/03	Mon 5/24/04	Vladovic	K	20,159.90
✓	x	PBX - UPGRADE	Mon 11/17/05	Tue 1/18/05	Vladovic	K	8,366.68
✓	x	TELECOM LINE CONSOLIDATION	Fri 3/2/07	Thu 3/29/07	Vladovic	K-R	13,432.87
		SECONDARY SCHOOL RADIO SYSTEM REPLACEMENT	Thu 9/2/10	Mon 12/31/12	Vladovic	Y	0.00
	3890	FLORENCE EL	Mon 12/15/03	Thu 6/28/12	Vladovic		6,552.81
✓	x	PBX - UPGRADE	Mon 12/15/03	Mon 12/15/03	Vladovic	K	6,552.81
✓	5781	FLOURNOY EL	Wed 3/24/04	Wed 3/24/04	Vladovic		6,852.98
✓	x	PBX - UPGRADE	Wed 3/24/04	Wed 3/24/04	Vladovic	K	6,852.98
✓	4014	FRIES EL	Fri 3/19/04	Thu 10/23/08	Vladovic		989,682.47
✓	x	PBX - UPGRADE	Fri 3/19/04	Fri 3/19/04	Vladovic	K	9,470.34
✓		LAN MODERNIZATION (E-Rate Year 2007) Phase 1 & 2	Fri 5/30/08	Thu 10/23/08	Vladovic	E-R-Y	980,212.13
✓	4041	GARDENA EL	Fri 3/19/04	Thu 3/27/08	Vladovic		495,928.70
✓	x	PBX - UPGRADE/REPLACEMENT	Fri 3/19/04	Fri 3/19/04	Vladovic	E-K	31,921.81
✓	x	LAN MODERNIZATION (E-Rate Year 2006) Phase 1 & 2	Thu 12/20/07	Thu 3/27/08	Vladovic	E-R-K	464,006.89
	8664	GARDENA HS	Thu 3/18/04	Mon 12/31/12	Vladovic		2,316,733.01
✓	x	PBX - UPGRADE	Thu 3/18/04	Thu 3/18/04	Vladovic	K	9,316.39
✓	x	LAN MODERNIZATION (E-Rate Year 2003) Phase 1	Tue 1/18/05	Mon 5/23/05	Vladovic	E-K-I	1,827,171.65
✓	x	TELECOM LINE CONSOLIDATION	Thu 9/7/06	Fri 9/29/06	Vladovic	K-R	39,900.91
✓		LAN MODERNIZATION (E-Rate Year 2007) Phase 2	Wed 12/17/08	Fri 9/4/09	Vladovic	E-R-Y	402,086.06
		SECONDARY SCHOOL RADIO SYSTEM REPLACEMENT	Thu 9/2/10	Mon 12/31/12	Vladovic	Y	38,258.00
	8160	GOMPERS MS	Thu 3/25/04	Mon 12/31/12	Vladovic		1,530,054.57
✓	x	PBX - UPGRADE	Thu 3/25/04	Thu 3/25/04	Vladovic	K	6,073.58
✓	x	TOKEN RING	Wed 10/19/05	Wed 11/30/05	Vladovic	K	14,055.94
✓	x	TELECOM LINE CONSOLIDATION	Tue 6/20/06	Tue 6/27/06	Vladovic	K-R	21,388.73
		LAN MODERNIZATION (E-Rate Year 2008) Phase 1 & 2	Thu 2/18/10	Fri 8/27/10	Vladovic	R-Y	1,460,278.32
		SECONDARY SCHOOL RADIO SYSTEM REPLACEMENT	Thu 9/2/10	Mon 12/31/12	Vladovic	Y	28,258.00
✓	9518	GRAHAM EEC	Mon 3/14/05	Wed 5/11/05	Vladovic		80,447.42
✓	x	SAFETY & TECHNOLOGY (EEC)	Mon 3/14/05	Wed 5/11/05	Vladovic	K	80,447.42
✓	4219	GRAHAM EL	Mon 12/15/03	Fri 1/12/07	Vladovic		602,097.87
✓	x	PBX - UPGRADE	Mon 12/15/03	Mon 12/15/03	Vladovic	K	5,624.05
✓	x	LAN MODERNIZATION (E-Rate Year 2005) Phase 1 & 2	Fri 11/17/06	Fri 1/12/07	Vladovic	E-K	596,473.82
✓	4274	GRAPE EL	Wed 3/24/04	Wed 3/24/04	Vladovic		6,073.58
✓	x	PBX - UPGRADE	Wed 3/24/04	Wed 3/24/04	Vladovic	K	6,073.58
✓	5849	GRIFFITH JOYNER EL	Wed 3/17/04	Mon 11/20/06	Vladovic		599,446.22
✓	x	PBX - UPGRADE	Wed 3/17/04	Wed 3/17/04	Vladovic	K	6,073.58
✓	x	LAN MODERNIZATION (E-Rate Year 2005) Phase 1 & 2	Fri 9/15/06	Mon 11/20/06	Vladovic	E-K	593,372.64
✓	4315	GULF EL	Thu 3/18/04	Thu 3/18/04	Vladovic		6,852.98
✓	x	PBX - UPGRADE	Thu 3/18/04	Thu 3/18/04	Vladovic	K	6,852.98
✓	4342	HALLDALE EL	Thu 3/18/04	Thu 3/18/04	Vladovic		6,852.98
✓	x	PBX - UPGRADE	Thu 3/18/04	Thu 3/18/04	Vladovic	K	6,852.98
	4425	HARBOR CITY EL	Thu 7/15/04	Wed 6/29/11	Vladovic		869,264.36
✓	x	PBX - UPGRADE	Thu 7/15/04	Thu 7/15/04	Vladovic	K	7,078.48
		LAN MODERNIZATION (E-Rate Year 2009) Phase 1 & 2	Thu 4/29/10	Wed 6/29/11	Vladovic	E-Y	862,185.88
✓	9180	HARBOR OCCUPATIONAL CENTER	Mon 11/1/04	Wed 8/31/05	Vladovic		1,587,110.10
✓	x	SAFETY & TECHNOLOGY (AE/OC)	Mon 11/1/04	Wed 8/31/05	Vladovic	K	1,587,110.10
✓	8518	HARBOR TEACHER PREP ACADEMY	Wed 9/1/10	Mon 12/31/12	Vladovic		38,258.00
		SECONDARY SCHOOL RADIO SYSTEM REPLACEMENT	Wed 9/1/10	Mon 12/31/12	Vladovic	Y	38,258.00

Legend: ✓=Complete * =Project is contingent upon E-Rate Funding x =Final Budget
Notes: Project costs include design, construction & testing; actual cost if completed & estimated budget if in progress

I	Loc Code	Name	Start	Finish	Board Member	Funding Source	Estimated Project Budget
	4681	HARMONY EL	Wed 12/2/09	Fri 4/23/10	Vladovic		322,118.98
		LAN MODERNIZATION (E-Rate Year 2008) Phase 1 & 2	Wed 12/2/09	Fri 4/23/10	Vladovic	R-Y	322,118.98
✓	9522	HAWAIIAN EEC	Fri 3/4/05	Wed 4/20/05	Vladovic		75,091.16
✓	x	SAFETY & TECHNOLOGY (EEC)	Fri 3/4/05	Wed 4/20/05	Vladovic	K	75,091.16
	4466	HAWAIIAN EL	Tue 3/23/04	Thu 5/27/10	Vladovic		840,918.96
✓	x	PBX - UPGRADE	Tue 3/23/04	Tue 3/23/04	Vladovic	K	7,857.10
		LAN MODERNIZATION (E-Rate Year 2007) Phase 1 & 2	Mon 2/1/10	Thu 5/27/10	Vladovic	E-R-Y	833,061.86
✓	9525	HOOPER EEC	Mon 6/6/05	Thu 12/15/05	Vladovic		74,011.19
✓	x	SAFETY & TECHNOLOGY (EEC)	Mon 6/6/05	Thu 12/15/05	Vladovic	K	74,011.19
✓	4575	HOOPER EL	Thu 9/18/03	Tue 10/6/09	Vladovic		884,936.34
✓	x	PBX - UPGRADE	Thu 9/18/03	Thu 9/18/03	Vladovic	K	10,745.63
✓	x	LAN MODERNIZATION (E-Rate Year 2003) Phase 1	Wed 3/17/04	Fri 7/23/04	Vladovic	E-K-I	728,117.53
✓		LAN MODERNIZATION (E-Rate Year 2008) Phase 2	Fri 6/12/09	Tue 10/6/09	Vladovic	R-Y	146,073.18
	8714	JEFFERSON HS	Mon 3/15/04	Mon 12/31/12	Vladovic		2,622,567.55
✓	x	LAN MODERNIZATION (E-Rate Year 2003) Phase 1	Mon 3/15/04	Wed 8/4/04	Vladovic	E-K-I	1,570,454.64
✓	x	TOKEN RING	Thu 8/19/04	Wed 12/15/04	Vladovic	K	15,574.96
✓	x	TELECOM LINE CONSOLIDATION	Mon 7/17/06	Fri 8/4/06	Vladovic	K-R	33,461.16
✓		LAN MODERNIZATION (E-Rate Year 2007) Phase 2	Fri 11/7/08	Mon 4/27/09	Vladovic	E-R-Y	964,818.79
		SECONDARY SCHOOL RADIO SYSTEM REPLACEMENT	Thu 9/2/10	Mon 12/31/12	Vladovic	Y	38,258.00
	8670	JOHNSON COMMUNITY DAY CONT. SCHOOL	Wed 3/17/04	Mon 12/31/12	Vladovic		67,873.51
✓	x	TOKEN RING	Wed 3/17/04	Wed 6/9/04	Vladovic	K	11,919.65
✓	x	TELEPHONE EQUIPMENT REPLACEMENT	Mon 12/20/04	Mon 12/20/04	Vladovic	K	27,695.86
		SECONDARY SCHOOL RADIO SYSTEM REPLACEMENT	Wed 9/1/10	Mon 12/31/12	Vladovic	Y	28,258.00
	8721	JORDAN HS	Fri 12/12/03	Mon 12/31/12	Vladovic		2,822,777.33
✓	x	PBX - UPGRADE	Fri 12/12/03	Fri 12/12/03	Vladovic	K	788.68
✓	x	LAN MODERNIZATION (E-Rate Year 2003) Phase 1	Mon 12/22/03	Tue 5/25/04	Vladovic	E-K-I	1,720,380.74
✓	x	TOKEN RING	Fri 1/21/05	Tue 5/17/05	Vladovic	K	7,611.08
✓	x	TELECOM LINE CONSOLIDATION	Thu 8/3/06	Tue 8/8/06	Vladovic	K-R	31,190.21
✓		LAN MODERNIZATION (E-Rate Year 2007) Phase 2	Fri 11/7/08	Fri 5/1/09	Vladovic	E-R-Y	893,024.54
✓	x	PBX - Telephone Wiring	Fri 11/7/08	Fri 5/1/09	Vladovic	E-R-Y	131,524.08
		SECONDARY SCHOOL RADIO SYSTEM REPLACEMENT	Thu 9/2/10	Mon 12/31/12	Vladovic	Y	38,258.00
	8727	KING-DREW MEDICAL MAGNET HS	Wed 3/17/04	Mon 12/31/12	Vladovic		1,127,530.86
✓	x	TOKEN RING	Wed 3/17/04	Mon 7/19/04	Vladovic	K	6,618.50
✓	x	TELEPHONE EQUIPMENT REPLACEMENT	Mon 4/19/04	Mon 4/19/04	Vladovic	K	2,113.17
✓		LAN MODERNIZATION (E-Rate Year 2007) Phase 1 & 2	Thu 5/7/09	Tue 12/15/09	Vladovic	E-R-Y	1,080,541.19
		SECONDARY SCHOOL RADIO SYSTEM REPLACEMENT	Thu 9/2/10	Mon 12/31/12	Vladovic	Y	38,258.00
✓	4829	LEAPWOOD EL	Tue 3/23/04	Tue 3/23/04	Vladovic		6,073.58
✓	x	PBX - UPGRADE	Tue 3/23/04	Tue 3/23/04	Vladovic	K	6,073.58
✓	4836	LELAND EL	Fri 3/19/04	Fri 3/19/04	Vladovic		6,852.98
✓	x	PBX - UPGRADE	Fri 3/19/04	Fri 3/19/04	Vladovic	K	6,852.98
✓	9531	LOCKE EEC	Wed 11/30/05	Thu 12/15/05	Vladovic		156,428.30
✓	x	SAFETY & TECHNOLOGY (EEC)	Wed 11/30/05	Thu 12/15/05	Vladovic	K	156,428.30
	8733	LOCKE HS	Thu 5/1/03	Mon 12/31/12	Vladovic		94,936.17
✓	x	TOKEN RING	Fri 8/15/03	Fri 10/3/03	Vladovic	K	50,922.71
✓	x	PBX - UPGRADE	Mon 3/22/04	Mon 3/22/04	Vladovic	K	1,379.54
✓	x	TELECOM LINE CONSOLIDATION	Fri 9/29/06	Fri 10/20/06	Vladovic	K-R	42,633.92
	4932	LOMITA MATH/SCI MAGNET	Thu 7/22/04	Fri 6/29/12	Vladovic		6,855.77
✓	x	PBX - UPGRADE	Thu 7/22/04	Thu 7/22/04	Vladovic	K	6,855.77
	8200	LOS ANGELES ACADEMY MS	Thu 1/22/04	Mon 12/31/12	Vladovic		1,445,722.68
✓	x	PBX - UPGRADE	Thu 1/22/04	Thu 1/22/04	Vladovic	K	788.68
✓	x	LAN MODERNIZATION (E-Rate Year 2003) Phase 1	Mon 3/15/04	Fri 6/11/04	Vladovic	E-K-I	822,369.91
✓	x	TOKEN RING	Fri 7/9/04	Thu 9/23/04	Vladovic	K	4,076.47
✓	x	TELECOM LINE CONSOLIDATION	Mon 4/9/07	Mon 5/7/07	Vladovic	K-R	17,699.15
✓		LAN MODERNIZATION (E-Rate Year 2007) Phase 2	Tue 1/27/09	Wed 5/13/09	Vladovic	E-R-Y	572,530.47
		SECONDARY SCHOOL RADIO SYSTEM REPLACEMENT	Thu 9/2/10	Mon 12/31/12	Vladovic	Y	28,258.00
	5068	MAIN ST. EL	Thu 1/29/04	Thu 6/28/12	Vladovic		6,403.33
✓	x	PBX - UPGRADE	Thu 1/29/04	Thu 1/29/04	Vladovic	K	6,403.33
✓	9250	MAIN STREET LC	Thu 7/1/04	Wed 8/31/05	Vladovic		309,813.02
✓	x	SAFETY & TECHNOLOGY (AE/OC)	Thu 7/1/04	Wed 8/31/05	Vladovic	K	309,813.02
✓	9312	MARINE AVE. TRADES	Thu 7/1/04	Wed 8/31/05	Vladovic		78,625.38
✓	x	SAFETY & TECHNOLOGY (AE/OC)	Thu 7/1/04	Wed 8/31/05	Vladovic	K	78,625.38
	8237	MARKHAM MS	Tue 12/16/03	Mon 12/31/12	Vladovic		2,227,408.94
✓	x	PBX - UPGRADE	Tue 12/16/03	Tue 12/16/03	Vladovic	K	254.54
✓	x	LAN MODERNIZATION (E-Rate Year 2003) Phase 1	Mon 1/26/04	Tue 6/15/04	Vladovic	E-K-I	1,500,299.44
✓	x	TOKEN RING	Mon 10/11/04	Fri 1/28/05	Vladovic	K	15,148.05
✓	x	TELECOM LINE CONSOLIDATION	Thu 12/14/06	Wed 1/24/07	Vladovic	K-R	24,296.85
✓		LAN MODERNIZATION (E-Rate Year 2007) Phase 2	Thu 11/20/08	Mon 4/13/09	Vladovic	E-R-Y	659,152.06
		SECONDARY SCHOOL RADIO SYSTEM REPLACEMENT	Thu 9/2/10	Mon 12/31/12	Vladovic	Y	28,258.00
✓	1685	MAXINE WATERS EPC	Fri 7/1/05	Wed 8/31/05	Vladovic		1,062,082.21
✓	x	SAFETY & TECHNOLOGY (AE/OC)	Fri 7/1/05	Wed 8/31/05	Vladovic	K	1,062,082.21
✓	6658	MCKINLEY EL	Mon 12/15/03	Mon 8/24/09	Vladovic		943,771.25
✓	x	PBX - UPGRADE	Mon 12/15/03	Mon 12/15/03	Vladovic	K	10,672.53
✓	x	LAN MODERNIZATION (E-Rate Year 2003) Phase 1	Thu 5/27/04	Wed 8/4/04	Vladovic	E-K-I	787,777.68

Legend: ✓=Complete * =Project is contingent upon E-Rate Funding x =Final Budget
Notes: Project costs include design, construction & testing; actual cost if completed & estimated budget if in progress

I	Loc Code	Name	Start	Finish	Board Member	Funding Source	Estimated Project Budget
✓		LAN MODERNIZATION (E-Rate Year 2008) Phase 2	Fri 6/5/09	Mon 8/24/09	Vladovic	R-Y	145,321.04
✓	7342	MEYLER EL	Thu 3/18/04	Thu 3/18/04	Vladovic		6,073.58
✓	x	PBX - UPGRADE	Thu 3/18/04	Thu 3/18/04	Vladovic	K	6,073.58
✓	9536	MIRAMONTE EEC	Mon 3/21/05	Wed 5/4/05	Vladovic		78,187.61
✓	x	SAFETY & TECHNOLOGY (EEC)	Mon 3/21/05	Wed 5/4/05	Vladovic	K	78,187.61
✓	5329	MIRAMONTE EL	Mon 12/15/03	Mon 12/15/03	Vladovic		5,624.05
✓	x	PBX - UPGRADE	Mon 12/15/03	Mon 12/15/03	Vladovic	K	5,624.05
✓	8666	MONETA CONT. HS	Mon 2/7/05	Mon 9/28/09	Vladovic		235,531.23
✓	x	TELEPHONE EQUIPMENT REPLACEMENT	Mon 2/7/05	Wed 2/9/05	Vladovic	K	26,404.36
✓		LAN MODERNIZATION (E-Rate Year 2007) Phase 1 & 2	Tue 6/30/09	Mon 9/28/09	Vladovic	E-R-Y	209,126.87
✓	8779	NARBONNE HS	Thu 3/18/04	Mon 12/31/12	Vladovic		2,936,208.65
✓	x	PBX - UPGRADE	Thu 3/18/04	Thu 3/18/04	Vladovic	K	1,379.54
✓	x	TOKEN RING	Fri 2/4/05	Fri 4/28/06	Vladovic	K	49,154.68
✓	x	TELECOM LINE CONSOLIDATION	Fri 10/6/06	Thu 3/22/07	Vladovic	K-R	29,085.50
✓	x	LAN MODERNIZATION (E-Rate Year 2006) Phase 1 & 2	Fri 6/29/07	Mon 3/10/08	Vladovic	E-R-K	2,818,330.93
✓		SECONDARY SCHOOL RADIO SYSTEM REPLACEMENT	Thu 9/2/10	Mon 12/31/12	Vladovic	Y	38,258.00
✓	9543	NORMONT EEC	Mon 3/7/05	Wed 4/20/05	Vladovic		94,354.75
✓	x	SAFETY & TECHNOLOGY (EEC)	Mon 3/7/05	Wed 4/20/05	Vladovic	K	94,354.75
✓	5644	NORMONT EL	Thu 3/25/04	Thu 3/25/04	Vladovic		6,852.98
✓	x	PBX - UPGRADE	Thu 3/25/04	Thu 3/25/04	Vladovic	K	6,852.98
✓	9548	PARK WESTERN EEC	Tue 3/1/05	Fri 4/8/05	Vladovic		70,686.72
✓	x	SAFETY & TECHNOLOGY (EEC)	Tue 3/1/05	Fri 4/8/05	Vladovic	K	70,686.72
✓	6013	PARK WESTERN EL	Tue 3/16/04	Tue 3/16/04	Vladovic		6,852.98
✓	x	PBX - UPGRADE	Tue 3/16/04	Tue 3/16/04	Vladovic	K	6,852.98
✓	6021	PARMELEE EL	Mon 12/15/03	Mon 7/30/07	Vladovic		777,076.58
✓	x	PBX - UPGRADE	Mon 12/15/03	Mon 12/15/03	Vladovic	K	6,604.98
✓	x	LAN MODERNIZATION (E-Rate Year 2006) Phase 1 & 2	Tue 4/17/07	Mon 7/30/07	Vladovic	E-R-K	770,471.60
✓	8781	PATTON CONT. HS	Thu 12/16/04	Fri 3/7/08	Vladovic		72,732.14
✓	x	TELEPHONE EQUIPMENT REPLACEMENT	Thu 12/16/04	Fri 12/17/04	Vladovic	K	25,215.55
✓	x	LAN MODERNIZATION (E-Rate Year 2006) Phase 1 & 2	Fri 6/29/07	Fri 3/7/08	Vladovic	E-R-K	47,516.59
✓	8352	PEARY MS	Tue 7/1/03	Mon 12/31/12	Vladovic		1,602,119.09
✓	x	TOKEN RING	Tue 7/1/03	Tue 8/26/03	Vladovic	K	24,283.48
✓	x	PBX - UPGRADE	Mon 3/22/04	Mon 3/22/04	Vladovic	K	6,852.98
✓	x	TELECOM LINE CONSOLIDATION	Mon 1/29/07	Wed 2/21/07	Vladovic	K-R	19,185.16
✓	x	LAN MODERNIZATION (E-Rate Year 2006) Phase 1 & 2	Mon 10/1/07	Wed 3/19/08	Vladovic	E-R-K	1,523,539.47
✓		SECONDARY SCHOOL RADIO SYSTEM REPLACEMENT	Thu 9/2/10	Mon 12/31/12	Vladovic	Y	28,258.00
✓	6137	POINT FERMIN EL	Fri 3/19/04	Fri 3/19/04	Vladovic		6,852.98
✓	x	PBX - UPGRADE	Fri 3/19/04	Fri 3/19/04	Vladovic	K	6,852.98
✓	6148	PRESIDENT EL	Thu 3/18/04	Thu 3/18/04	Vladovic		6,852.98
✓	x	PBX - UPGRADE	Thu 3/18/04	Thu 3/18/04	Vladovic	K	6,852.98
✓	6158	PURCHE EL	Tue 3/23/04	Thu 4/26/07	Vladovic		662,338.90
✓	x	PBX - UPGRADE/REPLACEMENT	Tue 3/23/04	Tue 3/23/04	Vladovic	E-K	31,921.81
✓	x	LAN MODERNIZATION (E-Rate Year 2006) Phase 1 & 2	Mon 3/5/07	Thu 4/26/07	Vladovic	E-R-K	630,417.09
✓	1917	RILEY HS	Mon 10/11/04	Mon 12/31/12	Vladovic		1,520.87
✓	x	TOKEN RING	Mon 10/11/04	Fri 1/28/05	Vladovic	K	1,520.87
✓	6301	RITTER EL	Tue 2/17/04	Thu 7/16/09	Vladovic		610,267.99
✓	x	LAN MODERNIZATION (E-Rate Year 2003) Phase 1	Tue 2/17/04	Fri 4/16/04	Vladovic	E-K-I	459,243.44
✓	x	PBX - UPGRADE	Wed 7/21/04	Wed 7/21/04	Vladovic	K	6,079.58
✓		LAN MODERNIZATION (E-Rate Year 2008) Phase 2	Wed 4/15/09	Thu 7/16/09	Vladovic	R-Y	144,944.97
✓	9497	ROBERTI EEC	Mon 9/12/05	Wed 12/21/05	Vladovic		86,307.52
✓	x	SAFETY & TECHNOLOGY (EEC)	Mon 9/12/05	Wed 12/21/05	Vladovic	K	86,307.52
✓	6438	RUSSELL EL	Mon 12/15/03	Mon 12/15/03	Vladovic		6,604.98
✓	x	PBX - UPGRADE	Mon 12/15/03	Mon 12/15/03	Vladovic	K	6,604.98
✓	9484	SAN PEDRO CAS EEC	Fri 7/2/04	Fri 10/1/04	Vladovic		120,881.68
✓	x	SAFETY & TECHNOLOGY (EEC)	Fri 7/2/04	Fri 10/1/04	Vladovic	K	120,881.68
✓	8850	SAN PEDRO HS	Fri 3/26/04	Mon 12/31/12	Vladovic		2,003,914.40
✓	x	PBX - UPGRADE	Fri 3/26/04	Fri 3/26/04	Vladovic	K	8,025.58
✓	x	TOKEN RING	Fri 2/4/05	Mon 10/17/05	Vladovic	K	40,592.43
✓	x	TELECOM LINE CONSOLIDATION	Tue 8/29/06	Tue 9/19/06	Vladovic	K-R	31,835.99
✓		LAN MODERNIZATION (E-Rate Year 2007) Phase 1 & 2	Mon 6/29/09	Wed 5/26/10	Vladovic	E-R-Y	1,885,202.40
✓		SECONDARY SCHOOL RADIO SYSTEM REPLACEMENT	Thu 9/2/10	Mon 12/31/12	Vladovic	Y	38,258.00
✓	9886	SAN PEDRO/WILMINGTON EEC	Tue 11/15/05	Thu 12/15/05	Vladovic		94,775.46
✓	x	SAFETY & TECHNOLOGY (EEC)	Tue 11/15/05	Thu 12/15/05	Vladovic	K	94,775.46
✓	1956	SELLERY SP ED CTR	Mon 3/15/04	Tue 4/1/08	Vladovic		398,943.45
✓	x	PBX - UPGRADE	Mon 3/15/04	Mon 3/15/04	Vladovic	K	6,852.98
✓	x	LAN MODERNIZATION (E-Rate Year 2006) Phase 1 & 2	Fri 1/18/08	Tue 4/1/08	Vladovic	E-R-K	392,090.47
✓	6870	SOUTH SHORES PERF. ARTS MAGNET	Fri 6/25/04	Thu 6/30/11	Vladovic		10,065.63
✓	x	PBX - UPGRADE	Fri 6/25/04	Fri 6/25/04	Vladovic	K	10,065.63
✓	7035	TAPER EL	Fri 3/26/04	Fri 6/29/12	Vladovic		6,852.98
✓	x	PBX - UPGRADE	Fri 3/26/04	Fri 3/26/04	Vladovic	K	6,852.98
✓	7205	TOWNE EL	Mon 3/22/04	Mon 3/22/04	Vladovic		6,852.98
✓	x	PBX - UPGRADE	Mon 3/22/04	Mon 3/22/04	Vladovic	K	6,852.98
✓	7419	VAN DEENE EL	Tue 3/23/04	Tue 10/30/07	Vladovic		372,529.12

Legend: ✓ = Complete * = Project is contingent upon E-Rate Funding x = Final Budget
Notes: Project costs include design, construction & testing; actual cost if completed & estimated budget if in progress

IT INFRASTRUCTURE
STRATEGIC EXECUTION PLAN
Page 30 of 35

Fund Sourcing: E= Erate
K= Measure K R= Measure R
Y= Measure Y I= Measure K Interest

I	Loc Code	Name	Start	Finish	Board Member	Funding Source	Estimated Project Budget
✓	x	PBX - UPGRADE	Tue 3/23/04	Tue 3/23/04	Vladovic	K	6,852.98
✓	x	LAN MODERNIZATION (E-Rate Year 2006) Phase 1 & 2	Mon 8/20/07	Tue 10/30/07	Vladovic	E-R-K	365,676.14
✓	7589	WADSWORTH AVE. EL	Mon 2/23/04	Mon 2/23/04	Vladovic		6,563.02
✓	x	PBX - UPGRADE	Mon 2/23/04	Mon 2/23/04	Vladovic	K	6,563.02
✓	9575	WADSWORTH EEC	Mon 6/27/05	Thu 8/4/05	Vladovic		98,179.60
✓	x	SAFETY & TECHNOLOGY (EEC)	Mon 6/27/05	Thu 8/4/05	Vladovic	K	98,179.60
✓	9896	WASHINGTON EEC	Thu 9/15/05	Mon 12/19/05	Vladovic		99,412.82
✓	x	SAFETY & TECHNOLOGY (EEC)	Thu 9/15/05	Mon 12/19/05	Vladovic	K	99,412.82
✓	9884	WATERS EEC	Thu 9/15/05	Fri 12/16/05	Vladovic		90,773.78
✓	x	SAFETY & TECHNOLOGY (EEC)	Thu 9/15/05	Fri 12/16/05	Vladovic	K	90,773.78
✓	7634	WEIGAND EL	Fri 12/12/03	Fri 12/12/03	Vladovic		6,604.98
✓	x	PBX - UPGRADE	Fri 12/12/03	Fri 12/12/03	Vladovic	K	6,604.98
✓	7654	WEST VERNON EL	Wed 3/17/04	Wed 3/17/04	Vladovic		6,852.98
✓	x	PBX - UPGRADE	Wed 3/17/04	Wed 3/17/04	Vladovic	K	6,852.98
✓	8487	WHITE MS	Thu 12/4/03	Mon 12/31/12	Vladovic		1,538,934.08
✓	x	TOKEN RING	Thu 12/4/03	Mon 2/23/04	Vladovic	K	18,329.29
✓	x	PBX - UPGRADE	Mon 3/22/04	Mon 3/22/04	Vladovic	K	6,073.58
✓	x	TELECOM LINE CONSOLIDATION	Thu 4/5/07	Thu 5/3/07	Vladovic	K-R	15,543.13
✓		LAN MODERNIZATION (E-Rate Year 2008) Phase 1 & 2	Tue 4/14/09	Fri 8/21/09	Vladovic	R-Y	1,470,730.08
✓		SECONDARY SCHOOL RADIO SYSTEM REPLACEMENT	Thu 9/2/10	Mon 12/31/12	Vladovic	Y	28,258.00
✓	7767	WHITE POINT EL	Thu 6/24/04	Thu 6/24/04	Vladovic		6,855.77
✓	x	PBX - UPGRADE	Thu 6/24/04	Thu 6/24/04	Vladovic	K	6,855.77
✓	1957	WILLENBERG SPECIAL EDUC. CTR.	Fri 3/12/04	Fri 3/12/04	Vladovic		594.14
✓	x	PBX - UPGRADE	Fri 3/12/04	Fri 3/12/04	Vladovic	K	594.14
✓	9585	WILMINGTON EEC	Mon 3/14/05	Wed 4/27/05	Vladovic		98,985.58
✓	x	SAFETY & TECHNOLOGY (EEC)	Mon 3/14/05	Wed 4/27/05	Vladovic	K	98,985.58
✓	8490	WILMINGTON MS	Tue 3/23/04	Mon 12/31/12	Vladovic		1,553,411.39
✓	x	PBX - UPGRADE	Tue 3/23/04	Tue 3/23/04	Vladovic	K	6,073.58
✓	x	TOKEN RING	Mon 12/13/04	Wed 10/5/05	Vladovic	K	14,163.24
✓	x	TELECOM LINE CONSOLIDATION	Fri 2/9/07	Tue 3/6/07	Vladovic	K-R	17,180.55
✓		LAN MODERNIZATION (E-Rate Year 2008) Phase 1 & 2	Tue 10/20/09	Fri 4/30/10	Vladovic	R-Y	1,487,736.02
✓		SECONDARY SCHOOL RADIO SYSTEM REPLACEMENT	Thu 9/2/10	Mon 12/31/12	Vladovic	Y	28,258.00
✓	7781	WILMINGTON PARK EL	Tue 3/23/04	Tue 3/23/04	Vladovic		6,073.58
✓	x	PBX - UPGRADE	Tue 3/23/04	Tue 3/23/04	Vladovic	K	6,073.58
		Board Member: Zimmer	Mon 6/2/03	Mon 12/31/12			
✓	9504	BEETHOVEN EEC	Mon 9/27/04	Tue 10/19/04	Zimmer		147,534.61
✓	x	SAFETY & TECHNOLOGY (EEC)	Mon 9/27/04	Tue 10/19/04	Zimmer	K	147,534.61
✓	2342	BEETHOVEN EL	Thu 7/15/04	Thu 7/15/04	Zimmer		2,979.75
✓	x	PBX - UPGRADE	Thu 7/15/04	Thu 7/15/04	Zimmer	K	2,979.75
✓	2479	BRADDOCK DR. EL	Wed 7/28/04	Wed 7/28/04	Zimmer		594.14
✓	x	PBX - UPGRADE	Wed 7/28/04	Wed 7/28/04	Zimmer	K	594.14
✓	2507	BRENTWOOD SCI MAG	Thu 11/18/04	Wed 11/11/09	Zimmer		829,087.21
✓	x	LAN MODERNIZATION (E-Rate Year 2003) Phase 1	Thu 11/18/04	Tue 1/18/05	Zimmer	E-K-I	648,096.64
✓		LAN MODERNIZATION (E-Rate Year 2007) Phase 2	Mon 3/30/09	Wed 11/11/09	Zimmer	E-R-Y	180,990.57
✓	2534	BROADWAY EL	Mon 7/26/04	Fri 7/16/10	Zimmer		689,812.30
✓	x	PBX - UPGRADE	Mon 7/26/04	Mon 7/26/04	Zimmer	K	594.14
✓		LAN MODERNIZATION (E-Rate Year 2007) Phase 1 & 2	Wed 2/3/10	Fri 7/16/10	Zimmer	E-R-Y	689,218.16
✓	2548	BROCKTON AVE. EL	Tue 7/27/04	Tue 7/27/04	Zimmer		1,379.54
✓	x	PBX - UPGRADE	Tue 7/27/04	Tue 7/27/04	Zimmer	K	1,379.54
✓	2704	CALABASH ST. EL	Wed 1/5/05	Fri 6/29/12	Zimmer		7,078.48
✓	x	PBX - UPGRADE	Wed 1/5/05	Wed 1/5/05	Zimmer	K	7,078.48
✓	2712	CALVERT ST. EL	Tue 3/23/04	Tue 10/13/09	Zimmer		773,132.09
✓	x	PBX - UPGRADE	Tue 3/23/04	Tue 3/23/04	Zimmer	K	6,073.58
✓	x	LAN MODERNIZATION (E-Rate Year 2003) Phase 1	Fri 2/4/05	Tue 4/12/05	Zimmer	E-K-I	586,067.94
✓		LAN MODERNIZATION (E-Rate Year 2007) Phase 2	Fri 3/27/09	Tue 10/13/09	Zimmer	E-R-Y	180,990.57
✓	2795	CANYON EL	Mon 10/25/04	Mon 10/25/04	Zimmer		27,170.52
✓	x	TELEPHONE EQUIPMENT REPLACEMENT	Mon 10/25/04	Mon 10/25/04	Zimmer	K	27,170.52
✓	3041	CHEREMOYA AVE. EL	Wed 3/3/04	Wed 8/4/10	Zimmer		642,346.55
✓	x	PBX - UPGRADE	Wed 3/3/04	Wed 3/3/04	Zimmer	K	7,429.02
✓		LAN MODERNIZATION (E-Rate Year 2007) Phase 1 & 2	Wed 4/7/10	Wed 8/4/10	Zimmer	E-R-Y	634,917.53
✓	6342	COEUR D'ALENE AVE. EL	Wed 9/22/04	Thu 6/30/11	Zimmer		36,071.06
✓	x	TELEPHONE EQUIPMENT REPLACEMENT	Wed 9/22/04	Tue 9/28/04	Zimmer	K	36,071.06
✓	2741	COMMUNITY MAGNET	Tue 3/16/04	Tue 3/16/04	Zimmer		6,563.02
✓	x	PBX - UPGRADE	Tue 3/16/04	Tue 3/16/04	Zimmer	K	6,563.02
✓	3260	COWAN AVE. EL	Wed 4/28/04	Fri 6/29/12	Zimmer		8,617.58
✓	x	PBX - UPGRADE	Wed 4/28/04	Wed 4/28/04	Zimmer	K	8,617.58
✓	8945	DEL REY CONT. HS	Sun 7/1/07	Thu 6/30/11	Zimmer		0.00
✓	x	LAN MODERNIZATION (E-Rate Year 2007) Phase 1 & 2	Sun 7/1/07	Wed 9/30/09	Zimmer	E-R-Y	0.00
✓	3589	EMELITA EL	Tue 3/23/04	Fri 2/8/08	Zimmer		424,475.34
✓	x	PBX - UPGRADE	Tue 3/23/04	Tue 3/23/04	Zimmer	K	6,852.98
✓	x	LAN MODERNIZATION (E-Rate Year 2006) Phase 1 & 2	Fri 11/9/07	Fri 2/8/08	Zimmer	E-R-K	417,622.36
✓	8123	EMERSON MS	Mon 1/26/04	Mon 12/31/12	Zimmer		1,218,917.00
✓	x	TOKEN RING	Mon 1/26/04	Wed 5/5/04	Zimmer	K	18,476.81

Legend: ✓=Complete * =Project is contingent upon E-Rate Funding x =Final Budget
Notes: Project costs include design, construction & testing; actual cost if completed & estimated budget if in progress

I	Loc Code	Name	Start	Finish	Board Member	Funding Source	Estimated Project Budget
✓	x	TELEPHONE EQUIPMENT REPLACEMENT	Fri 11/19/04	Fri 11/19/04	Zimmer	K	64,957.89
✓	x	TELECOM LINE CONSOLIDATION	Mon 4/23/07	Tue 10/16/07	Zimmer	K-R	10,075.84
✓	x	LAN MODERNIZATION (E-Rate Year 2006) Phase 1 & 2	Wed 4/25/07	Tue 7/24/07	Zimmer	E-R-K	1,097,148.46
		SECONDARY SCHOOL RADIO SYSTEM REPLACEMENT	Thu 9/2/10	Mon 12/31/12	Zimmer	Y	28,258.00
✓	3616	ENCINO EL	Thu 3/25/04	Thu 3/25/04	Zimmer		6,852.98
✓	x	PBX - UPGRADE	Thu 3/25/04	Thu 3/25/04	Zimmer	K	6,852.98
✓	3726	FAIRBURN AVE. EL	Mon 9/27/04	Fri 6/29/12	Zimmer		23,050.99
✓	x	TELEPHONE EQUIPMENT REPLACEMENT	Mon 9/27/04	Mon 9/27/04	Zimmer	K	23,050.99
✓	8621	FAIRFAX HS	Mon 1/26/04	Mon 12/31/12	Zimmer		122,766.32
✓	x	TOKEN RING	Mon 1/26/04	Tue 5/25/04	Zimmer	K	47,350.10
✓	x	PBX - UPGRADE	Mon 3/22/04	Mon 3/22/04	Zimmer	K	594.14
✓	x	TELECOM LINE CONSOLIDATION	Thu 8/31/06	Fri 9/22/06	Zimmer	K-R	36,564.08
		SECONDARY SCHOOL RADIO SYSTEM REPLACEMENT	Thu 9/2/10	Mon 12/31/12	Zimmer	Y	38,258.00
✓	4027	FULLBRIGHT AVE. EL	Thu 3/25/04	Thu 3/25/04	Zimmer		6,852.98
✓	x	PBX - UPGRADE	Thu 3/25/04	Thu 3/25/04	Zimmer	K	6,852.98
✓	4068	GARDNER ST. EL	Wed 9/17/03	Thu 1/28/10	Zimmer		542,986.45
✓	x	PBX - UPGRADE	Wed 9/17/03	Wed 9/17/03	Zimmer	K	2,362.06
✓	x	LAN MODERNIZATION (E-Rate Year 2003) Phase 1	Mon 6/13/05	Wed 7/20/05	Zimmer	E-K-I	395,679.42
✓	x	LAN MODERNIZATION (E-Rate Year 2008) Phase 2	Wed 7/1/09	Thu 1/28/10	Zimmer	R-Y	144,944.97
✓	4247	GRAND VIEW BLVD. EL	Mon 7/26/04	Mon 7/26/04	Zimmer		594.14
✓	x	PBX - UPGRADE	Mon 7/26/04	Mon 7/26/04	Zimmer	K	594.14
✓	9519	GRANT EEC	Mon 2/14/05	Wed 3/30/05	Zimmer		98,707.89
✓	x	SAFETY & TECHNOLOGY (EEC)	Mon 2/14/05	Wed 3/30/05	Zimmer	K	98,707.89
✓	4397	HANCOCK PARK EL	Thu 3/18/04	Thu 3/18/04	Zimmer		6,852.98
✓	x	PBX - UPGRADE	Thu 3/18/04	Thu 3/18/04	Zimmer	K	6,852.98
✓	8696	HELEN BERNSTEIN HS	Tue 1/15/08	Mon 12/31/12	Zimmer		38,258.00
		SECONDARY SCHOOL RADIO SYSTEM REPLACEMENT	Thu 9/2/10	Mon 12/31/12	Zimmer	Y	38,258.00
✓	4521	HESBY OAKS SCHOOL MS	Thu 9/2/10	Mon 12/31/12	Zimmer		28,258.00
		SECONDARY SCHOOL RADIO SYSTEM REPLACEMENT	Thu 9/2/10	Mon 12/31/12	Zimmer	Y	28,258.00
✓	8693	HOLLYWOOD HS	Fri 3/19/04	Mon 12/31/12	Zimmer		1,953,228.94
✓	x	PBX - UPGRADE	Fri 3/19/04	Fri 3/19/04	Zimmer	K	5,244.88
✓	x	TOKEN RING	Wed 9/28/05	Mon 12/5/05	Zimmer	K	49,343.69
✓	x	TELECOM LINE CONSOLIDATION	Thu 5/31/07	Mon 9/17/07	Zimmer	K-R	33,111.15
		LAN MODERNIZATION (E-Rate Year 2008) Phase 1 & 2	Tue 5/11/10	Wed 9/15/10	Zimmer	R-Y	1,827,271.22
		SECONDARY SCHOOL RADIO SYSTEM REPLACEMENT	Thu 9/2/10	Mon 12/31/12	Zimmer	Y	38,258.00
✓	8888	INDIAN SPRINGS CONT. HS	Mon 1/31/05	Fri 10/19/07	Zimmer		84,735.25
✓	x	TELEPHONE EQUIPMENT REPLACEMENT	Mon 1/31/05	Mon 1/31/05	Zimmer	K	25,941.01
✓	x	LAN MODERNIZATION (E-Rate Year 2006) Phase 1 & 2	Mon 6/11/07	Fri 10/19/07	Zimmer	E-R-K	58,794.24
✓	4699	KENTER CANYON EL	Tue 1/11/05	Tue 1/11/05	Zimmer		27,170.36
✓	x	TELEPHONE EQUIPMENT REPLACEMENT	Tue 1/11/05	Tue 1/11/05	Zimmer	K	27,170.36
✓	9528	KENTWOOD EEC	Mon 7/25/05	Wed 9/28/05	Zimmer		64,298.46
✓	x	SAFETY & TECHNOLOGY (EEC)	Mon 7/25/05	Wed 9/28/05	Zimmer	K	64,298.46
✓	4712	KENTWOOD EL	Thu 6/24/04	Fri 6/29/12	Zimmer		6,855.77
✓	x	PBX - UPGRADE	Thu 6/24/04	Thu 6/24/04	Zimmer	K	6,855.77
✓	4764	LANAI EL	Wed 4/21/04	Wed 6/29/11	Zimmer		6,073.58
✓	x	PBX - UPGRADE	Wed 4/21/04	Wed 4/21/04	Zimmer	K	6,073.58
✓	9529	LAUREL EEC	Mon 5/16/05	Fri 6/24/05	Zimmer		72,135.76
✓	x	SAFETY & TECHNOLOGY (EEC)	Mon 5/16/05	Fri 6/24/05	Zimmer	K	72,135.76
✓	4808	LAUREL EL	Tue 4/13/04	Tue 4/13/04	Zimmer		6,855.40
✓	x	PBX - UPGRADE	Tue 4/13/04	Tue 4/13/04	Zimmer	K	6,855.40
✓	8226	LE CONTE MS	Thu 2/26/04	Mon 12/31/12	Zimmer		2,206,471.11
✓	x	PBX - UPGRADE	Thu 2/26/04	Thu 2/26/04	Zimmer	K	1,466.14
✓	x	TOKEN RING	Tue 6/14/05	Fri 11/11/05	Zimmer	K	13,570.41
✓	x	TELECOM LINE CONSOLIDATION	Thu 2/8/07	Thu 3/8/07	Zimmer	K-R	29,607.20
		LAN MODERNIZATION (E-Rate Year 2007) Phase 1 & 2	Fri 11/20/09	Wed 7/28/10	Zimmer	E-R-Y	2,133,569.36
		SECONDARY SCHOOL RADIO SYSTEM REPLACEMENT	Thu 9/2/10	Mon 12/31/12	Zimmer	Y	28,258.00
✓	5014	LOYOLA VILLAGE EL	Mon 4/12/04	Tue 3/31/09	Zimmer		977,473.39
✓	x	PBX - UPGRADE	Mon 4/12/04	Mon 4/12/04	Zimmer	K	6,073.58
✓	x	LAN MODERNIZATION (E-Rate Year 2007) Phase 1 & 2	Tue 11/25/08	Tue 3/31/09	Zimmer	E-R-Y	971,399.81
✓	8235	MARINA DEL REY MS	Mon 3/15/04	Mon 12/31/12	Zimmer		2,420,019.33
✓	x	PBX - UPGRADE	Mon 3/15/04	Mon 3/15/04	Zimmer	K	6,073.58
✓	x	TOKEN RING	Fri 5/13/05	Fri 10/21/05	Zimmer	K	36,487.98
✓	x	TELECOM LINE CONSOLIDATION	Tue 2/13/07	Thu 3/15/07	Zimmer	K-R	10,942.85
		LAN MODERNIZATION (E-Rate Year 2007) Phase 1 & 2	Mon 2/8/10	Tue 8/17/10	Zimmer	E-R-Y	2,338,256.92
		SECONDARY SCHOOL RADIO SYSTEM REPLACEMENT	Thu 9/2/10	Mon 12/31/12	Zimmer	Y	28,258.00
✓	9533	MARINA EEC	Mon 8/15/05	Fri 9/30/05	Zimmer		70,363.37
✓	x	SAFETY & TECHNOLOGY (EEC)	Mon 8/15/05	Fri 9/30/05	Zimmer	K	70,363.37
✓	8425	MARK TWAIN MS	Wed 10/15/03	Mon 12/31/12	Zimmer		1,396,997.79
✓	x	TOKEN RING	Wed 10/15/03	Fri 1/23/04	Zimmer	K	22,669.93
✓	x	TELECOM LINE CONSOLIDATION	Wed 2/21/07	Tue 3/20/07	Zimmer	K-R	14,043.44
		LAN MODERNIZATION (E-Rate Year 2008) Phase 1 & 2	Tue 1/26/10	Fri 7/2/10	Zimmer	R-Y	1,303,768.42
		SECONDARY SCHOOL RADIO SYSTEM REPLACEMENT	Thu 9/2/10	Mon 12/31/12	Zimmer	Y	28,258.00
✓	5164	MARQUEZ EL	Wed 9/22/04	Tue 9/28/04	Zimmer		27,067.44

Legend: ✓ = Complete * = Project is contingent upon E-Rate Funding x = Final Budget
Notes: Project costs include design, construction & testing; actual cost if completed & estimated budget if in progress

IT INFRASTRUCTURE
STRATEGIC EXECUTION PLAN
Page 32 of 35

Fund Sourcing: E= Erate
K= Measure K R= Measure R
Y= Measure Y I= Measure K Interest

I	Loc Code	Name	Start	Finish	Board Member	Funding Source	Estimated Project Budget
✓	x	TELEPHONE EQUIPMENT REPLACEMENT	Wed 9/22/04	Tue 9/28/04	Zimmer	K	27,067.44
✓	1952	MCBRIDE SPECIAL EDUC. CTR.	Thu 3/11/04	Thu 3/11/04	Zimmer		594.14
✓	x	PBX - UPGRADE	Thu 3/11/04	Thu 3/11/04	Zimmer	K	594.14
✓	5219	MELROSE EL	Tue 3/30/04	Tue 3/30/04	Zimmer		6,852.98
✓	x	PBX - UPGRADE	Tue 3/30/04	Tue 3/30/04	Zimmer	K	6,852.98
✓	5452	NESTLE EL	Mon 11/10/05	Wed 6/29/11	Zimmer		7,078.48
✓	x	PBX - UPGRADE	Mon 1/10/05	Mon 1/10/05	Zimmer	K	7,078.48
✓	5889	OPEN CHARTER MAGNET	Mon 2/23/04	Thu 7/15/04	Zimmer		23,425.03
✓	x	ROUTERS	Mon 2/23/04	Fri 3/5/04	Zimmer	K	16,572.05
✓	x	PBX - UPGRADE	Thu 7/15/04	Thu 7/15/04	Zimmer	K	6,852.98
✓	5959	PACIFIC PALISADES EL	Wed 9/22/04	Tue 9/28/04	Zimmer		23,583.71
✓	x	TELEPHONE EQUIPMENT REPLACEMENT	Wed 9/22/04	Tue 9/28/04	Zimmer	K	23,583.71
✓	8798	PALISADES CHARTER HS	Tue 3/23/04	Thu 6/30/11	Zimmer		87,298.85
✓	x	PBX - UPGRADE	Tue 3/23/04	Tue 3/23/04	Zimmer	K	594.14
✓	x	TOKEN RING	Wed 10/12/05	Wed 11/23/05	Zimmer	K	58,746.62
✓	x	TELECOM LINE CONSOLIDATION	Mon 3/26/07	Tue 4/24/07	Zimmer	K-R	27,958.09
✓	6052	PASEO DEL REY NATURAL SCIENCE MAGNET	Wed 9/22/04	Fri 6/29/12	Zimmer		25,008.37
✓	x	TELEPHONE EQUIPMENT REPLACEMENT	Wed 9/22/04	Tue 9/28/04	Zimmer	K	25,008.37
✓	8909	PHOENIX CONT. HS	Tue 2/1/05	Fri 11/19/10	Zimmer		245,349.39
✓	x	TELEPHONE EQUIPMENT REPLACEMENT	Tue 2/1/05	Fri 2/4/05	Zimmer	K	28,972.99
✓	6110	PLAYA DEL REY EL	Wed 3/9/05	Wed 3/9/05	Zimmer		9,252.36
✓	x	TELEPHONE EQUIPMENT REPLACEMENT	Wed 3/9/05	Wed 3/9/05	Zimmer	K	9,252.36
✓	8107	PORTOLA MS	Mon 6/2/03	Mon 12/31/12	Zimmer		1,647,613.55
✓	x	TOKEN RING	Mon 6/2/03	Wed 7/16/03	Zimmer	K	22,163.92
✓	x	PBX - UPGRADE	Mon 3/22/04	Mon 3/22/04	Zimmer	K	6,073.58
✓	x	TELECOM LINE CONSOLIDATION	Mon 11/13/06	Thu 3/15/07	Zimmer	K-R	16,225.11
✓	x	LAN MODERNIZATION (E-Rate Year 2007) Phase 1 & 2	Wed 12/17/08	Fri 5/22/09	Zimmer	E-R-Y	1,574,892.94
✓	6178	RAMONA EL	Tue 3/9/04	Tue 3/9/04	Zimmer		7,429.02
✓	x	PBX - UPGRADE	Tue 3/9/04	Tue 3/9/04	Zimmer	K	7,429.02
✓	8356	REVERE MS	Wed 4/28/04	Mon 12/31/12	Zimmer		92,022.75
✓	x	PBX - UPGRADE	Wed 4/28/04	Wed 4/28/04	Zimmer	K	8,054.46
✓	x	TOKEN RING	Tue 6/29/04	Mon 10/18/04	Zimmer	K	24,806.06
✓	x	TELECOM LINE CONSOLIDATION	Wed 2/21/07	Thu 3/1/07	Zimmer	K-R	30,904.23
✓	6260	RICHLAND EL	Tue 7/27/04	Tue 7/27/04	Zimmer		2,070.33
✓	x	PBX - UPGRADE	Tue 7/27/04	Tue 7/27/04	Zimmer	K	2,070.33
✓	6363	ROSCOMARE EL	Thu 12/9/04	Fri 6/29/12	Zimmer		27,823.66
✓	x	TELEPHONE EQUIPMENT REPLACEMENT	Thu 12/9/04	Thu 12/9/04	Zimmer	K	27,823.66
✓	9554	ROSEWOOD EEC	Mon 6/7/04	Fri 12/17/04	Zimmer		132,078.72
✓	x	SAFETY & TECHNOLOGY (EEC)	Mon 6/7/04	Fri 12/17/04	Zimmer	K	132,078.72
✓	6384	ROSEWOOD EL	Thu 8/5/04	Tue 1/20/09	Zimmer		746,005.35
✓	x	PBX - UPGRADE	Thu 8/5/04	Fri 8/6/04	Zimmer	K	9,763.07
✓	x	LAN MODERNIZATION (E-Rate Year 2003) Phase 1	Fri 12/17/04	Mon 2/7/05	Zimmer	E-K-I	555,251.71
✓	6589	SELMA EL	Wed 7/28/04	Wed 7/28/04	Zimmer		594.14
✓	x	PBX - UPGRADE	Wed 7/28/04	Wed 7/28/04	Zimmer	K	594.14
✓	6740	SHORT EL	Wed 11/3/04	Thu 11/4/04	Zimmer		28,096.15
✓	x	TELEPHONE EQUIPMENT REPLACEMENT	Wed 11/3/04	Thu 11/4/04	Zimmer	K	28,096.15
✓	9564	STERRY EEC	Mon 6/2/03	Mon 6/2/03	Zimmer		78,565.70
✓	x	SAFETY & TECHNOLOGY (EEC)	Mon 6/2/03	Mon 6/2/03	Zimmer	K	78,565.70
✓	6932	STERRY EL	Tue 7/27/04	Wed 6/29/11	Zimmer		831,109.30
✓	x	PBX - UPGRADE	Tue 7/27/04	Tue 7/27/04	Zimmer	K	594.14
✓	6952	STONER EL	Wed 7/28/04	Wed 7/28/04	Zimmer		594.14
✓	x	PBX - UPGRADE	Wed 7/28/04	Wed 7/28/04	Zimmer	K	594.14
✓	8406	SUTTER MS	Mon 3/22/04	Mon 12/31/12	Zimmer		1,471,631.78
✓	x	PBX - UPGRADE	Mon 3/22/04	Mon 3/22/04	Zimmer	K	6,073.58
✓	x	TOKEN RING	Mon 12/13/04	Mon 10/3/05	Zimmer	K	21,068.33
✓	x	TELECOM LINE CONSOLIDATION	Mon 12/4/06	Thu 2/8/07	Zimmer	K-R	16,016.06
✓	8880	TAFT HS	Mon 12/1/03	Mon 12/31/12	Zimmer		1,856,833.60
✓	x	TOKEN RING	Mon 12/1/03	Tue 4/5/05	Zimmer	K	21,207.06
✓	x	PBX - UPGRADE	Wed 3/17/04	Wed 3/17/04	Zimmer	K	594.14
✓	x	TELECOM LINE CONSOLIDATION	Tue 10/3/06	Wed 11/15/06	Zimmer	K-R	30,658.52
✓	7041	TARZANA EL	Wed 3/17/04	Wed 3/17/04	Zimmer		6,073.58
✓	x	PBX - UPGRADE	Wed 3/17/04	Wed 3/17/04	Zimmer	K	6,073.58
✓	8802	TEMESCAL CANYON CONT. HS	Tue 4/19/05	Tue 4/19/05	Zimmer		30,712.46
✓	x	TELEPHONE EQUIPMENT REPLACEMENT	Tue 4/19/05	Tue 4/19/05	Zimmer	K	30,712.46

Legend: ✓=Complete * =Project is contingent upon E-Rate Funding x =Final Budget
Notes: Project costs include design, construction & testing; actual cost if completed & estimated budget if in progress

IT INFRASTRUCTURE
STRATEGIC EXECUTION PLAN
Page 33 of 35

Fund Sourcing: E= Erate
K= Measure K R= Measure R
Y= Measure Y I= Measure K Interest

I	Loc Code	Name	Start	Finish	Board Member	Funding Source	Estimated Project Budget
	8883	THOREAU CONT. HS	Tue 1/18/05	Fri 1/21/11	Zimmer		316,360.59
✓	x	TELEPHONE EQUIPMENT REPLACEMENT	Tue 1/18/05	Tue 1/18/05	Zimmer	K	24,714.42
		LAN MODERNIZATION (E-Rate Year 2007) Phase 1 & 2	Mon 5/3/10	Fri 1/21/11	Zimmer	E-R-Y	291,646.17
✓	7198	TOPANGA EL	Wed 7/28/04	Wed 7/28/04	Zimmer		594.14
✓	x	PBX - UPGRADE	Wed 7/28/04	Wed 7/28/04	Zimmer	K	594.14
	8886	UNIVERSITY HS	Fri 9/5/03	Mon 12/31/12	Zimmer		2,457,358.44
✓	x	TOKEN RING	Fri 9/5/03	Fri 10/17/03	Zimmer	K	14,406.88
✓	x	PBX - Cable Plant	Fri 10/1/04	Tue 7/5/05	Zimmer	K	297,963.43
✓	x	TELECOM LINE CONSOLIDATION	Mon 10/16/06	Tue 4/3/07	Zimmer	K-R	27,422.16
✓	x	LAN MODERNIZATION (E-Rate Year 2006) Phase 1 & 2	Mon 6/11/07	Fri 10/19/07	Zimmer	E-R-K	2,079,307.97
		SECONDARY SCHOOL RADIO SYSTEM REPLACEMENT	Thu 9/2/10	Mon 12/31/12	Zimmer	Y	38,258.00
✓	7397	VALLEY VIEW EL	Thu 3/18/04	Thu 3/18/04	Zimmer		6,073.58
✓	x	PBX - UPGRADE	Thu 3/18/04	Thu 3/18/04	Zimmer	K	6,073.58
	8907	VENICE HS	Mon 3/8/04	Mon 12/31/12	Zimmer		1,943,598.56
✓	x	PBX - UPGRADE	Mon 3/8/04	Mon 3/8/04	Zimmer	K	594.14
✓	x	TOKEN RING	Thu 6/16/05	Thu 11/17/05	Zimmer	K	33,073.28
✓	x	TELECOM LINE CONSOLIDATION	Fri 11/10/06	Thu 4/12/07	Zimmer	K-R	34,829.83
		LAN MODERNIZATION (E-Rate Year 2007) Phase 1 & 2	Mon 5/3/10	Tue 11/23/10	Zimmer	E-R-Y	1,798,585.31
		SECONDARY SCHOOL RADIO SYSTEM REPLACEMENT	Thu 9/2/10	Mon 12/31/12	Zimmer	Y	38,258.00
✓	7616	WARNER EL	Mon 11/1/04	Tue 11/16/04	Zimmer		30,883.88
✓	x	TELEPHONE EQUIPMENT REPLACEMENT	Mon 11/1/04	Tue 11/16/04	Zimmer	K	30,883.88
	8481	WEBSTER MS	Thu 3/25/04	Mon 12/31/12	Zimmer		1,899,569.95
✓	x	PBX - UPGRADE	Thu 3/25/04	Thu 3/25/04	Zimmer	K	6,073.58
✓	x	TOKEN RING	Mon 12/13/04	Tue 10/4/05	Zimmer	K	77,529.68
✓	x	TELECOM LINE CONSOLIDATION	Thu 2/15/07	Thu 3/1/07	Zimmer	K-R	15,513.32
		LAN MODERNIZATION (E-Rate Year 2007) Phase 1 & 2	Thu 12/10/09	Thu 9/30/10	Zimmer	E-R-Y	1,772,195.37
		SECONDARY SCHOOL RADIO SYSTEM REPLACEMENT	Thu 9/2/10	Mon 12/31/12	Zimmer	Y	28,258.00
	8730	WEST HOLLYWOOD CONT. CDS	Fri 5/7/04	Mon 12/31/12	Zimmer		43,915.51
✓	x	TOKEN RING	Fri 5/7/04	Thu 8/26/04	Zimmer	K	5,789.13
✓	x	TELEPHONE EQUIPMENT REPLACEMENT	Wed 3/30/05	Wed 3/30/05	Zimmer	K	9,868.38
		SECONDARY SCHOOL RADIO SYSTEM REPLACEMENT	Wed 9/1/10	Mon 12/31/12	Zimmer	Y	28,258.00
✓	7649	WEST HOLLYWOOD EL	Mon 3/22/04	Mon 3/22/04	Zimmer		6,852.98
✓	x	PBX - UPGRADE	Mon 3/22/04	Mon 3/22/04	Zimmer	K	6,852.98
✓	9010	WEST VALLEY OCCUPATIONAL CENTER	Thu 7/1/04	Wed 8/31/05	Zimmer		3,626,776.87
✓	x	SAFETY & TECHNOLOGY (AE/OC)	Thu 7/1/04	Wed 8/31/05	Zimmer	K	3,626,776.87
✓	9495	WESTCHESTER - EMER CAS	Thu 7/1/04	Wed 8/31/05	Zimmer		896,127.15
✓	x	SAFETY & TECHNOLOGY (AE/OC)	Thu 7/1/04	Wed 8/31/05	Zimmer	K	896,127.15
	8943	WESTCHESTER HS	Mon 6/2/03	Mon 12/31/12	Zimmer		127,041.58
✓	x	TOKEN RING	Mon 6/2/03	Wed 7/16/03	Zimmer	K	18,792.07
✓	x	PBX - UPGRADE	Fri 4/16/04	Fri 4/16/04	Zimmer	K	6,526.29
✓	x	TELECOM LINE CONSOLIDATION	Tue 4/3/07	Tue 5/1/07	Zimmer	K-R	25,207.22
		SECONDARY SCHOOL RADIO SYSTEM REPLACEMENT	Wed 9/1/10	Mon 12/31/12	Zimmer	Y	38,258.00
✓	9576	WESTMINSTER EEC	Mon 7/25/05	Mon 12/19/05	Zimmer		97,261.69
✓	x	SAFETY & TECHNOLOGY (EEC)	Mon 7/25/05	Mon 12/19/05	Zimmer	K	97,261.69
✓	7699	WESTMINSTER EL	Thu 7/29/04	Wed 6/29/11	Zimmer		932,153.47
✓	x	PBX - UPGRADE	Thu 7/29/04	Thu 7/29/04	Zimmer	K	594.14
		LAN MODERNIZATION (E-Rate Year 2009) Phase 1 & 2	Thu 6/17/10	Wed 6/29/11	Zimmer	E-Y	931,559.33
✓	7712	WESTPORT HEIGHTS EL	Thu 7/22/04	Thu 7/22/04	Zimmer		7,078.48
✓	x	PBX - UPGRADE	Thu 7/22/04	Thu 7/22/04	Zimmer	K	7,078.48
	3311	WESTSIDE LEADERSHIP MAGNET	Thu 12/4/03	Mon 12/31/12	Zimmer		57,265.83
✓	x	TOKEN RING	Thu 12/4/03	Wed 3/24/04	Zimmer	K	2,780.68
✓	x	TELEPHONE EQUIPMENT REPLACEMENT	Wed 10/13/04	Tue 10/19/04	Zimmer	K	26,227.15
		SECONDARY SCHOOL RADIO SYSTEM REPLACEMENT	Wed 9/1/10	Mon 12/31/12	Zimmer	Y	28,258.00
✓	7740	WESTWOOD EL	Fri 11/5/04	Fri 11/12/04	Zimmer		24,451.28
✓	x	TELEPHONE EQUIPMENT REPLACEMENT	Fri 11/5/04	Fri 11/12/04	Zimmer	K	24,451.28
✓	8623	WHITMAN CONT. HS	Mon 12/13/04	Mon 12/31/12	Zimmer		24,278.19
✓	x	TELEPHONE EQUIPMENT REPLACEMENT	Mon 12/13/04	Thu 12/16/04	Zimmer	K	24,278.19
✓	7774	WILBUR AVE. EL	Tue 3/23/04	Fri 6/29/12	Zimmer		6,852.98
✓	x	PBX - UPGRADE	Tue 3/23/04	Tue 3/23/04	Zimmer	K	6,852.98
✓	7849	WONDERLAND EL	Mon 3/29/04	Mon 3/29/04	Zimmer		6,852.98
✓	x	PBX - UPGRADE	Mon 3/29/04	Mon 3/29/04	Zimmer	K	6,852.98
	8344	WOODLAND HILLS ACAD MS (PARKMAN)	Mon 4/19/04	Mon 12/31/12	Zimmer		67,784.32
✓	x	PBX - UPGRADE	Mon 4/19/04	Mon 4/19/04	Zimmer	K	6,073.58
✓	x	TOKEN RING	Tue 6/14/05	Tue 11/1/05	Zimmer	K	14,287.55
✓	x	TELECOM LINE CONSOLIDATION	Mon 10/30/06	Tue 2/13/07	Zimmer	K-R	19,165.19
		SECONDARY SCHOOL RADIO SYSTEM REPLACEMENT	Thu 9/2/10	Mon 12/31/12	Zimmer	Y	28,258.00
	7890	WOODLAND HILLS EL	Mon 1/12/04	Fri 6/29/12	Zimmer		23,432.98
✓	x	ROUTERS	Mon 1/12/04	Fri 1/23/04	Zimmer	K	16,577.21
✓	x	PBX - UPGRADE	Tue 3/30/04	Tue 3/30/04	Zimmer	K	6,855.77
	8493	WRIGHT MS	Tue 6/15/04	Mon 12/31/12	Zimmer		1,500,562.96
✓	x	PBX - UPGRADE	Tue 6/15/04	Tue 6/15/04	Zimmer	K	8,629.59
✓	x	TOKEN RING	Tue 6/14/05	Wed 11/2/05	Zimmer	K	22,841.68
✓	x	TELECOM LINE CONSOLIDATION	Mon 1/29/07	Tue 2/20/07	Zimmer	K-R	19,555.62

Legend: ✓ = Complete * = Project is contingent upon E-Rate Funding x = Final Budget
Notes: Project costs include design, construction & testing; actual cost if completed & estimated budget if in progress

I	Loc Code	Name	Start	Finish	Board Member	Funding Source	Estimated Project Budget
✓		LAN MODERNIZATION (E-Rate Year 2007) Phase 1 & 2	Mon 2/9/09	Fri 8/21/09	Zimmer	E-R-Y	1,421,278.07
		SECONDARY SCHOOL RADIO SYSTEM REPLACEMENT	Thu 9/2/10	Mon 12/31/12	Zimmer	Y	28,258.00

Legend: ✓=Complete * =Project is contingent upon E-Rate Funding x =Final Budget
Notes: Project costs include design, construction & testing; actual cost if completed & estimated budget if in progress